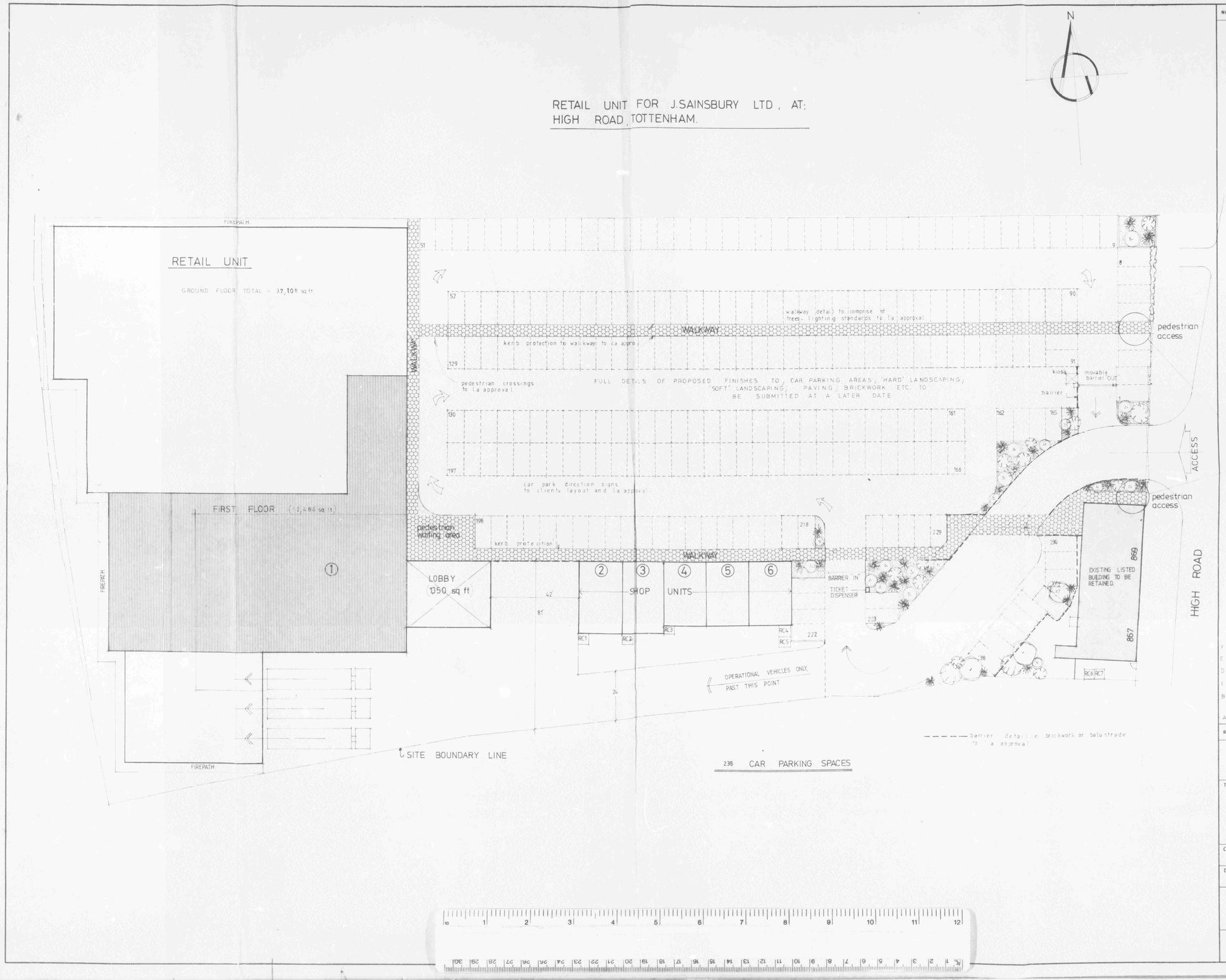

NOTES

RC = REFUSE COMPOUND
CAR PARKING BAY SIZES
2.4m x 4.8m — 6.0m aisles

RETAIL UNIT AREAS
GROUND FLOOR 37,108 sq ft
FIRST FLOOR 12,486 sq ft
TOTAL 49,594 sq ft

Details of Proposed new pedestrian Entrances to be submitted at a later date

REVISIONS		DATE
F	Goods unloading area increased	13.5.82
E	'OUT' barrier & kiosk repositioned	29.4.82
D	CAR PARK, FIRST FLOOR AMENDED	21.4.81
C	revised in response to la letter dated 12.3.82	2.4.82
B	pedestrian crossing width increased to 3m	MAR'82
A	part walkway amended barrier & car waiting area amended	MAR'82

SCALE 1:250
DATE FEB 1982
DRAWN S.J.W.

TITLE SITE LAYOUT FOR RETAIL UNIT. AT HIGH ROAD, TOTTENHAM.

CONTRACT No

DWG No 540 / SL / 1 REV F

FAIRVIEW ESTATES (INVESTMENTS) LTD.
FROGMORE HALL, WATTON AT STONE
HERTFORDSHIRE. SG14 3RW.
TELEPHONE WARE 830033.

FAIRVIEW

A1 A2 A3 A4 A4 A3 A2 A1

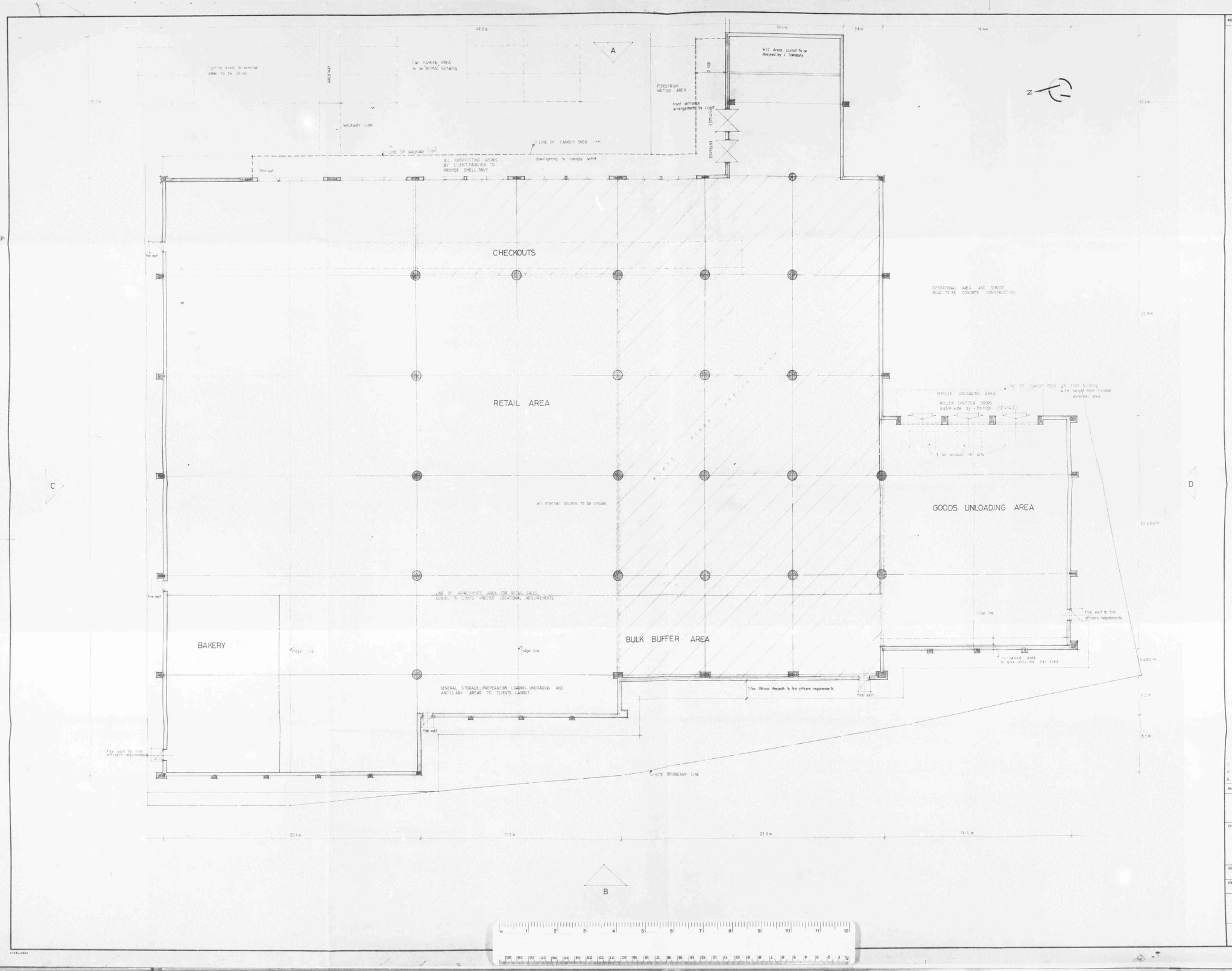

NOTES

nb all relevant finishes & details to be determined at a later date to L.A approval

GND FLR 37108 sq ft
FST FLR 12,485 sq ft
TOTAL 49,594 sq ft

C	"Goods Unloading Area" increased to give 48,000 sq.ft. net area	12-5-82
B	Canopy over entrance doors increased to 2.500 m	25-4-82
A	General Revisions	21-4-82

REVISIONS. DATE.

SCALE 1:100
DATE FEB 1982
DRAWN S.J.W.

TITLE GROUND FLOOR LAYOUT, PROPOSED RETAIL UNIT, TO REAR OF - 867-869 HIGH ROAD, TOTTENHAM,

JOB.

DWG. No. 540 / GL / 1 Rev C

FAIRVIEW ESTATES (INVESTMENTS) LTD.
FROGMORE HALL, WATTON AT STONE
HERTFORDSHIRE. SG14 3RW.
TELEPHONE WARE 830033.

FAIRVIEW

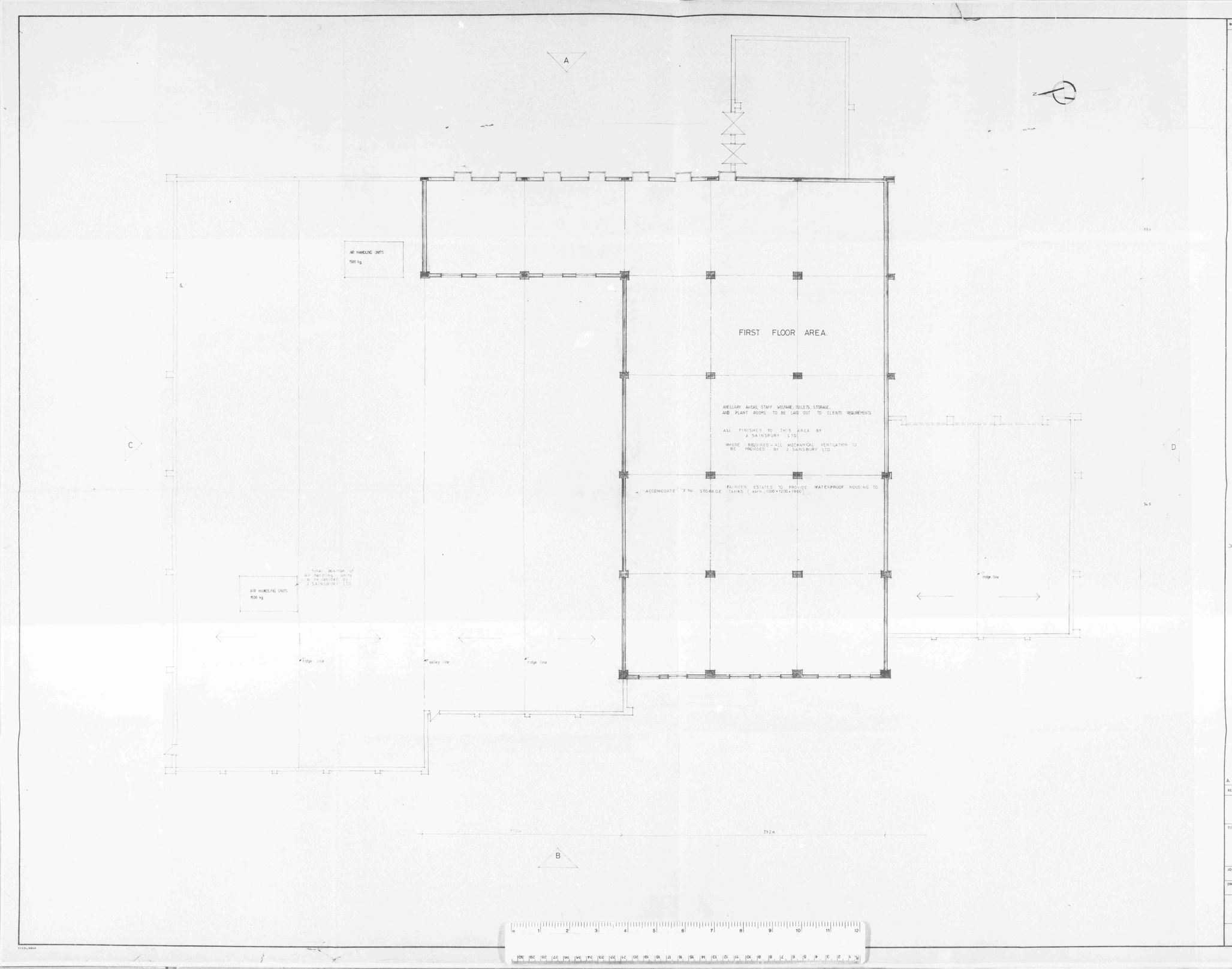

NOTES.

n.b. all relevant finishes & details to be determined at a later date to L.A. approval

FINAL POSITION & NUMBER OF WINDOWS, LOUVRES TO BE DECIDED BY J SAINSBURY LTD

FINAL POSITIONS OF A.C. UNITS TO BE DECIDED BY J SAINSBURY

FST FLR 12486 sq ft

REVISIONS.		DATE.
A	General Amendments.	21.4.82

A

SCALE: 1:100
DATE: FEB 1982
DRAWN: S.J.W.

TITLE: FIRST FLOOR PLAN. PROPOSED RETAIL UNIT, TO REAR OF - 867-869 HIGH ROAD, TOTTENHAM,

JOB.

DWG. No. 540 / FL / 1 rev A

FAIRVIEW ESTATES (INVESTMENTS) LTD.
FROGMORE HALL, WATTON AT STONE
HERTFORDSHIRE. SG14 3RW.
TELEPHONE WARE 830033.

FAIRVIEW

PROPOSED NEW RETAIL UNIT & SHOP UNITS
at rear of; 867 & 869 HIGH ROAD, TOTTENHAM

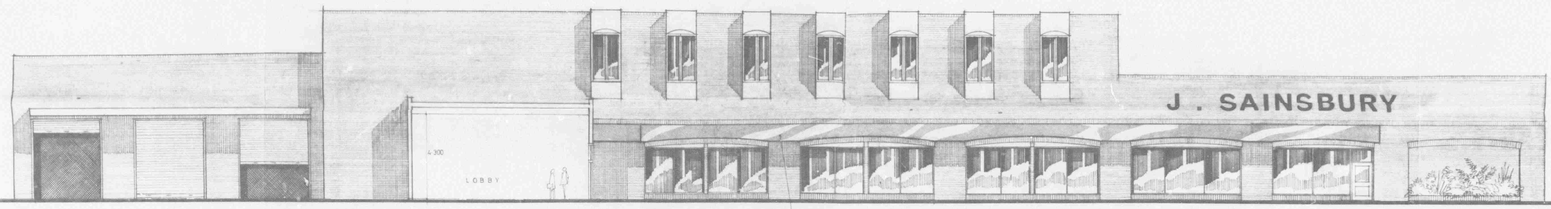

FRONT ELEVATION OF SUPERMARKET

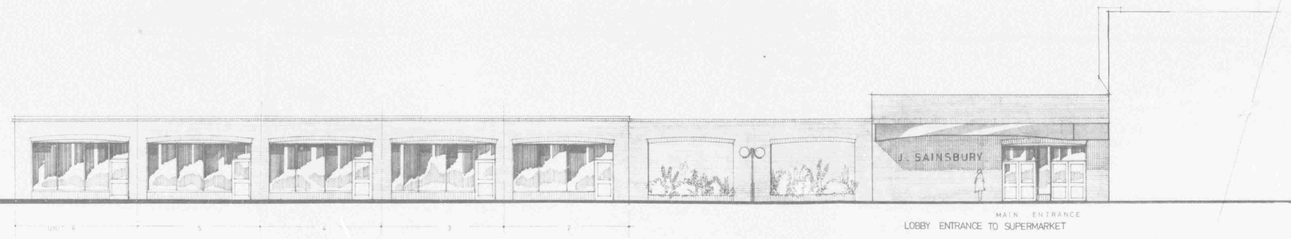

FRONT ELEVATION OF SHOP UNITS



REAR ELEVATION OF SHOP UNITS

NOTES.

NB
All relevant finishes & details to be determined at a later date to L.A. approval.

Shopfront to supermarket to be constructed by
J. SAINSBURY LTD.

REVISIONS	DATE
B Canopy over entrance increased to 2500 m	25.4.82
A Redrawn Front Elevation	16.4.82

SCALE. 1:100
DATE. April 1982
DRAWN. A.V. King

TITLE.
PROPOSED SUPERMARKET & SHOP UNITS
867 & 869 (at rear)
HIGH ROAD, TOTTENHAM.

JOB.

DWG. No. 540/E/1 Rev. B

FAIRVIEW ESTATES (INVESTMENTS) LTD.
FROGMORE HALL, WATTON AT STONE
HERTFORDSHIRE. SG14 3RW.
TELEPHONE WARE 830033.

FAIRVIEW

PROPOSED NEW RETAIL UNIT
at rear of, 867 & 869 HIGH ROAD, TOTTENHAM

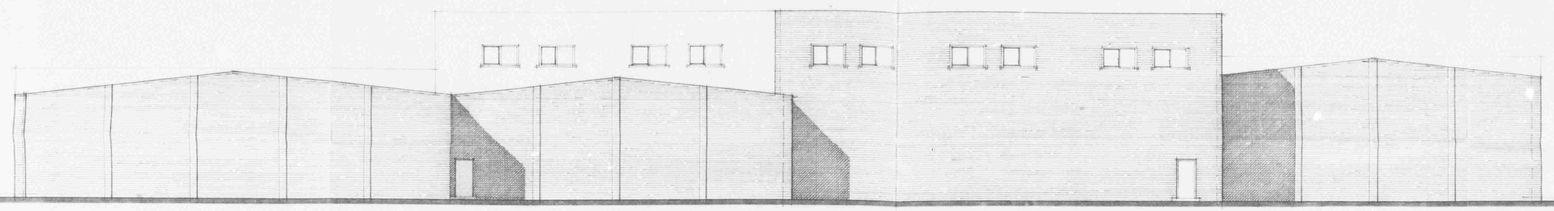

REAR ELEVATION 'B'

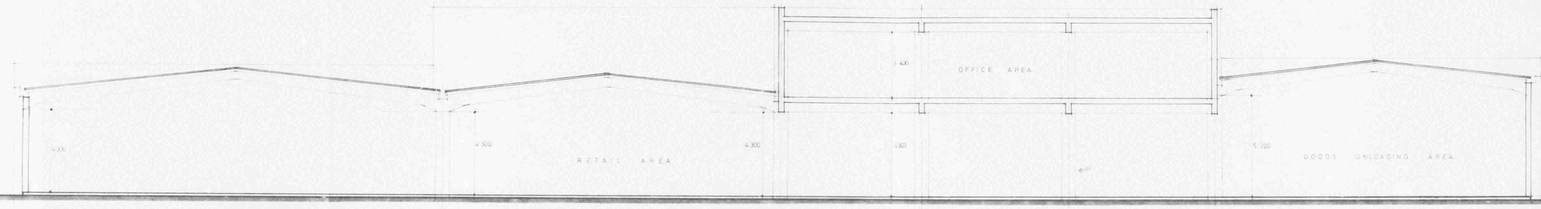

SECTION



SIDE ELEVATION 'C'

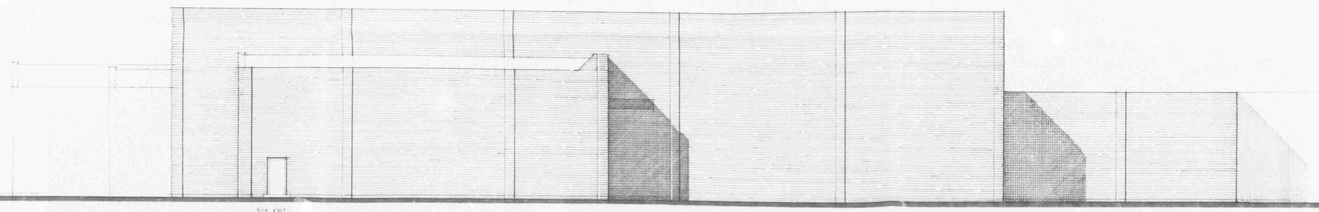

SIDE ELEVATION 'D'

NOTES.

FINAL POSITIONS & NUMBER OF WINDOWS / DOORS TO BE DECIDED BY J. SAINSBURY LTD

B dtg. completely redrawn

REVISIONS.	DATE

SCALE. 1:100
DATE. APRIL 1981
DRAWN. SIGGINS

TITLE
PROPOSED NEW RETAIL UNIT
867 & 869 HIGH ROAD
TOTTENHAM

JOB.

DWG. Nº 540 / E / 2 rev B

FAIRVIEW ESTATES (INVESTMENTS) LTD
FROGMORE HALL, WATTON AT STONE
HERTFORDSHIRE. SG14 3RW.
TELEPHONE WARE 830033.

FAIRVIEW

A0 A1 A2 A3 A4 A4 A3 A2 A1 A0

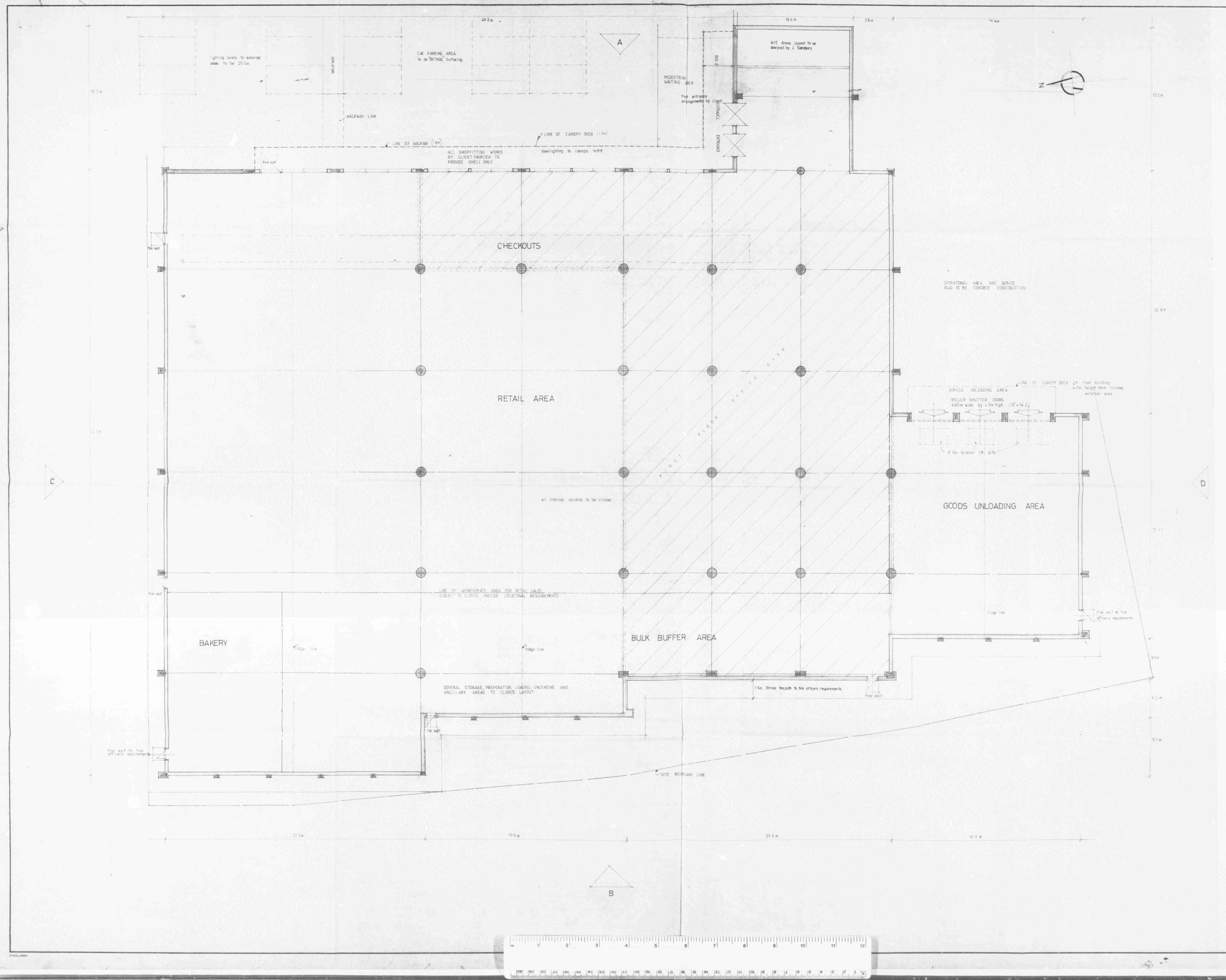

NOTES.

nb all relevant finishes & details to be determined at a later date to L.A. approval

GND FLR	36,928 sq ft
FST FLR	12,486 sq ft
TOTAL	49,414 sq ft

REVISIONS.		DATE.
B	Canopy over entrance doors increased to 2.500 m	29-4-82
A	General Revisions	21-4-82

SCALE. 1:100
DATE. FEB 1982
DRAWN. S.J.W.

TITLE. GROUND FLOOR LAYOUT, PROPOSED RETAIL UNIT TO REAR OF - 867-869 HIGH ROAD, TOTTENHAM,

JOB.

DWG. No. 540 / GL / 1 Rev B

FAIRVIEW ESTATES (INVESTMENTS) LTD.
FROGMORE HALL, WATTON AT STONE
HERTFORDSHIRE SG14 3RW.
TELEPHONE WARE 830033.

FAIRVIEW