EXISTING

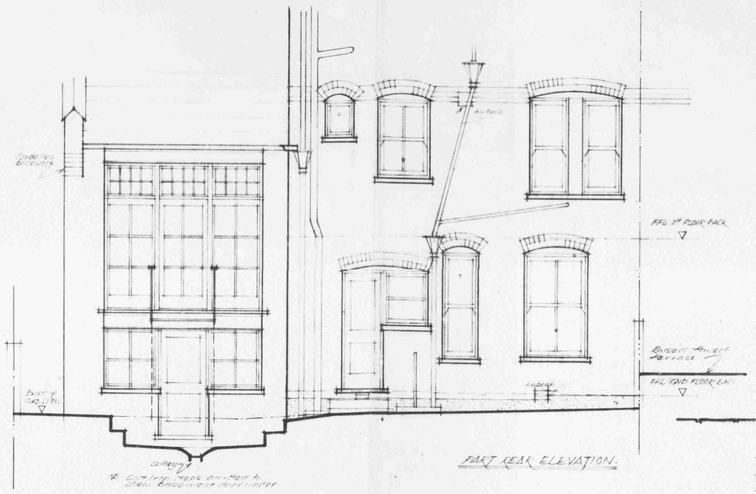

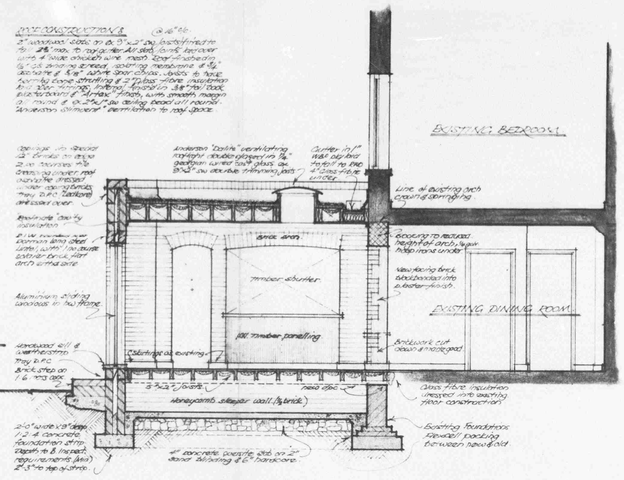

PROPOSED

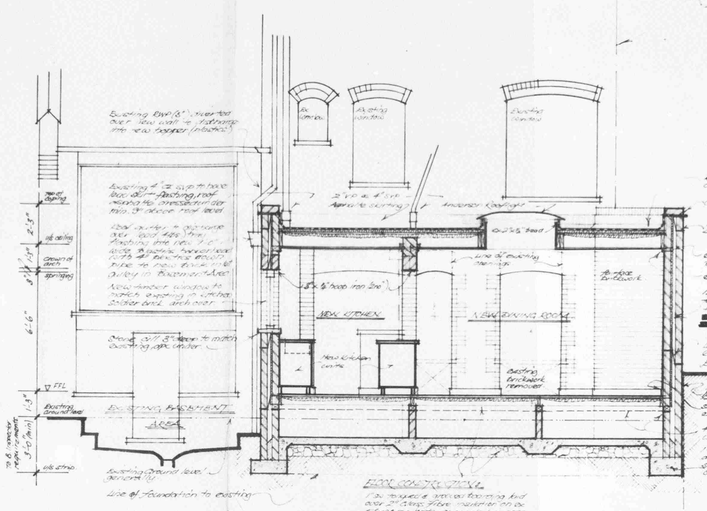

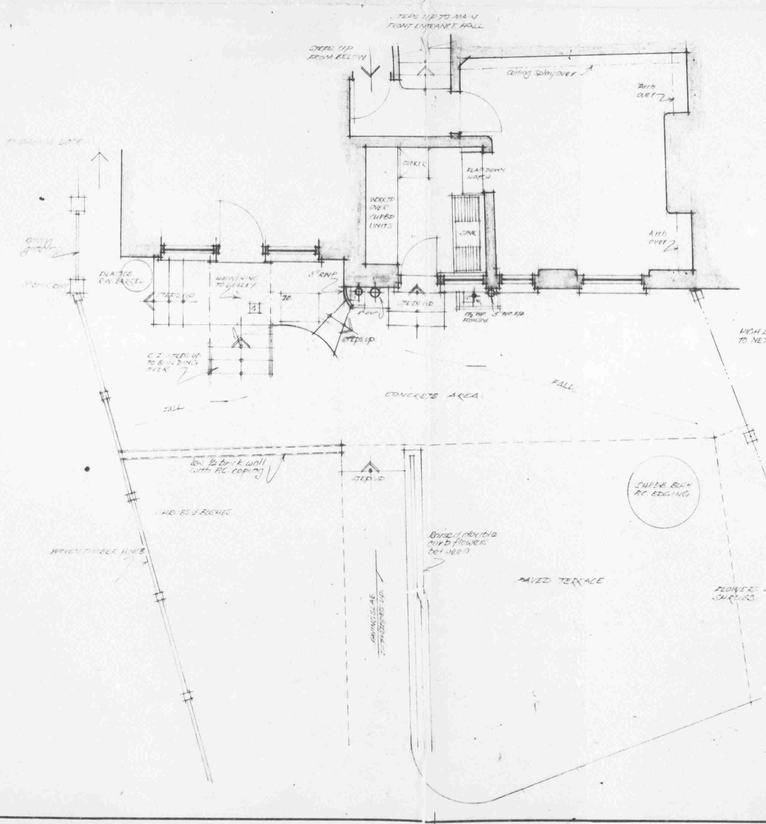

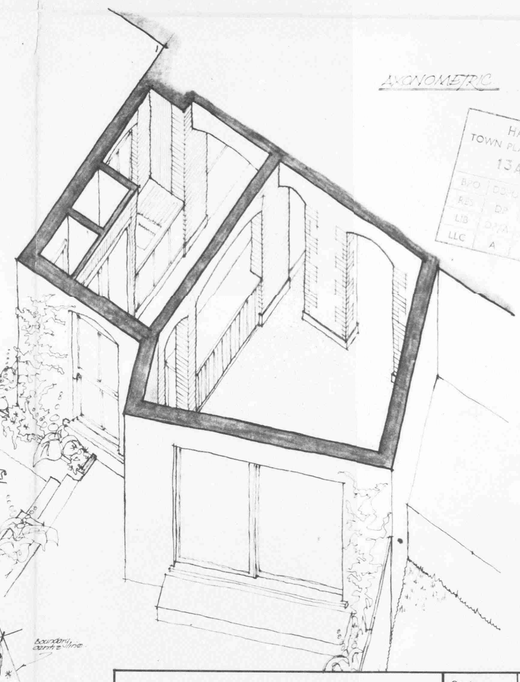

REVISIONS:

HARINGEY TOWN PLANNING SERVICE 13 AUG 1976

ALAN MITCHELL & PARTNERS
ARCHITECTS
150 SOUTHAMPTON ROW, LONDON WC1. 0-278 6227/9
also at
27 VICTORIA ROAD, DEAL CT14 7AS, KENT. 03045-2141/2

Scale 1/4" to 1'0" | Drawn Various
Date 1 July 1976
Drawing No. 353/1
Drawing PROPOSED EXTENSION TO 75 WOODLAND RISE N10 FOR Mr & Mrs CARDIFF

NB Brickwork, windows & doors to match existing.



PART REAR ELEVATION
[NORTH]

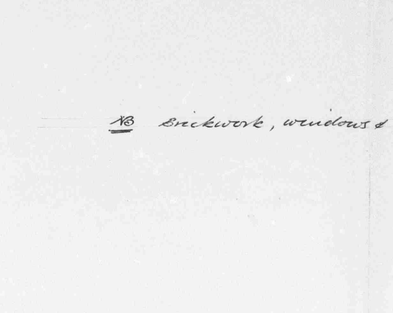

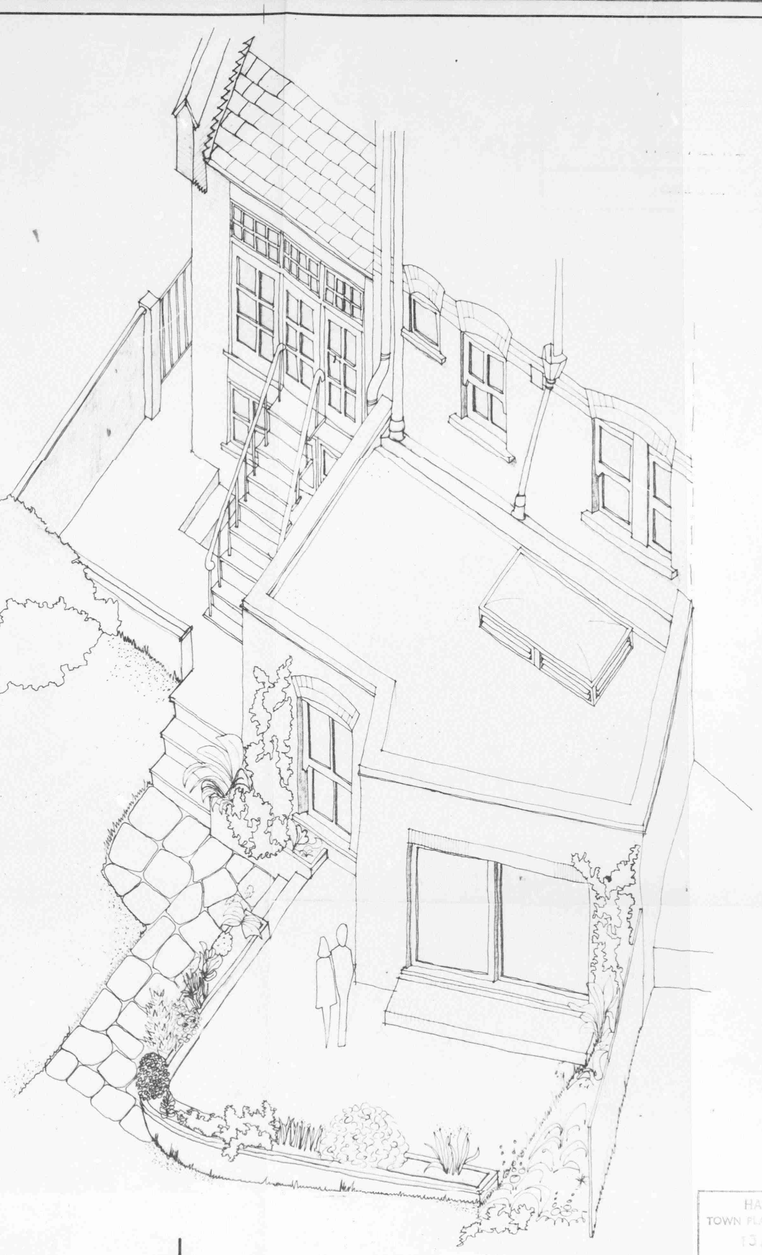

AXONOMETRIC



EAST ELEVATION

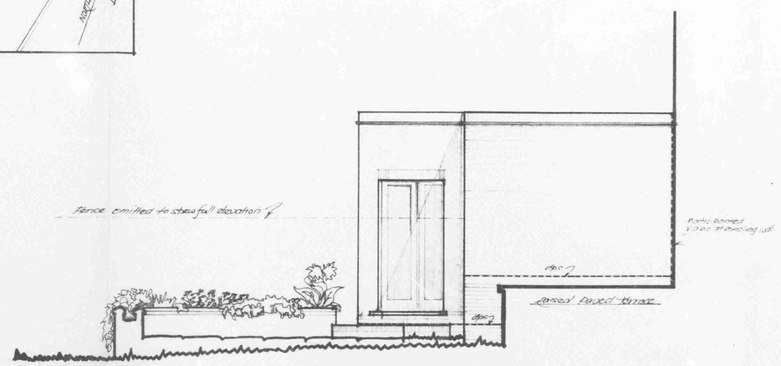

WEST ELEVATION

HARINGEY
TOWN PLANNING SERVICE
13 AUG 1976

BPO	DEPO	CAPO	SEC
RES	DP	DC	SP
LIB	DP/A	DC/A	HGA
LLC	A		CPO

PROPOSED DINING EXTENSION TO
75 WOODLANDS RISE MUSWELL HILL N10
FOR MR & MRS CARDIFF

ALAN MITCHELL & PARTNERS
ARCHITECTS
150 SOUTHAMPTON ROW, LONDON WC1. 01-278 6227/9
also at
27 VICTORIA ROAD, DEAL CT14 7AS, KENT. 03045-2141/2

Scale 1/4" to 1'0" | Drawn V Mitchell | Date 23 July 76
Drawing No. 553/2
Drawing ELEVATIONS & AXONOMETRIC

REVISIONS :