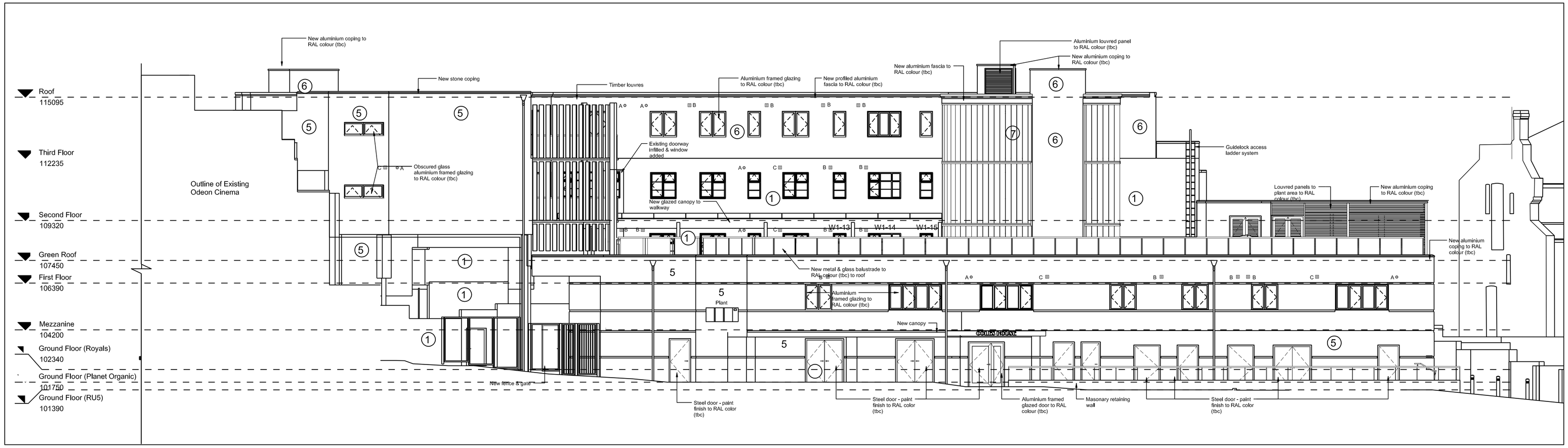

2 North West Elevation
1 : 100

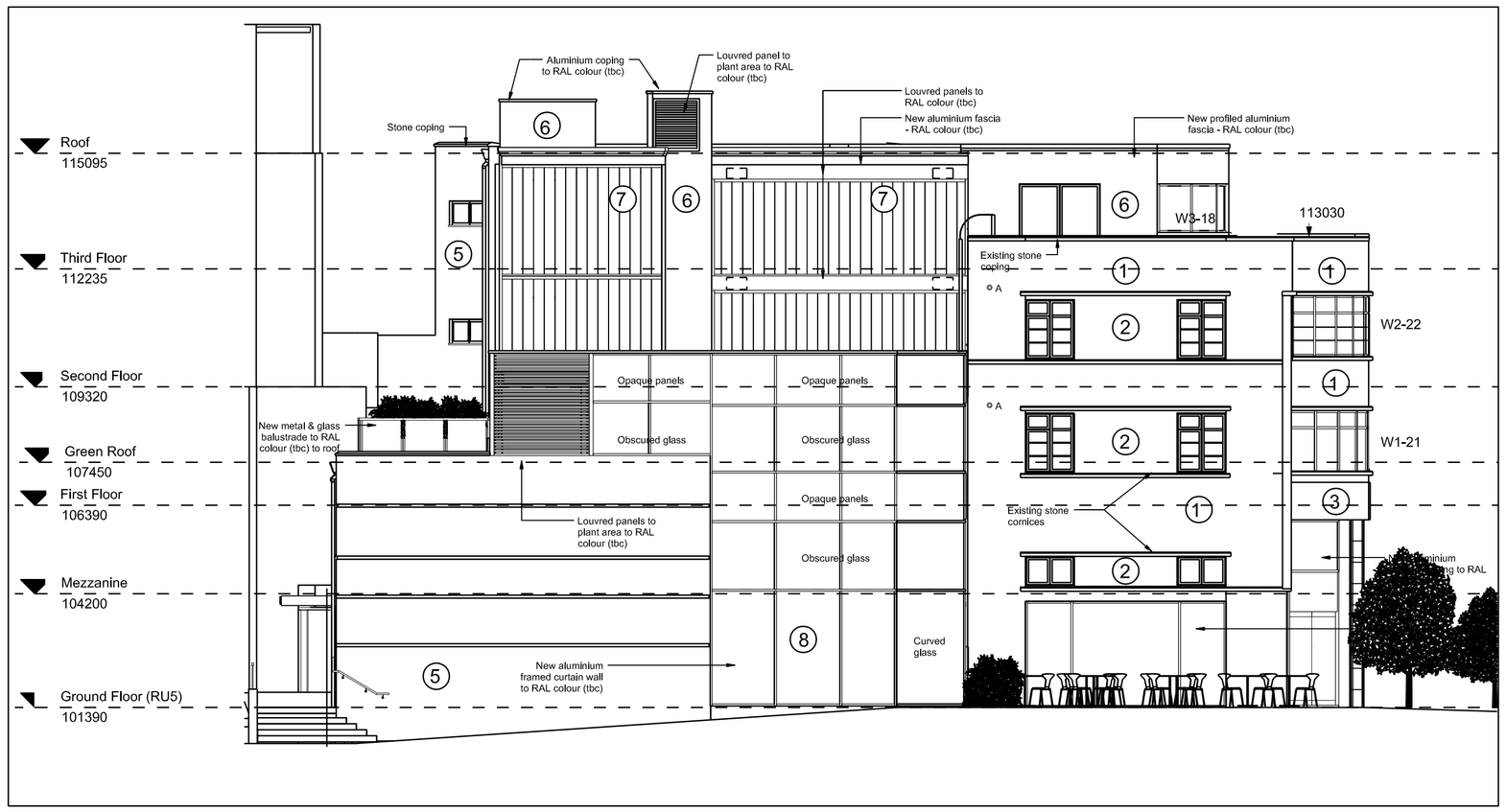

1 South West Elevation
1 : 100

0 5 10 m

Notes:
-
A - Concentric balanced flue wall terminal
-
B - Bathroom extract fan wall termination
-
C - Kitchen hood extract wall termination
-
-
Flue & vent terminals shown are those that can be seen on these elevations - There are others that are concealed by other parts of the building
-
The colours shown on the images below are as supplied by the manufacturers - Architect to advise suitability



Bathroom fan wall termainal detail



Cooker Hood wall terminal detail

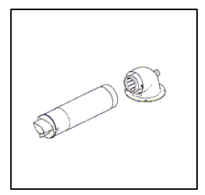

Standard BAXI flue



Balanced flue wall terminal detail

Finishes Legend

1. F10 Existing brick finish (red)
2. F10 Existing brick finish (brown)
3. Existing tile finish (cream)
4. Existing tile finish (black)
5. F10 New brick finish (red)
6. H92 New zinc cladding finish
7. H11 New glass plank curtain wall
8. H11 New curtain wall

Rev	Date	Description	Action
A	22/10/14	Updated to Architect's New Layout (G)	JAR

Drawing Ref: 20858 AL(00)0021 G

Status: Approval issue

Odyssey Design
The Old School House
65A London Road
Oadby
Leicester
LE2 5DN
www.odysseydesign.co.uk
enquiries@odysseydesign.co.uk
TEL: 0116 2160481

Client: ARJ Construction Ltd

Consultant: Brooks Consultants

Project: 107-143 Muswell Hill Road
Muswell Hill
LONDON N10 3HS

Title: **External elevations showing boiler flues & ventilation wall terminals**

Drawn By:	HVK	Date:	15/10/14
Checked By:	DS	Scale:	1:100 @ A1
Drawing No:	OD216-M-3600	Rev:	A