1 Bedroom prior to conversion

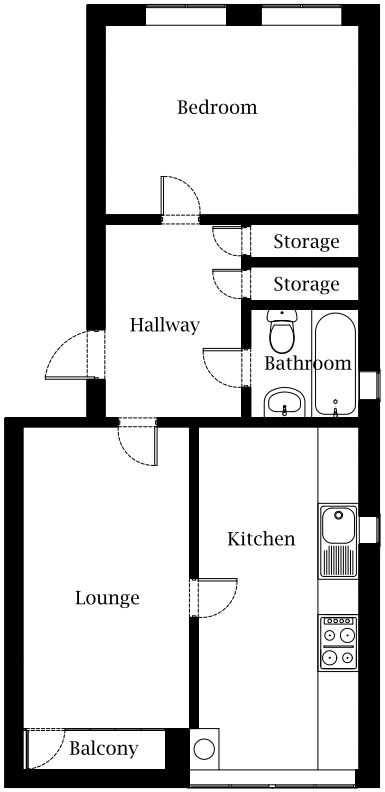


Converted 2 Bedroom Apartment

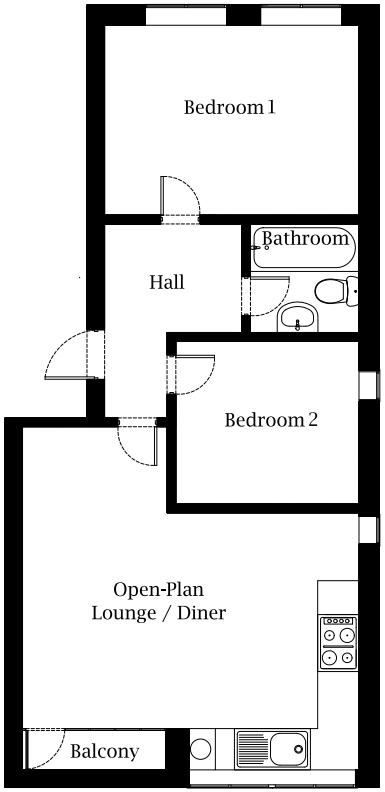


NOTES

1. This drawing must not be used for construction or installation purposes unless expressly stated.
2. Do NOT scale off this drawing. Always work to noted dimensions.
3. All dimensions must be verified on site before completing shop drawings or setting out the work.

| Rev. | Description | Date | Chkd. | Approv. |
|---|---|---|---|---|

PROJECT 92 Tenterdon Road
ARCHITECT NIA

Conversion to Two Bedroom Apartment
92 Tenterden Road, London N17 8BW

| DRAWN • NM | DESIGNED • KE | CHECKED • KK | APPROVED • KE | DATE 22/01/2015 | SCALE 1:100 @ A1 | Rev. 2 |
|---|---|---|---|---|---|---|

N1C Builders & Property Maintenance

DRAWING No. N1C - 100

London N1C Ltd 35 Balfe Street Kings Cross London N1 9EB
T: +44 (020) 77130909 e-mail: N1C@dtnl.com www.N1Cfix.com