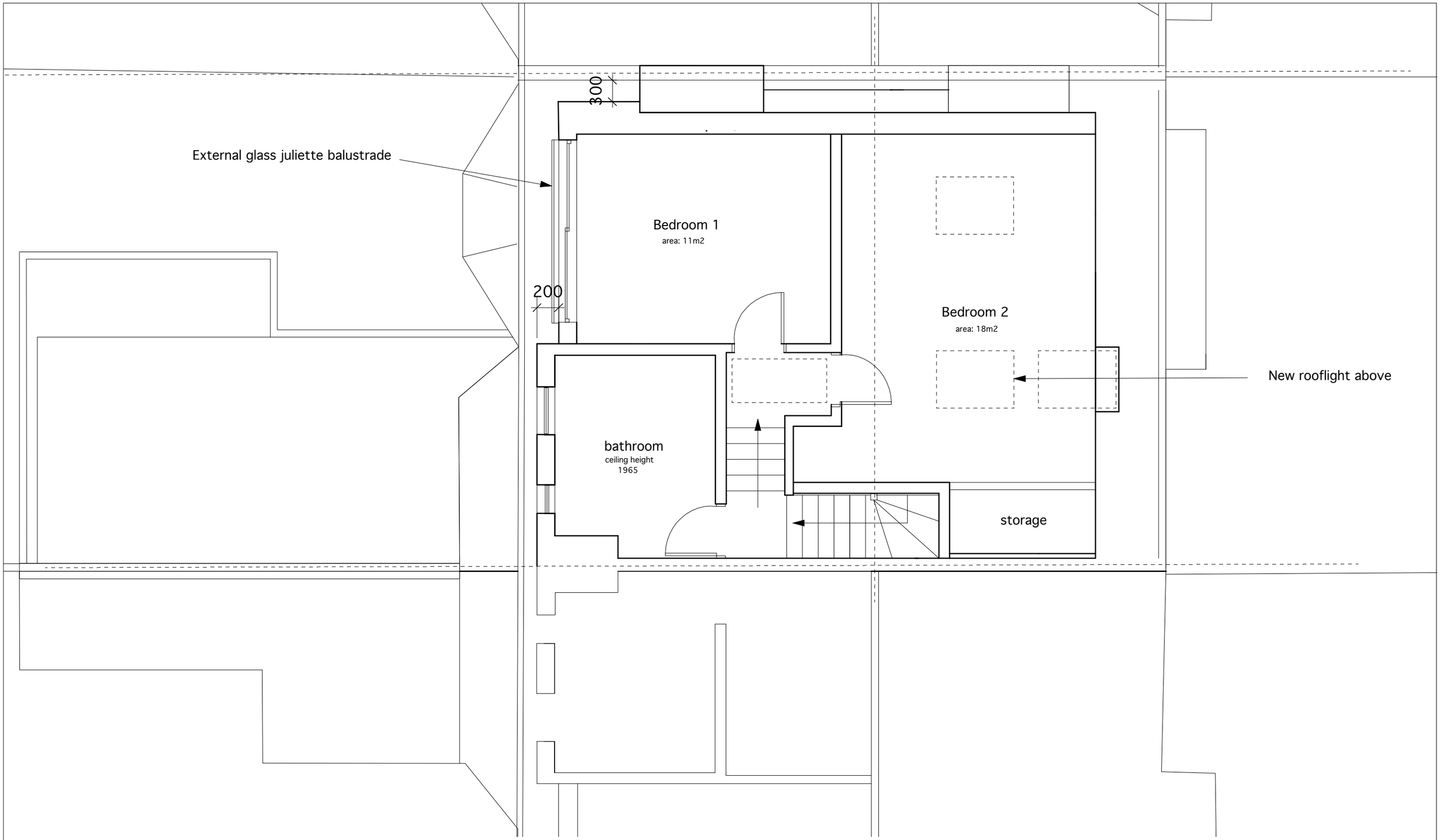

revisions

north

0 500 1000 mm

To be read in conjunction with all relevant information

project	15 Collingwood Avenue, Muswell Hill, London, N10
for	Chloe & Gavin Murtgatroyd
title	Second Floor Proposed Plan
status	Planning

scale	size	drawing number	rev.
1:50	A3	14131-PL-113	P1

andrew mulroy architects ltd

C1A Linton House, 39-51 Highgate Road
London NW5 1RT

telephone 020 7284 2712
e-mail mail@mulroy.info
web www.mulroy.info