DO NOT SCALE

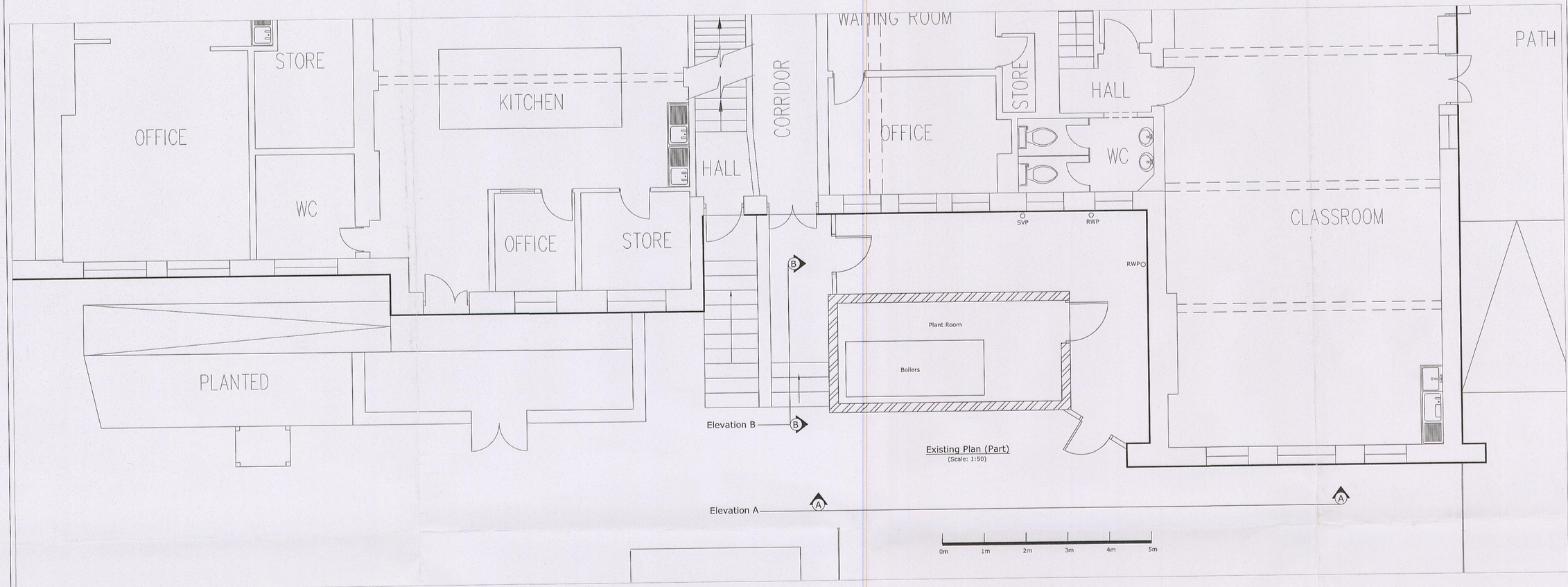


Existing Plan (Part)
(Scale: 1:50)



Elevation A
(Scale: 1:100)

0m 1m 2m 3m 4m 5m

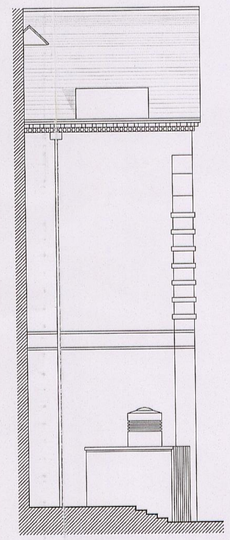

Elevation A
(Scale: 1:100)

ALL DIMENSIONS, LEVELS AND CLEARNACES TO BE CHECKED ON SITE PRIOR TO WORKS COMMENCING

THIS DRAWING SHOULD BE READ IN CONJUCTION WITH ALL OTHER PROJECT RELATED DRAWINGS, SPECIFICATIONS AND DOCUMENTS AS PART OF A SINGLE PROJECT PACKAGE.

ANY DISCREPANCY BETWEEN THIS DRAWING, OTHER DRAWINGS FORMING PART OF THIS CONTRACT, OR THE SPECIFICATION / BILLS OF QUANTITIES MUST BE CLARIFIED BEFORE COMMENCEMENT OF ANY WORK OR ORDERING OF ANY MATERIALS.

PLEASE CONSULT THE AUTHOR OR PROJECT MANAGER SHOULD THE READER REQUIRE CLARIFICATION ON ANY PART OF THIS DRAWING.

THE COPYRIGHT OF THE DRAWING AND DESIGN IS THE PROPERTY OF THE COMPANY. THIS INFORMATION HAS BEEN ISSUED UNDER SPECIFIC TERMS FOR THIS PROJECT AND MAY ONLY BE USED AND REPRODUCED ACCORDINGLY.

NOTES

| Rev | Date | By | Chk | Comment |
|---|---|---|---|---|
| P1 | 29.01.15 | TH | KM | PRELIMINARY |

BRINGING IDEAS TO LIFE

FRANKHAM

**Frankham Consultancy Group Limited**
E: enquire@frankham.com
www.frankham.com

SIDCUP OFFICE
Irene House,
Five Arches Business Estate,
Maidstone Road,
Sidcup, Kent DA14 5AE
T: 020 8309 7777
F: 020 8309 7890

OXFORD OFFICE
Wootton Business Park
Besselsleigh Road
Wootton, Abingdon,
Oxfordshire, OX13 6FD
T: 01865 322500
F: 01865 327393

LONDON OFFICE
3rd Floor,
Baird House,
15-17 St Cross St,
London, EC1N 8UW
T: 020 7651 0790
F: 020 7248 3144

HAYWARDS HEATH OFFICE
1st Floor,
21 Perrymount Road,
Haywards Heath,
RH16 3TP
T:01444 444900
F:01444 455642

Client:
Haringey
Borough Council

Project Title:
Stroud Green Primary School
Woodstock Road
Finsbury Park
London, N4 3EX

Drawing Title:
Existing Plans & Elevations
(Part)

Status:
PRELIMINARY ISSUE

| Drawn By: | Designed By: | Checked By: | Approved By |
|---|---|---|---|
| TH | - | KM | SL |

| Original Issue Date: | Scale @ A1: |
|---|---|
| 26-01-15 | AS SHOWN |

| Job No/ File Ref | Originator | Zone | Level |
|---|---|---|---|
| 225606 | FCG | MB | XX |

| Type | Discipline | Number | Suitability | Revision |
|---|---|---|---|---|
| DR | B | 2001 | S0 | P1 |

04/03/2015 11:31:19

X:\200000\225606 - Stroud Green Primary School\02-Drawings\05-Building Surveying\01-Working Drawings 2D\20XX-General Arrangement Plans\225606-B-2001.dwg