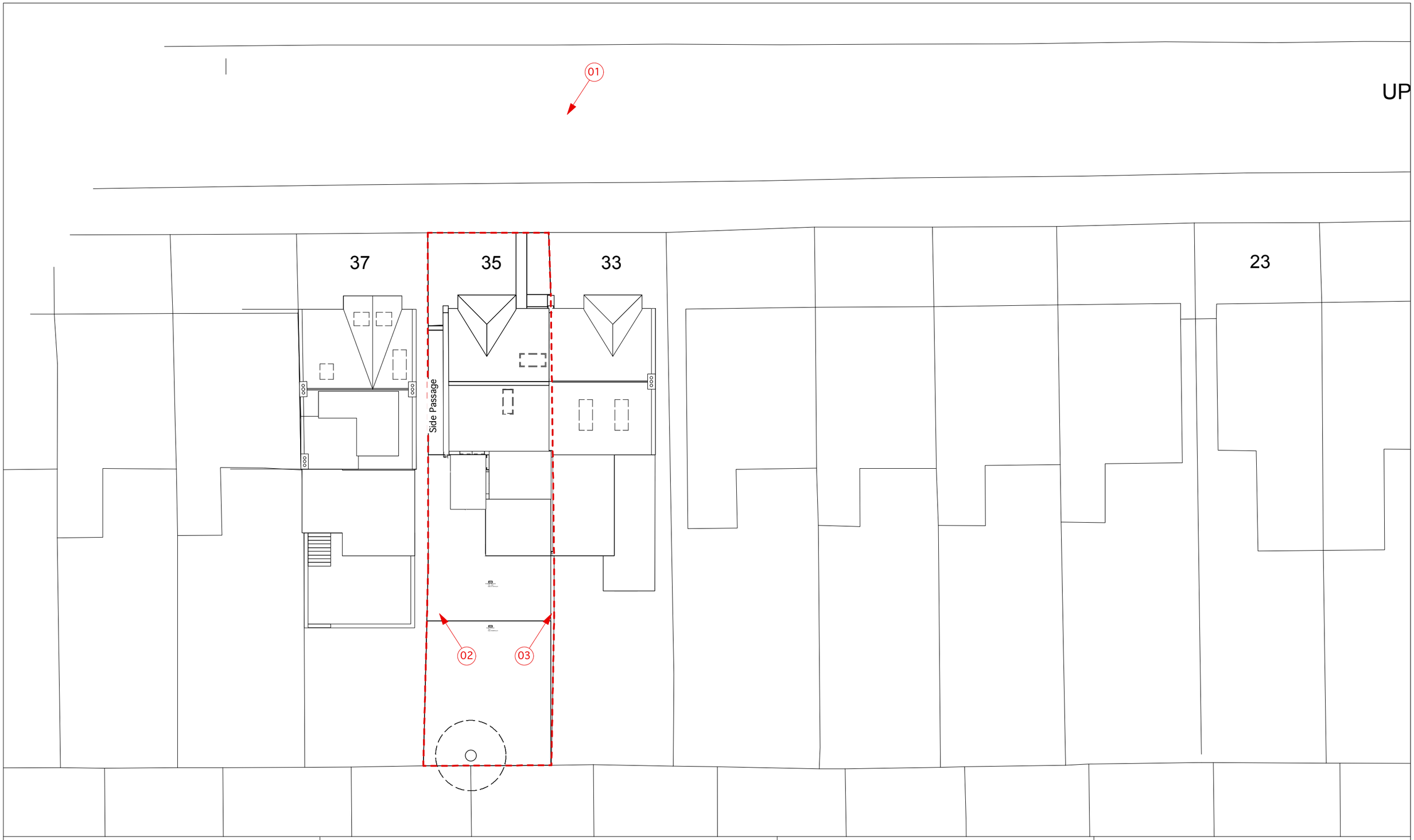

revisions

north

0 2000 4000 mm

To be read in conjunction with all relevant information

project	14054 - 35 Uplands Road
for	Ami and James Stewart
title	Block Plan
status	Certificate of Lawfullness Application

scale	size	drawing number	rev.
1:200	A3	14054-3-002-02	A

andrew mulroy architects ltd

C1A Linton House, 39-51 Highgate Road
London NW5 1RT

telephone 020 7284 2712
e-mail mail@mulroy.info
web www.mulroy.info