-2 0 2 4 6 8 10

METERS

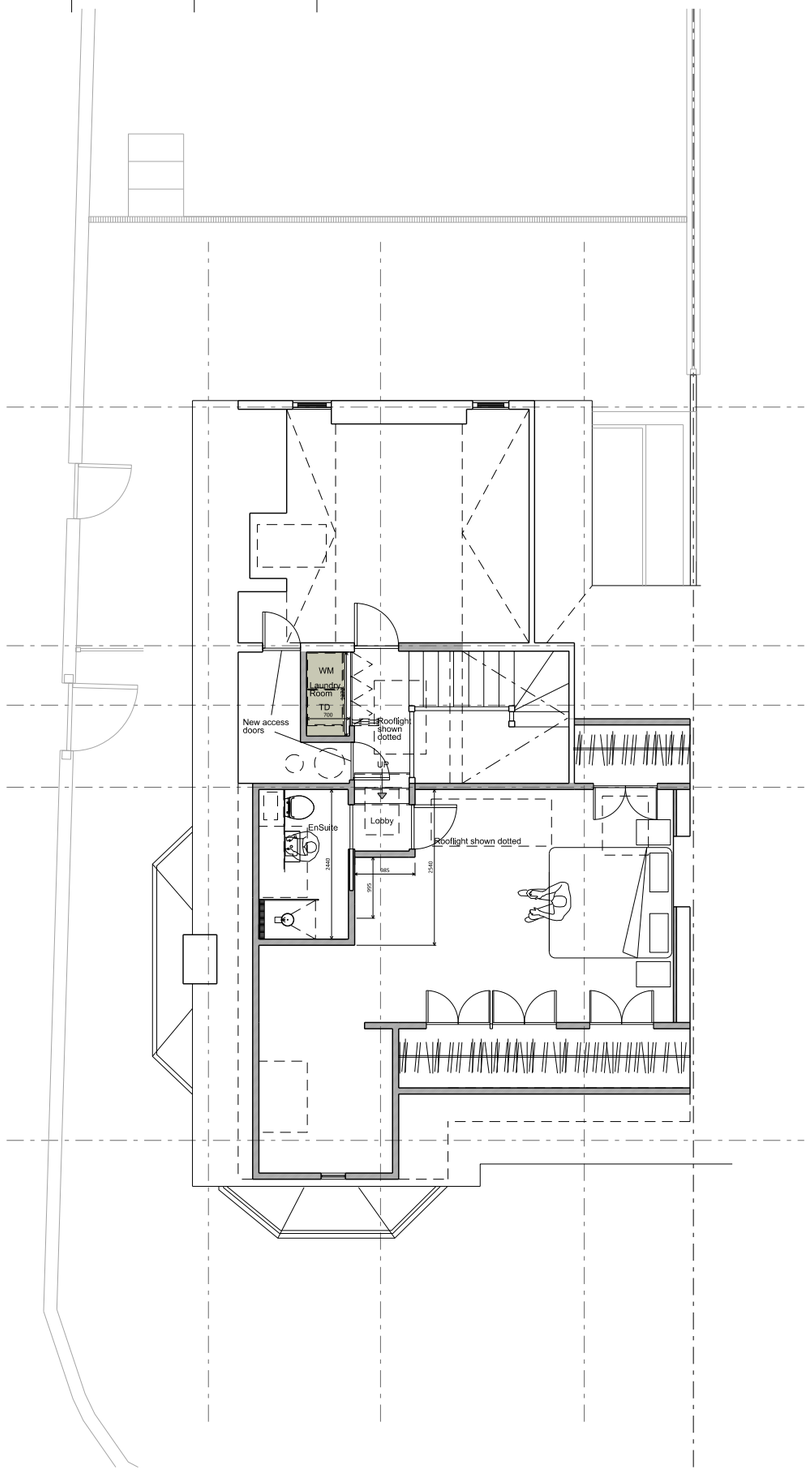

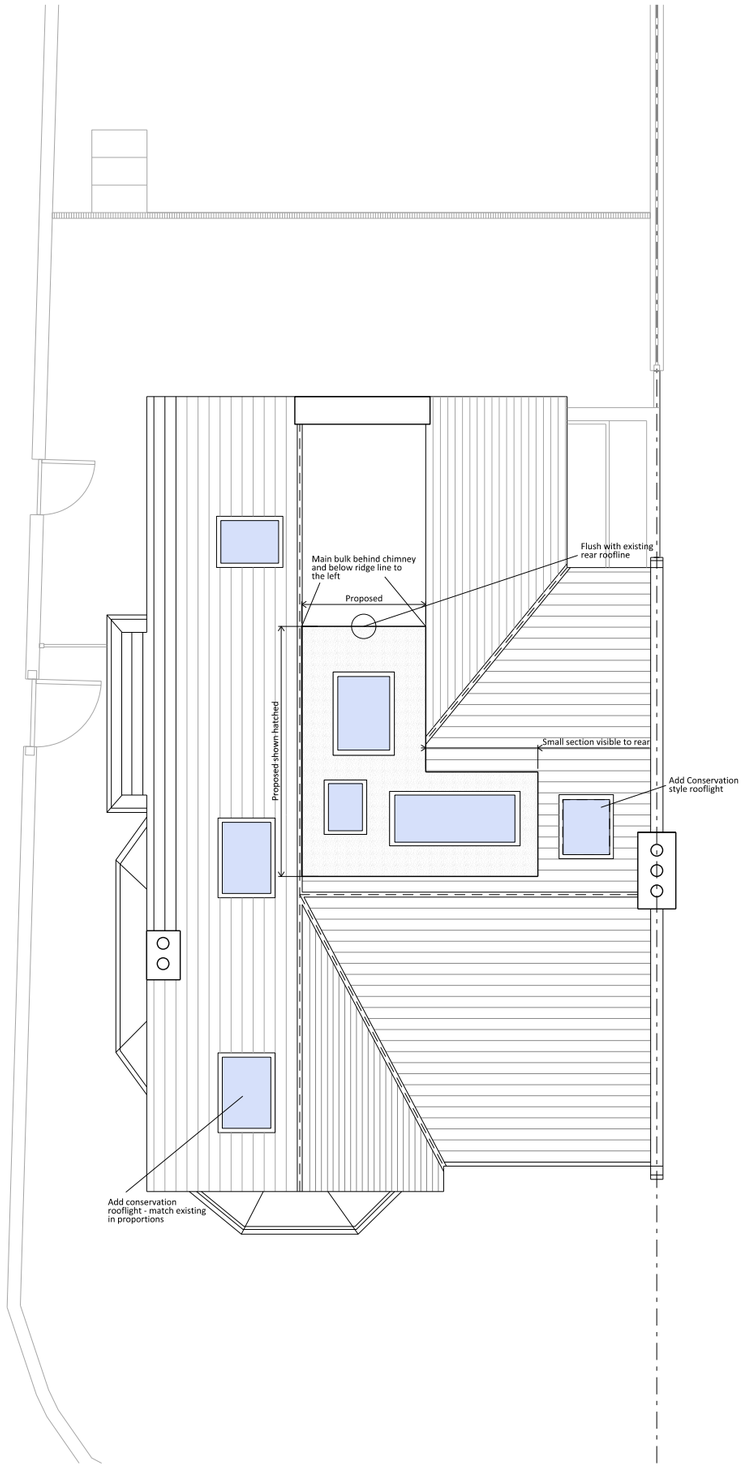

SIMON WHITEHEAD ARCHITECTS LIMITED

WWW.SIMONWHITEHEAD.COM
OFFICE@SIMONWHITEHEAD.COM

LONDON OFFICE
UNIT 16,
BLUE LION PLACE,
LONG LANE,
LONDON SE1 4PU
TEL. +44 (0)207 183 1063
FAX. +44 (0)207 691 7242

TUNBRIDGE WELLS OFFICE
STUDIO ONE,
PANTILES CHAMBERS,
85 HIGH STREET,
TUNBRIDGE WELLS TN1 1XP
TEL. +44 (0)1892 800 456
FAX. +44 (0)207 691 7242

ALL DIMENSIONS & CONDITIONS ARE TO BE CHECKED ON SITE PRIOR TO PREPARING DRAWINGS OR COMMENCING ANY WORK

Do not scale for building control or construction purposes. May be scaled for planning purposes

All dimensions in millimetres unless otherwise stated.

Any variations or supplementary drawings are to be approved by the Architect

RIBA Chartered Practice

arb Architects Registration Board

Magnetic media does not constitute contract documentation and update of this data will occur.These files are current as of the date of issue. Your use of the content of these files is at your own risk. Reference should always be made to the hard copy which is superior to the digital format.
Any documents produced by yourselves which contain part or all of this data remains your responsibility and is attributed to yourselves. Whilst every effort has been made to ensure that this file has been scanned for viruses, we cannot ensure that it does not contain any.

© 2013, Simon Whitehead Architects Limited

Client
Andrea Ledward & Stuart Dutson

Status
PLANNING

Local Authority
LONDON BOROUGH OF HARINGEY

CAD Drawn
AK

Checked
AK

Date Revision

Project
35 GRAND AVENUE
MUSWELL HILL
LONDON N10 3BD

Job Number
15-003

Drawing Number
PL-002

Scale
1:100@A3

Date
MARCH 2015

Drawing Description
PROPOSED SECOND FLOOR AND ROOF PLAN

Revision
A