

LOCATION PLAN

EXCEL Chartered Surveyors

Office: Suite 3, Advantage House, Fore Street, Edmonton, London, N9 0PD

Tel: 02030262660
Email: info@excelsurveyors.co.uk

Location Plan @ 1:1250

PROJECT	13 SPOTTONS GROVE, HARINGEY, LONDON, N17 7JB
DRAWING	SINGLE STOREY REAR EXTENSION AND FRONT PORCH TO PROVIDE BIGGER AND USEABLE FLOOR SPACES
TITLE	LOCATION PLAN

NOTES

THE CONTENT OF THIS DRAWING OR ANY ASSOCIATED DRAWINGS AND/OR DOCUMENTS SHOULD NOT BE COPIED, REPRODUCED, RETAINED OR DISCLOSED TO ANY UNAUTHORISED PERSON WITHOUT THE PRIOR CONSENT IN WRITING FROM EXCEL CHARTERED SURVEYORS.

0 50m

DRAWING STATUS	PERMITTED DEVELOPMENT		
SCALE	DRAWN	CHECKED	DATE
1:1250@A3	GA	SA	27/03/15
DRAWING/JOB ID	CLIENT	REVISION	
1025-SAL-EP-OS	SAL	--	



BLOCK PLAN

EXCEL Chartered Surveyors

Office: Suite 3, Advantage House, Fore Street, Edmonton, London, N9 0PD

Tel: 02030262660
Email: info@excelsurveyors.co.uk

Location Plan @ 1:1250

PROJECT	13 SPOTTONS GROVE, HARINGEY, LONDON, N17 7JB
DRAWING	SINGLE STOREY REAR EXTENSION AND FRONT PORCH TO PROVIDE BIGGER AND USEABLE FLOOR SPACES
TITLE	BLOCK PLAN

NOTES

THE CONTENT OF THIS DRAWING OR ANY ASSOCIATED DRAWINGS AND/OR DOCUMENTS SHOULD NOT BE COPIED, REPRODUCED, RETAINED OR DISCLOSED TO ANY UNAUTHORISED PERSON WITHOUT THE PRIOR CONSENT IN WRITING FROM EXCEL CHARTERED SURVEYORS.

0 5m

DRAWING STATUS	PERMITTED DEVELOPMENT		
SCALE 1:200@A3	DRAWN GA	CHECKED SA	DATE 27/03/15
DRAWING/JOB ID 1025-SAL-EP-BP	CLIENT SAL	REVISION --	

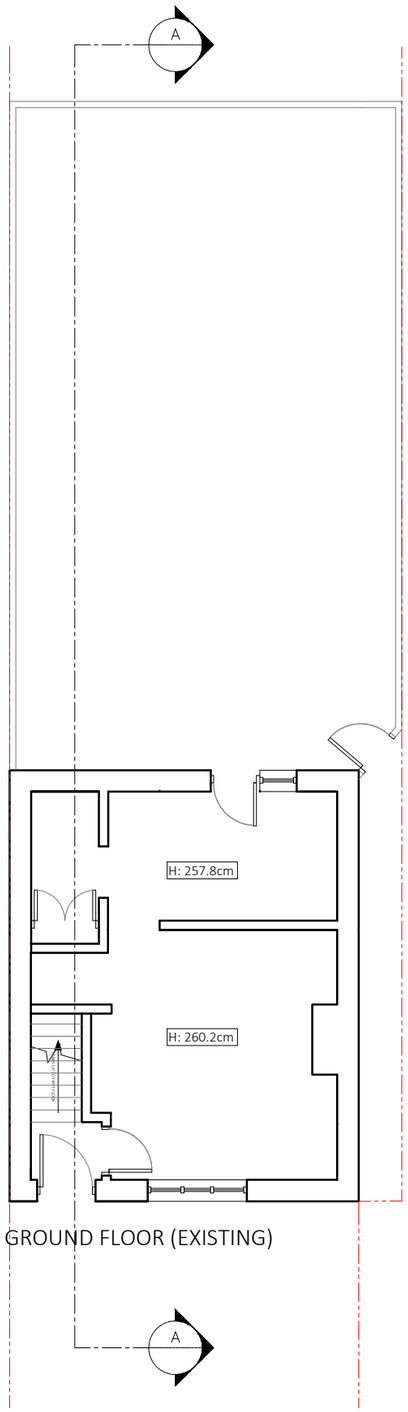

GROUND FLOOR (EXISTING)

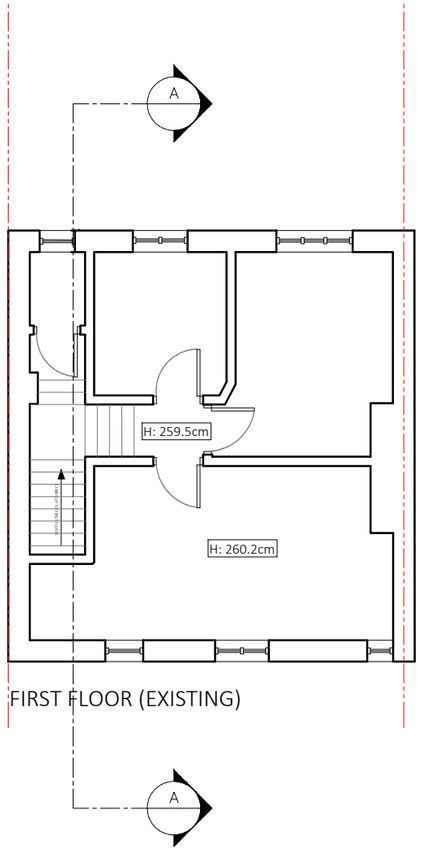

FIRST FLOOR (EXISTING)

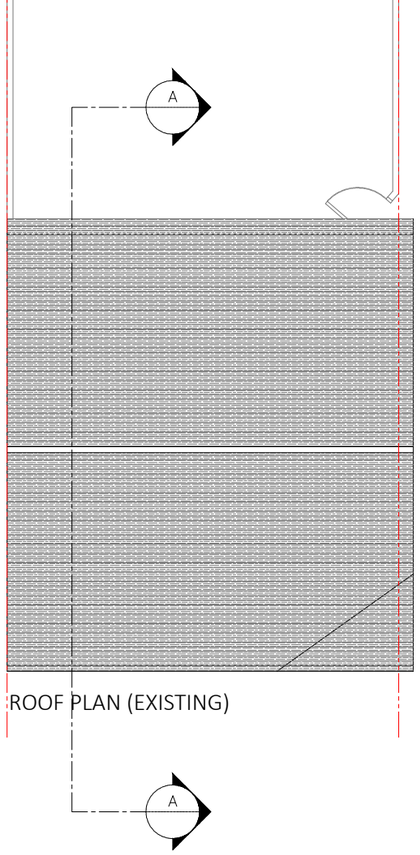

ROOF PLAN (EXISTING)

EXCEL Chartered Surveyors

Office: Suite 3, Advantage House, Fore Street, Edmonton, London, N9 0PD

Tel: 02030262660
Email: info@excelsurveyors.co.uk

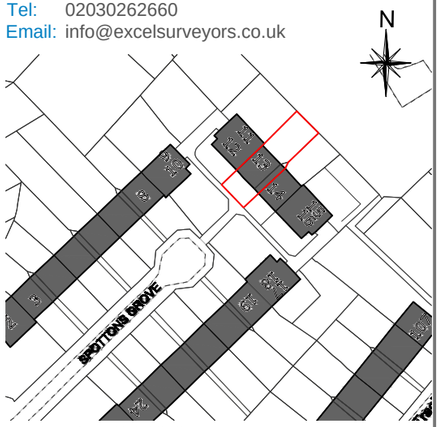

Location Plan @ 1:1250

PROJECT	13 SPOTTONS GROVE, HARINGEY, LONDON, N17 7JB
DRAWING	SINGLE STOREY REAR EXTENSION AND INTERNAL RECONFIGURATION TO PROVIDE A MORE USABLE SPACE
TITLE	FLOOR PLANS EXISTING

NOTES

THE CONTENT OF THIS DRAWING OR ANY ASSOCIATED DRAWINGS AND/OR DOCUMENTS SHOULD NOT BE COPIED, REPRODUCED, RETAINED OR DISCLOSED TO ANY UNAUTHORISED PERSON WITHOUT THE PRIOR CONSENT IN WRITING FROM EXCEL CHARTERED SURVEYORS.

KEY

0 5m

DRAWING STATUS	PERMITTED DEVELOPMENT			
SCALE	1:100@A3	DRAWN	CHECKED	DATE
		YS	SA	22/01/15
DRAWING/JOB ID	1025-SAL-EP-001	CLIENT	SAL	REVISION --

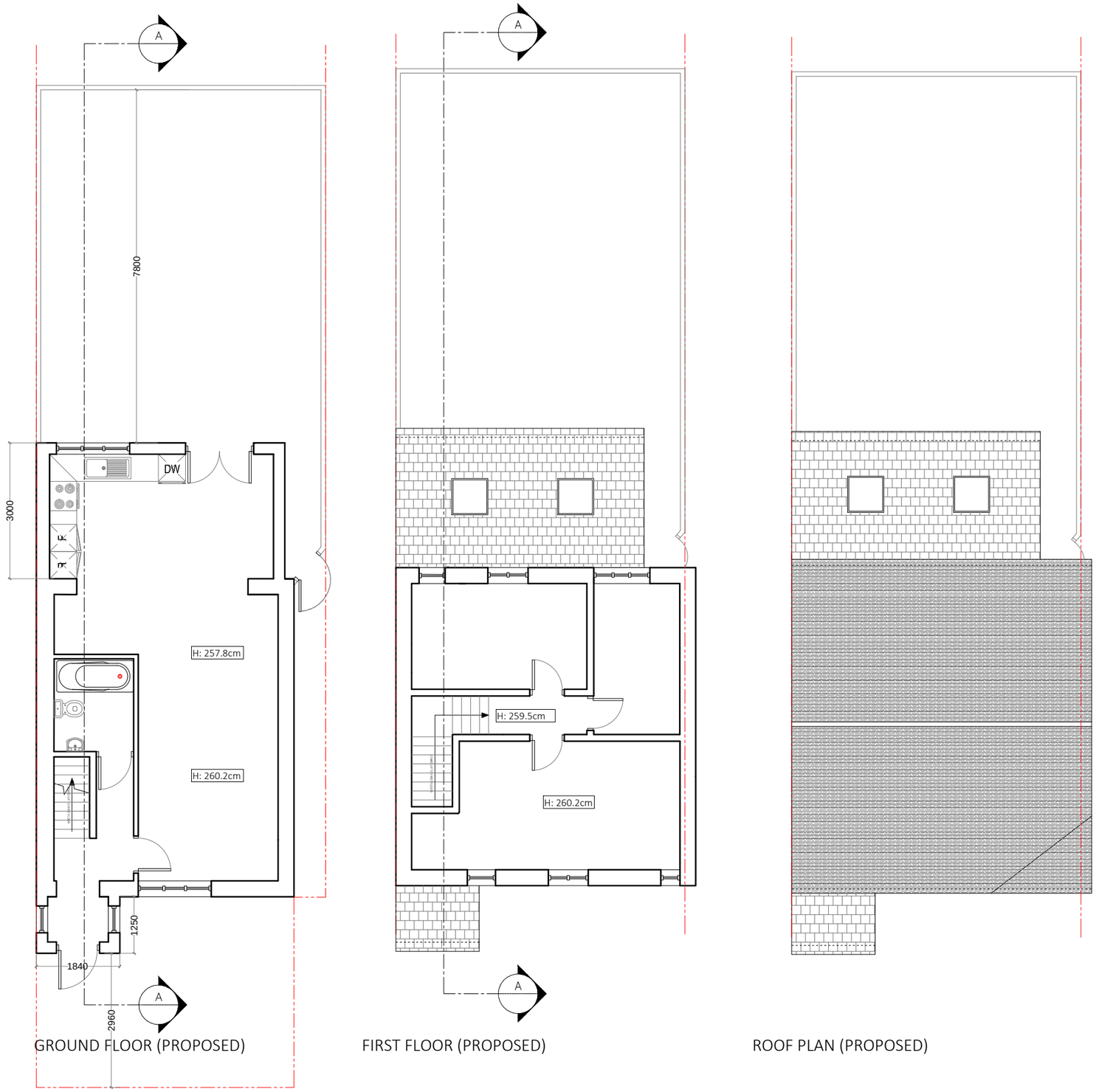

GROUND FLOOR (PROPOSED)

FIRST FLOOR (PROPOSED)

ROOF PLAN (PROPOSED)

EXCEL Chartered Surveyors

Office: Suite 3, Advantage House, Fore Street, Edmonton, London, N9 0PD

Tel: 02030262660

Email: info@excelsurveyors.co.uk

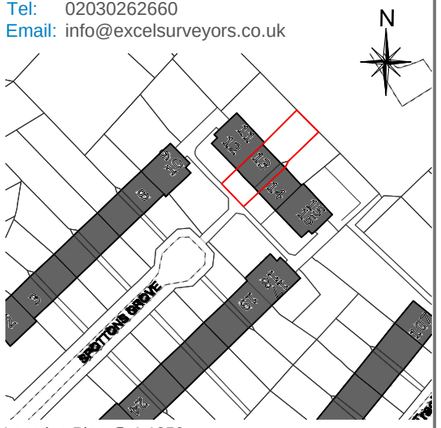

Location Plan @ 1:1250

PROJECT	13 SPOTTONS GROVE, HARINGEY, LONDON, N17 7JB
DRAWING	SINGLE STOREY REAR EXTENSION AND INTERNAL RECONFIGURATION TO PROVIDE A MORE USABLE SPACE
TITLE	FLOOR PLANS PROPOSED
NOTES	THE CONTENT OF THIS DRAWING OR ANY ASSOCIATED DRAWINGS AND/OR DOCUMENTS SHOULD NOT BE COPIED, REPRODUCED, RETAINED OR DISCLOSED TO ANY UNAUTHORISED PERSON WITHOUT THE PRIOR CONSENT IN WRITING FROM EXCEL CHARTERED SURVEYORS.
KEY	

0 5m

DRAWING STATUS	PERMITTED DEVELOPMENT		
SCALE	DRAWN	CHECKED	DATE
1:100@A3	YS	SA	22/01/15
DRAWING/JOB ID	CLIENT	REVISION	
1025-SAL-EP-002	SAL	--	

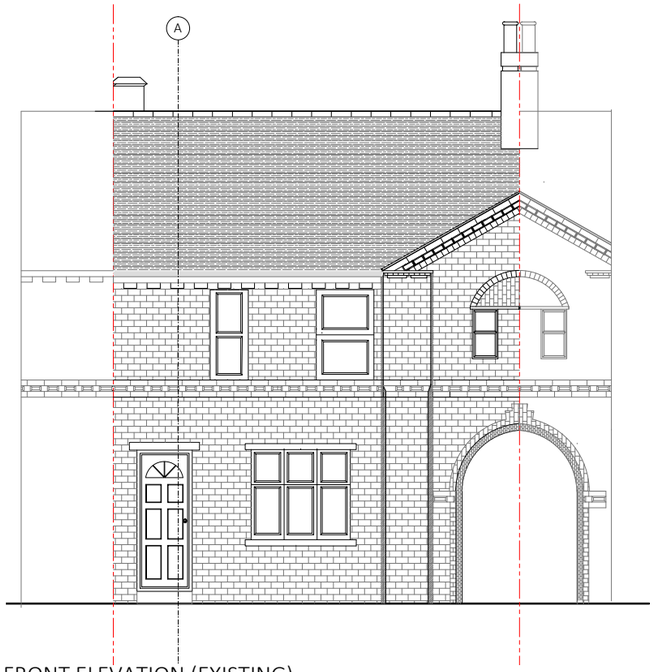

FRONT ELEVATION (EXISTING)

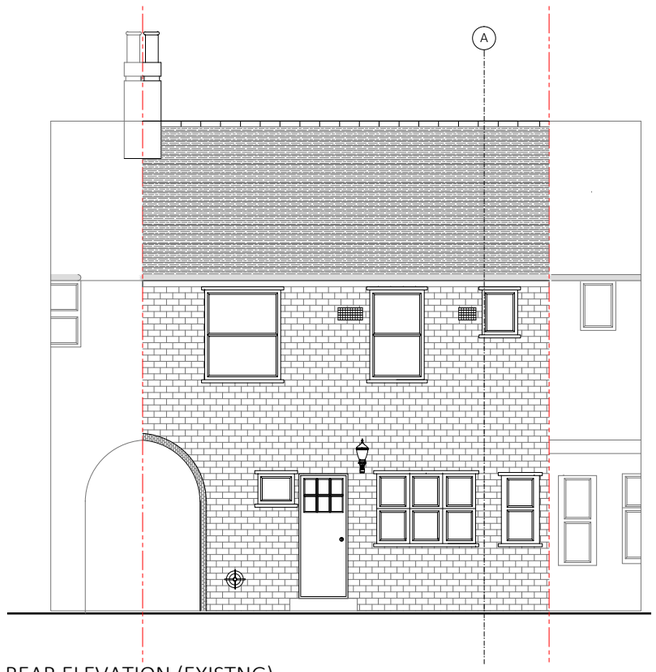

REAR ELEVATION (EXISTNG)

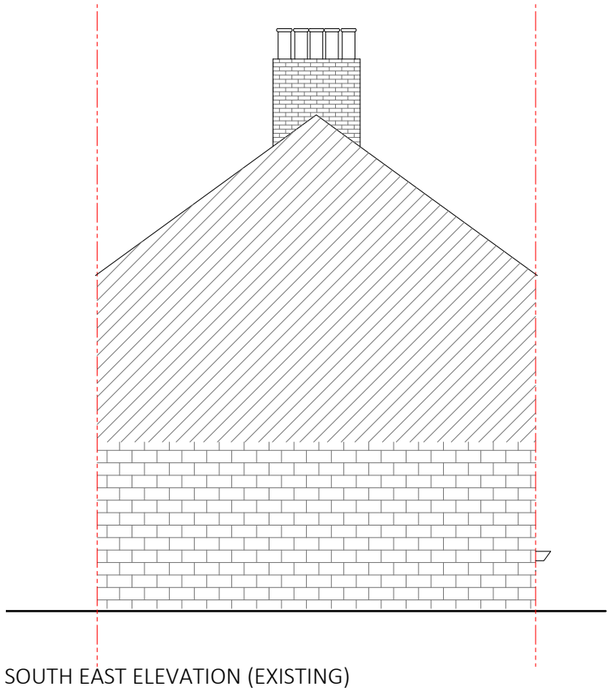

SOUTH EAST ELEVATION (EXISTING)

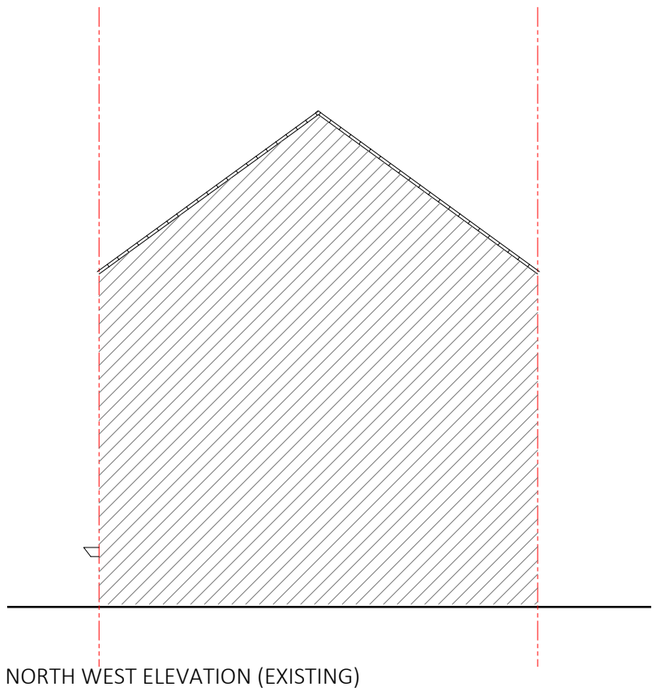

NORTH WEST ELEVATION (EXISTING)

RICS Regulated by RICS
EXCEL Chartered Surveyors

Office: Suite 3, Advantage House, Fore Street, Edmonton, London, N9 0PD

Tel: 02030262660
Email: info@excelsurveyors.co.uk

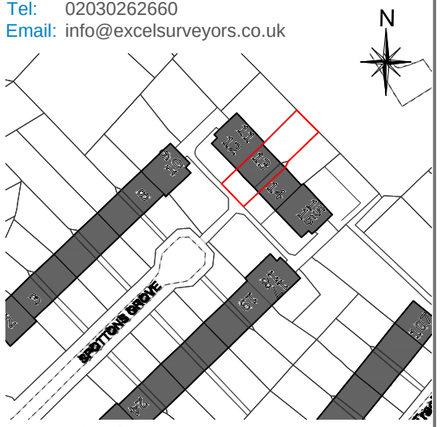

Location Plan @ 1:1250

PROJECT	13 SPOTTONS GROVE, HARINGEY, LONDON, N17 7JB
DRAWING	SINGLE STOREY REAR EXTENSION AND INTERNAL RECONFIGURATION TO PROVIDE A MORE USABLE SPACE
TITLE	ELEVATIONS AS EXISTING

NOTES

THE CONTENT OF THIS DRAWING OR ANY ASSOCIATED DRAWINGS AND/OR DOCUMENTS SHOULD NOT BE COPIED, REPRODUCED, RETAINED OR DISCLOSED TO ANY UNAUTHORISED PERSON WITHOUT THE PRIOR CONSENT IN WRITING FROM EXCEL CHARTERED SURVEYORS.

KEY

0 5m

DRAWING STATUS	PERMITTED DEVELOPMENT		
SCALE 1:100@A3	DRAWN YS	CHECKED SA	DATE 22/01/15
DRAWING/JOB ID 1025-SAL-EP-003	CLIENT SAL		REVISION --

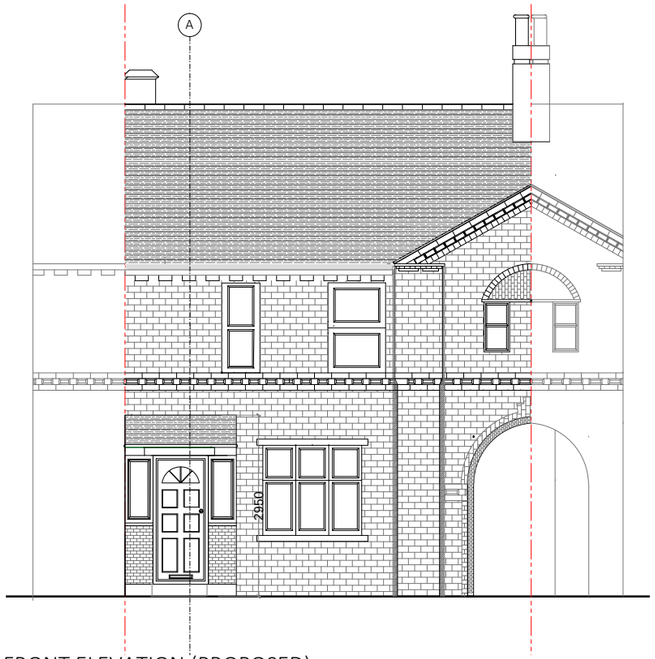

FRONT ELEVATION (PROPOSED)

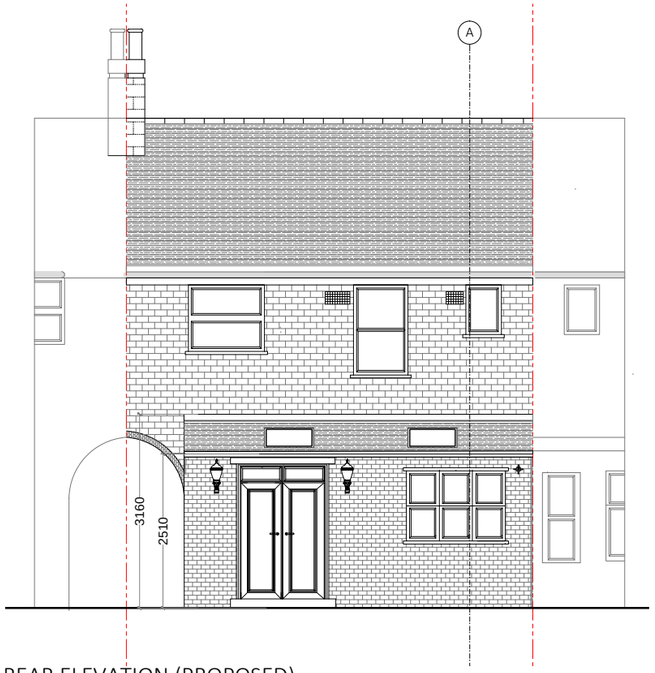

REAR ELEVATION (PROPOSED)



SOUTH EAST ELEVATION (PROPOSED)



NORTH WEST ELEVATION (PROPOSED)

EXCEL Chartered Surveyors

Office: Suite 3, Advantage House, Fore Street, Edmonton, London, N9 0PD

Tel: 02030262660
Email: info@excelsurveyors.co.uk

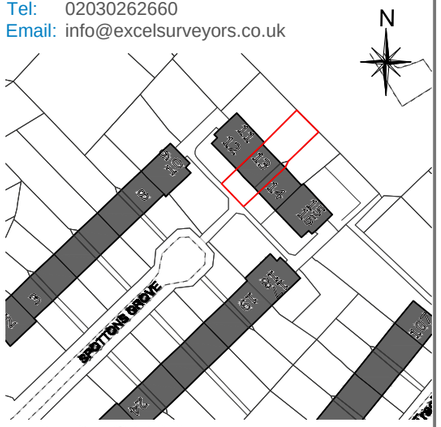

Location Plan @ 1:1250

PROJECT	13 SPOTTONS GROVE, HARINGEY, LONDON, N17 7JB
DRAWING	SINGLE STOREY REAR EXTENSION AND FRONT PORCH TO PROVIDE BIGGER AND USEABLE FLOOR SPACES
TITLE	ELEVATIONS AS PROPOSED

NOTES

THE CONTENT OF THIS DRAWING OR ANY ASSOCIATED DRAWINGS AND/OR DOCUMENTS SHOULD NOT BE COPIED, REPRODUCED, RETAINED OR DISCLOSED TO ANY UNAUTHORISED PERSON WITHOUT THE PRIOR CONSENT IN WRITING FROM EXCEL CHARTERED SURVEYORS.

KEY

0 5m

DRAWING STATUS	PERMITTED DEVELOPMENT		
SCALE 1:100@A3	DRAWN YS	CHECKED SA	DATE 22/01/15
DRAWING/JOB ID 1025-SAL-EP-004	CLIENT SAL		REVISION --



EXISTING SECTION A-A

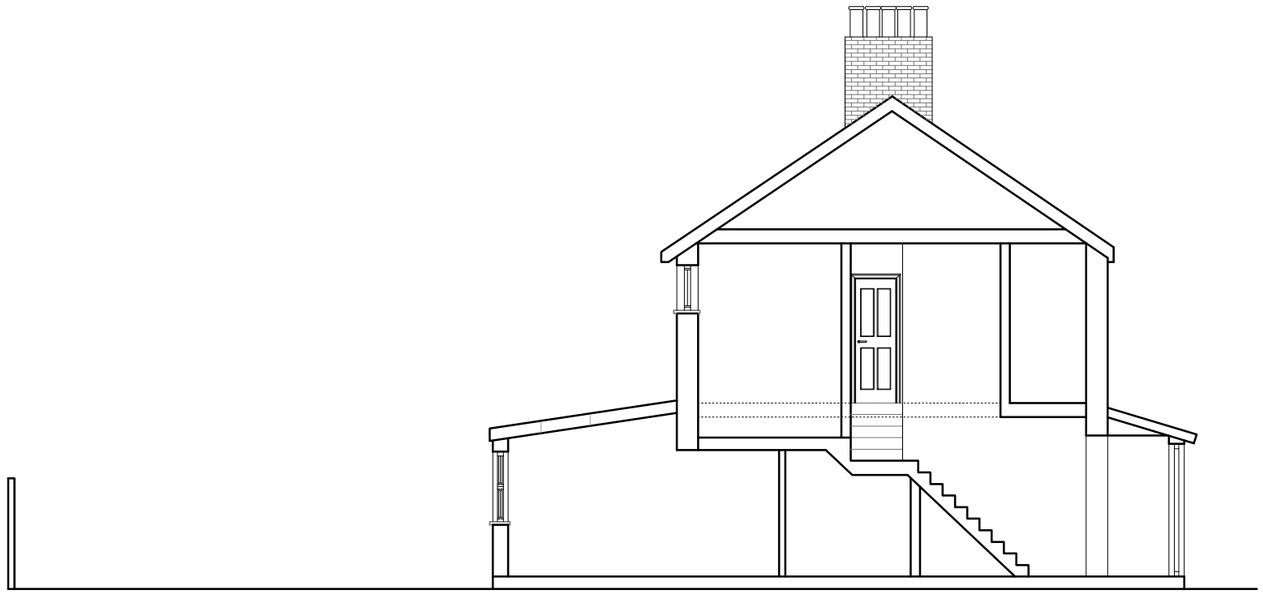

PROPOSED SECTION A-A

EXCEL Chartered Surveyors

Office: Suite 3, Advantage House, Fore Street, Edmonton, London, N9 0PD

Tel: 02030262660
Email: info@excelsurveyors.co.uk

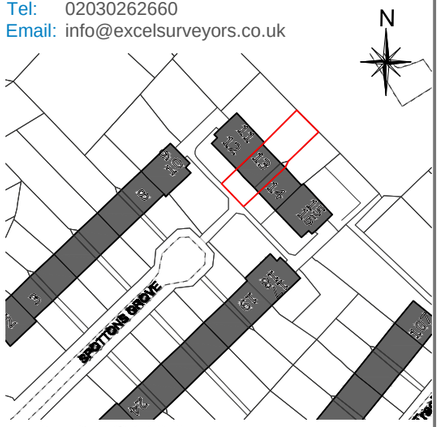

Location Plan @ 1:1250

PROJECT	13 SPOTTONS GROVE, HARINGEY, LONDON, N17 7JB
DRAWING	SINGLE STOREY REAR EXTENSION AND FRONT PORCH TO PROVIDE BIGGER AND USEABLE FLOOR SPACES
TITLE	EXISTING & PROPOSED SECTION A-A

NOTES

THE CONTENT OF THIS DRAWING OR ANY ASSOCIATED DRAWINGS AND/OR DOCUMENTS SHOULD NOT BE COPIED, REPRODUCED, RETAINED OR DISCLOSED TO ANY UNAUTHORISED PERSON WITHOUT THE PRIOR CONSENT IN WRITING FROM EXCEL CHARTERED SURVEYORS.

KEY

0 5m

DRAWING STATUS	PERMITTED DEVELOPMENT		
SCALE 1:100@A3	DRAWN YS	CHECKED SA	DATE 22/01/15
DRAWING/JOB ID 1025-SAL-EP-005	CLIENT SAL		REVISION --