

LOCATION PLAN 1:1250

1:1250 SCALE IN METRES

0 20m 40m 60m 80m 100m



BLOCK PLAN 1:200

1:200 SCALE IN METRES

0 4m 8m 12m 16m 20m

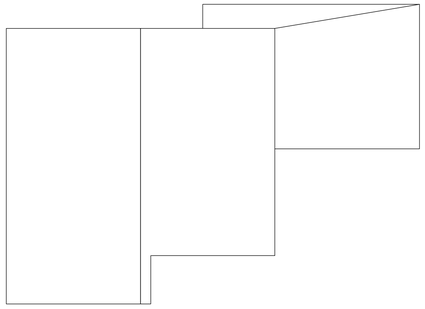

EXISTING ROOF PLAN 1:100

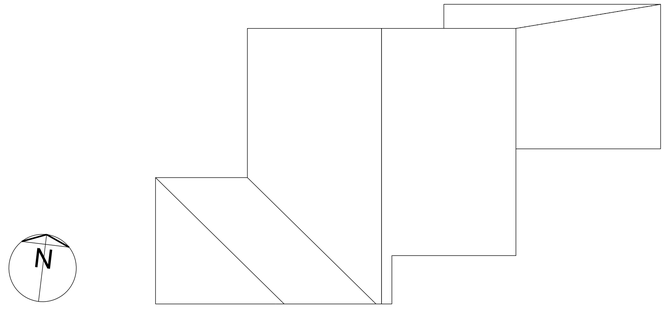

PROPOSED ROOF PLAN 1:100

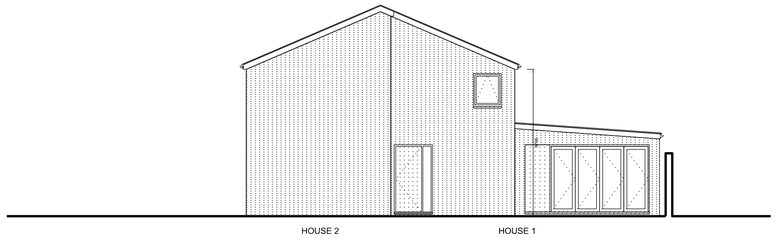

EXISTING SOUTH ELEVATION 1:100

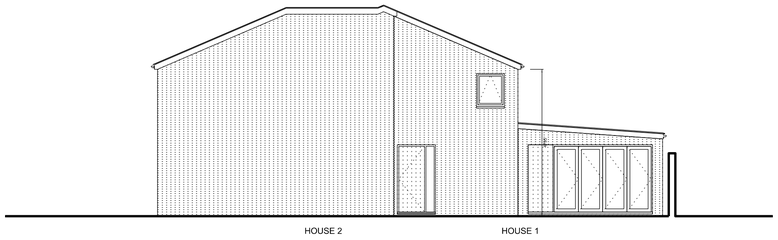

PROPOSED SOUTH ELEVATION 1:100

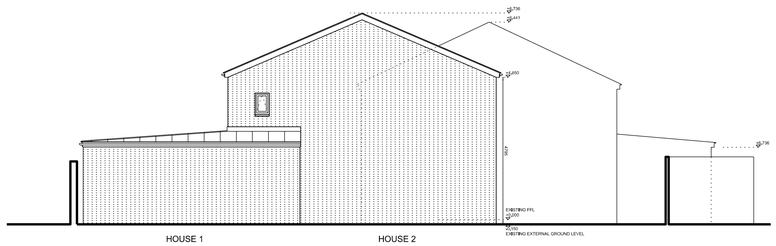

EXISTING NORTH ELEVATION 1:100

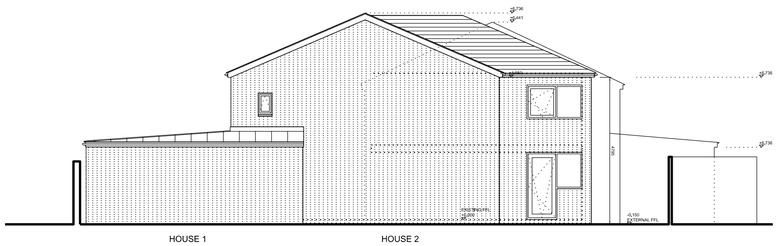

PROPOSED NORTH ELEVATION 1:100

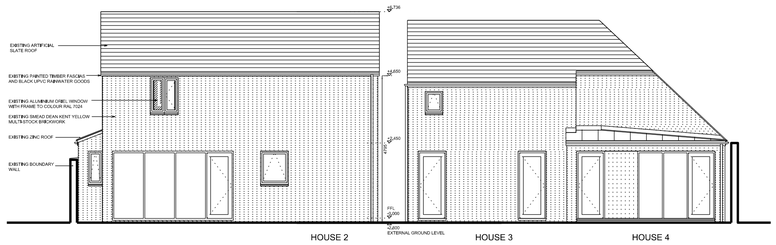

EXISTING WEST ELEVATION 1:100

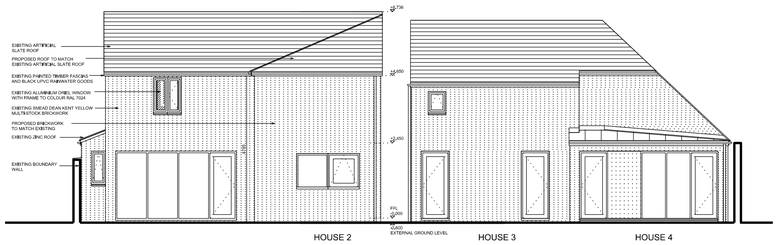

PROPOSED WEST ELEVATION 1:100

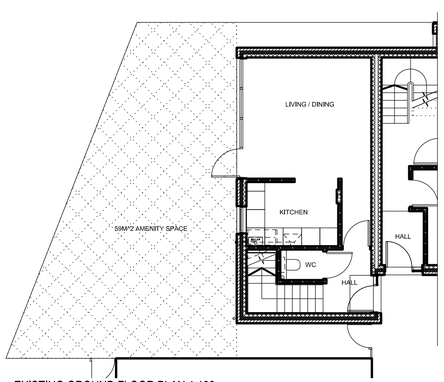

EXISTING GROUND FLOOR PLAN 1:100

1:100 SCALE IN METRES

0 2m 4m 6m 8m 10m

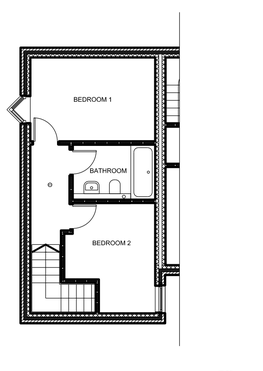

EXISTING FIRST FLOOR PLAN 1:100

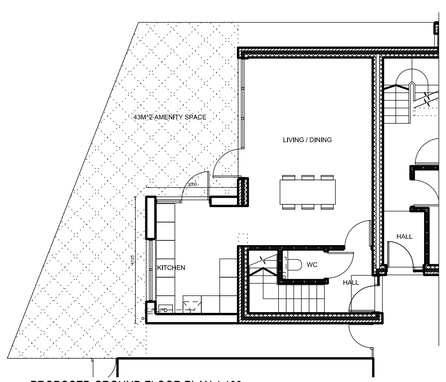

PROPOSED GROUND FLOOR PLAN 1:100

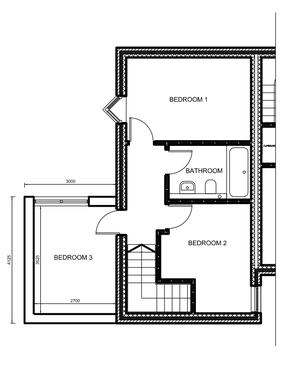

PROPOSED FIRST FLOOR PLAN 1:100

KIRKHAM SHEIDOW
ARCHITECTS

38 SWAN STREET BOXFORD SUDBURY
SUFFOLK CO10 5NZ
TEL 01787 211670
e-mail design@kirkhamsheidow.co.uk
MOBILE 07976 298123

PROJECT	2 NATALIE MEWS, 87A MARLBOROUGH ROAD, LONDON N22 8NL
TITLE	PROPOSAL FOR EXTENSION TO DWELLING
SCALE	1:1250, 1:200 & 1:100 @ A1
DATE	APR 15
NUMBER	1416/01 D