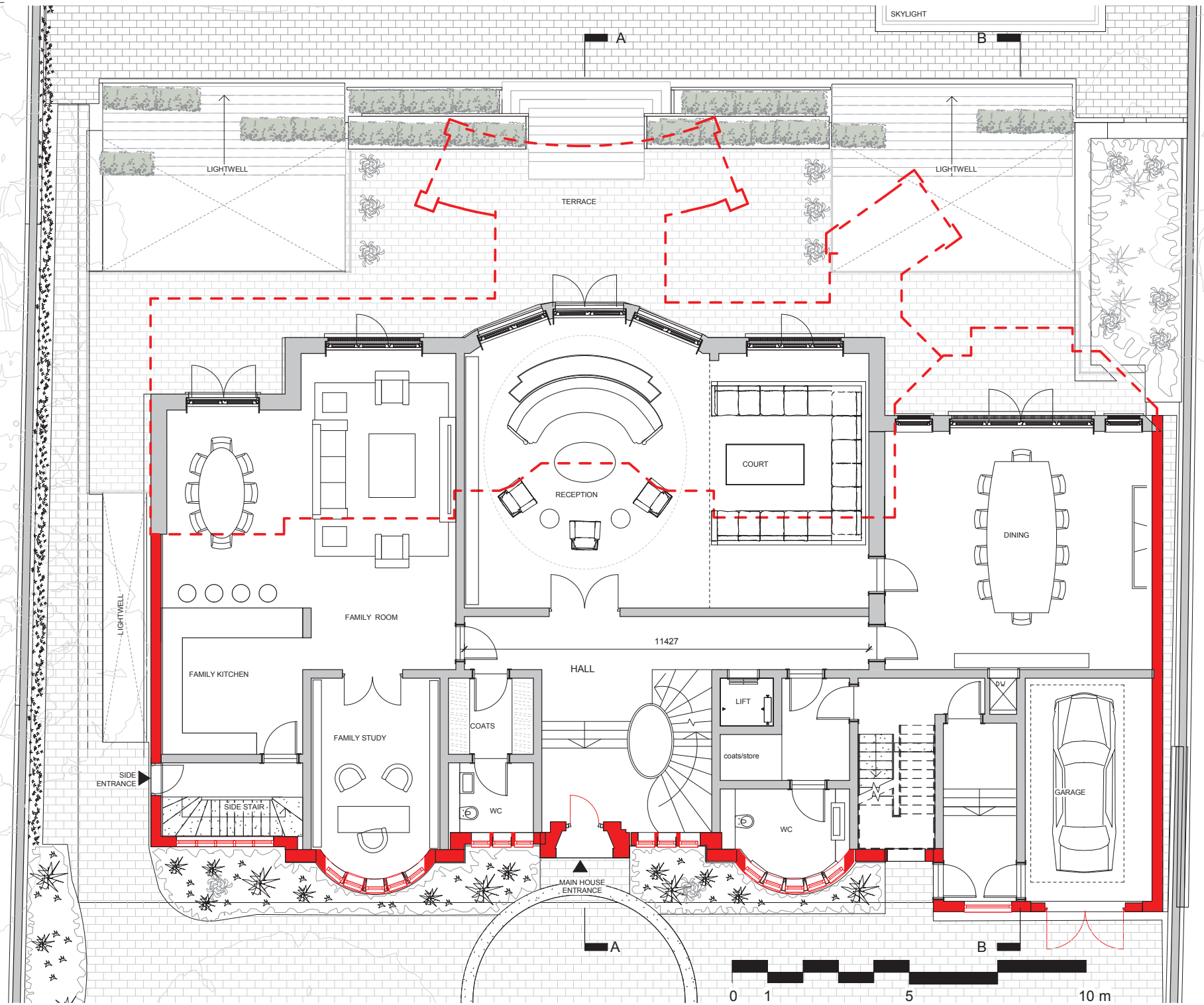

General notes:

This drawing is copyright of KSR architects. This drawing must be read in conjunction with the Designer's Risk Assessment, specification and all other relevant documentation and drawings. KSR architects accept no liability for any expense, loss or damage of whatsoever nature and however arising from any variation made to this drawing or in the execution of the work to which it relates which has not been referred to them and their approval obtained.
Do not scale from this drawing or the digital data, only figured dimensions are to be used. For Planning refer to linear scale.
Check all dimensions on site prior to carrying out any works – advice any discrepancy

Notes/Legends

= EXISTING FACADE TO BE RETAINED

LINE OF EXISTING BUILDING

Rev	Notes	dd.mm.yy	By	Chkd
P 1	ISSUED FOR PLANNING	02.07.14	DC	RS

© KSR architects

Stamp

PLANNING

Key Plan

KSR ARCHITECTS
KSR Architects LLP
14 Greenland Street
London NW1 0ND
mail@ksrarchitects.com
t: +44 (0)20 7692 5000
www.ksrarchitects.com

Project:
42 Hampstead Lane, N6 4LL

Title:
PROPOSED GROUND FLOOR

Date: 23.05.14	Drawn By: DMC	Checked: RS

Scale: 1 : 100 @ A3

Project Ref:	Drawing No:	Revision:
HPL	HPL - 100	P1

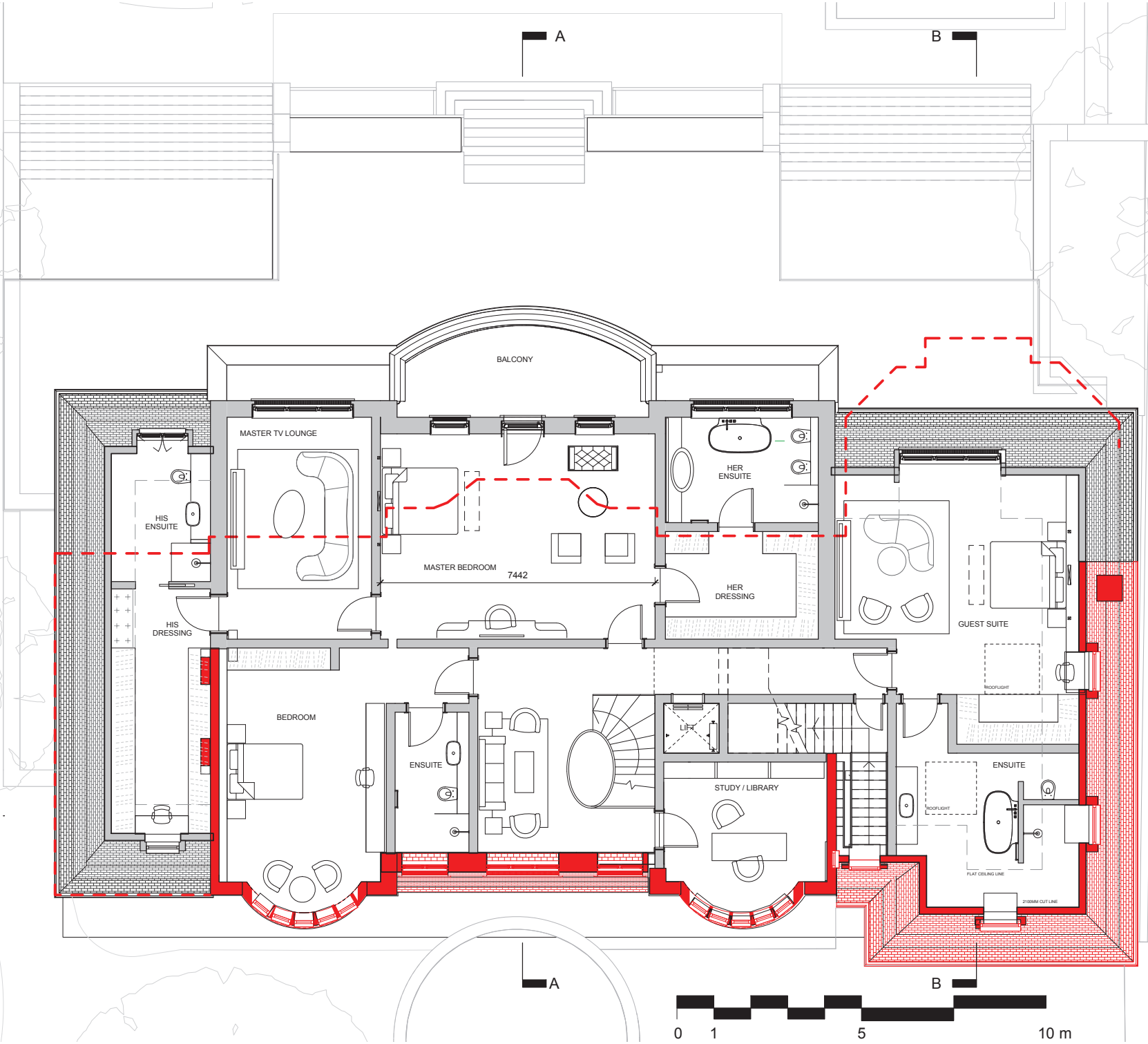

General notes:

This drawing is copyright of KSR architects. This drawing must be read in conjunction with the Designer's Risk Assessment, specification and all other relevant documentation and drawings. KSR architects accept no liability for any expense, loss or damage of whatsoever nature and however arising from any variation made to this drawing or in the execution of the work to which it relates which has not been referred to them and their approval obtained.
Do not scale from this drawing or the digital data, only figured dimensions are to be used. For Planning refer to linear scale.
Check all dimensions on site prior to carrying out any works – advice any discrepancy

Notes/Legends

= EXISTING FACADE TO BE RETAINED

LINE OF EXISTING BUILDING

Rev	Notes	dd.mm.yy	By	Chkd
P 1	ISSUED FOR PLANNING	02.07.14	DC	RS

© KSR architects

Stamp

PLANNING

Key Plan

KSR ARCHITECTS
KSR Architects LLP
14 Greenland Street
London NW1 0ND
mail@ksrarchitects.com
t: +44 (0)20 7692 5000
www.ksrarchitects.com

Project:
42 Hampstead Lane, N6 4LL

Title:
PROPOSED FIRST FLOOR

Date: 02/19/14	Drawn By: DMC	Checked: RS

Scale: 1 : 100 @ A3

Project Ref:	Drawing No:	Revision:
HPL	HPL - 110	P1

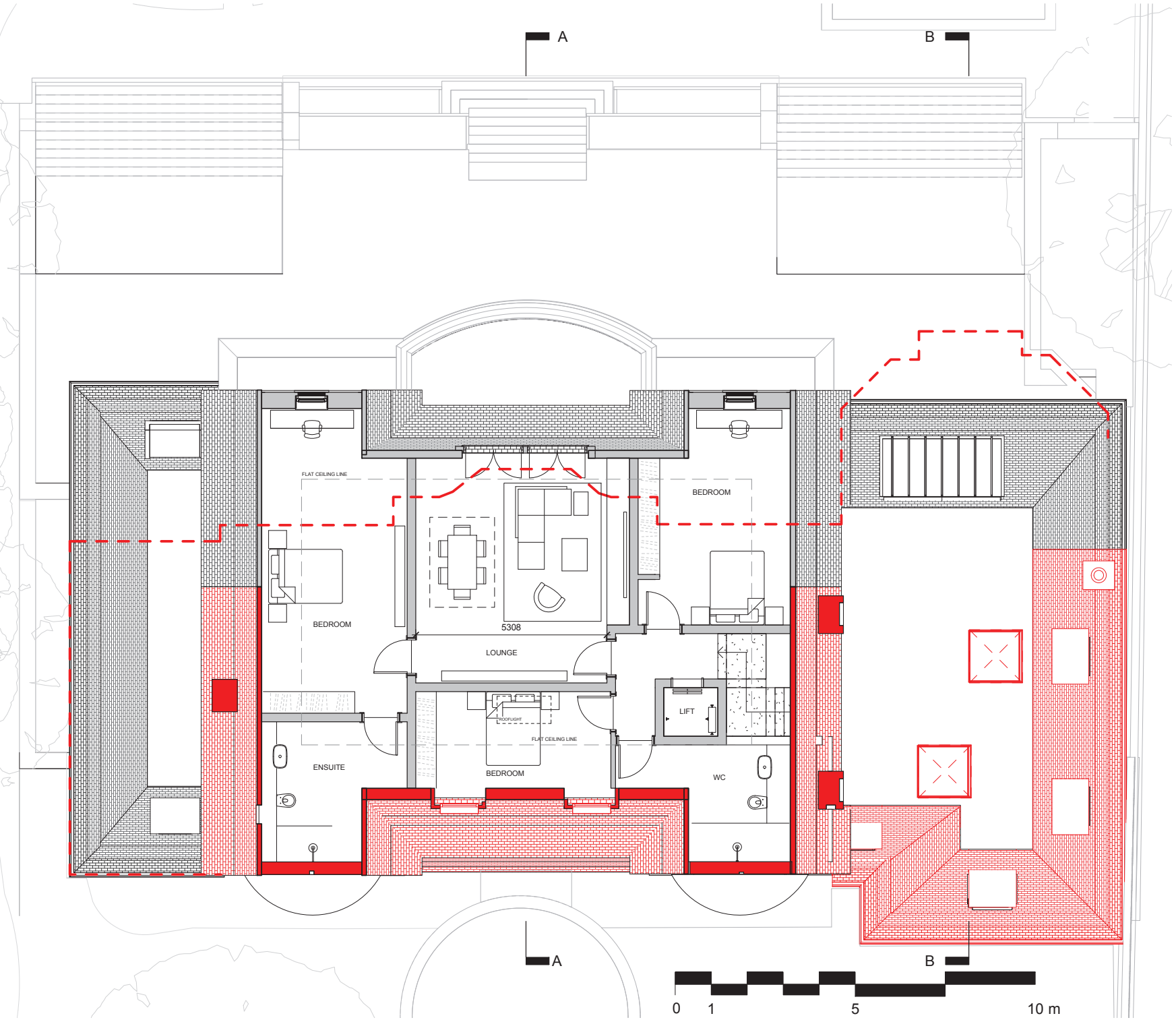

General notes:

This drawing is copyright of KSR architects. This drawing must be read in conjunction with the Designer's Risk Assessment, specification and all other relevant documentation and drawings. KSR architects accept no liability for any expense, loss or damage of whatsoever nature and however arising from any variation made to this drawing or in the execution of the work to which it relates which has not been referred to them and their approval obtained.
Do not scale from this drawing or the digital data, only figured dimensions are to be used. For Planning refer to linear scale.
Check all dimensions on site prior to carrying out any works – advice any discrepancy

Notes/Legends

= EXISTING FACADE TO BE RETAINED

LINE OF EXISTING BUILDING

Rev	Notes	dd.mm.yy	By	Chkd
P 1	ISSUED FOR PLANNING	02.07.14	DC	RS

© KSR architects

Stamp

PLANNING

Key Plan

KSR ARCHITECTS
KSR Architects LLP
14 Greenland Street
London NW1 0ND
mail@ksrarchitects.com
t: +44 (0)20 7692 5000
www.ksrarchitects.com

Project:
42 Hampstead Lane, N6 4LL

Title:
PROPOSED SECOND FLOOR

Date: 02/19/14	Drawn By: DMC	Checked: RS
Scale: 1 : 100 @ A3		

Project Ref:	Drawing No:	Revision:
HPL	HPL - 120	P1

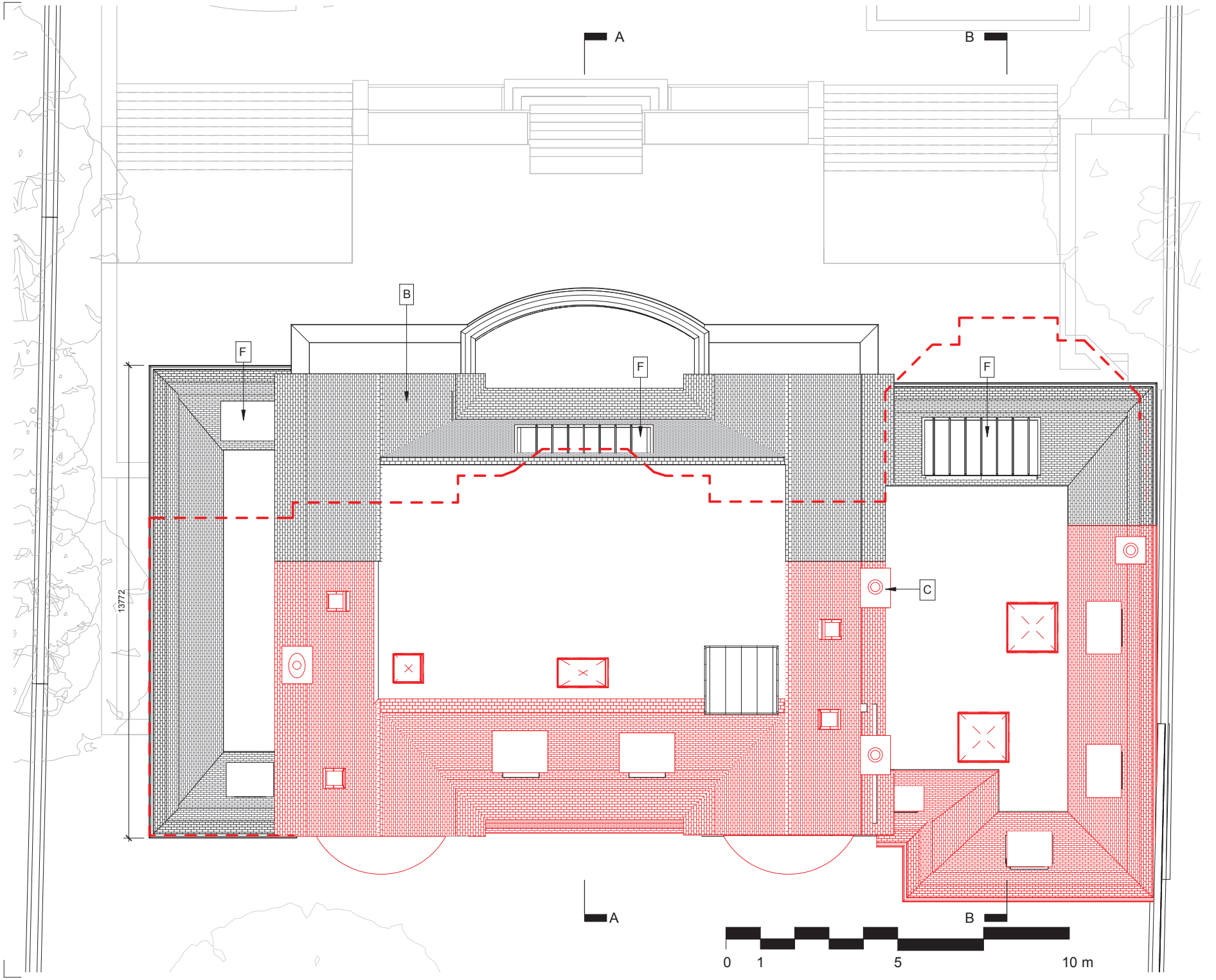

General notes:

This drawing is copyright of KSR architects. This drawing must be read in conjunction with the Designer's Risk Assessment, specification and all other relevant documentation and drawings. KSR architects accept no liability for any expense, loss or damage of whatsoever nature and however arising from any variation made to this drawing or in the execution of the work to which it relates which has not been referred to them and their approval obtained.
Do not scale from this drawing or the digital data, only figured dimensions are to be used. For Planning refer to linear scale.
Check all dimensions on site prior to carrying out any works – advice any discrepancy

Notes/Legends

= EXISTING FACADE TO BE RETAINED

LINE OF EXISTING BUILDING

MATERIALS KEY
A -Brickwork to match existing front facade
B - Roof tiles to match exiting roof
C -Existing brick chimneys to be retained
D - Painted timber framed windows with brick header and surround detail to match existing
E - Creasing tile detail to match front facade
F - Lead roofed dormer with hung tile cheeks detail to match existing

Rev	Notes	dd.mm.yy	By	Chkd
P 1	ISSUED FOR PLANNING	02.07.14	DC	RS

© KSR architects

Stamp

PLANNING

Key Plan

KSRARCHITECTS
KSR Architects LLP
14 Greenland Street
London NW1 0ND
mail@ksrarchitects.com
t: +44 (0)20 7692 5000
www.ksrarchitects.com

Project:
42 Hampstead Lane, N6 4LL

Title:
PROPOSED ROOF PLAN

Date: 02/19/14	Drawn By: DMC	Checked: RS

Scale: 1 : 100 @ A3

Project Ref:	Drawing No:	Revision:
HPL	HPL - 130	P1

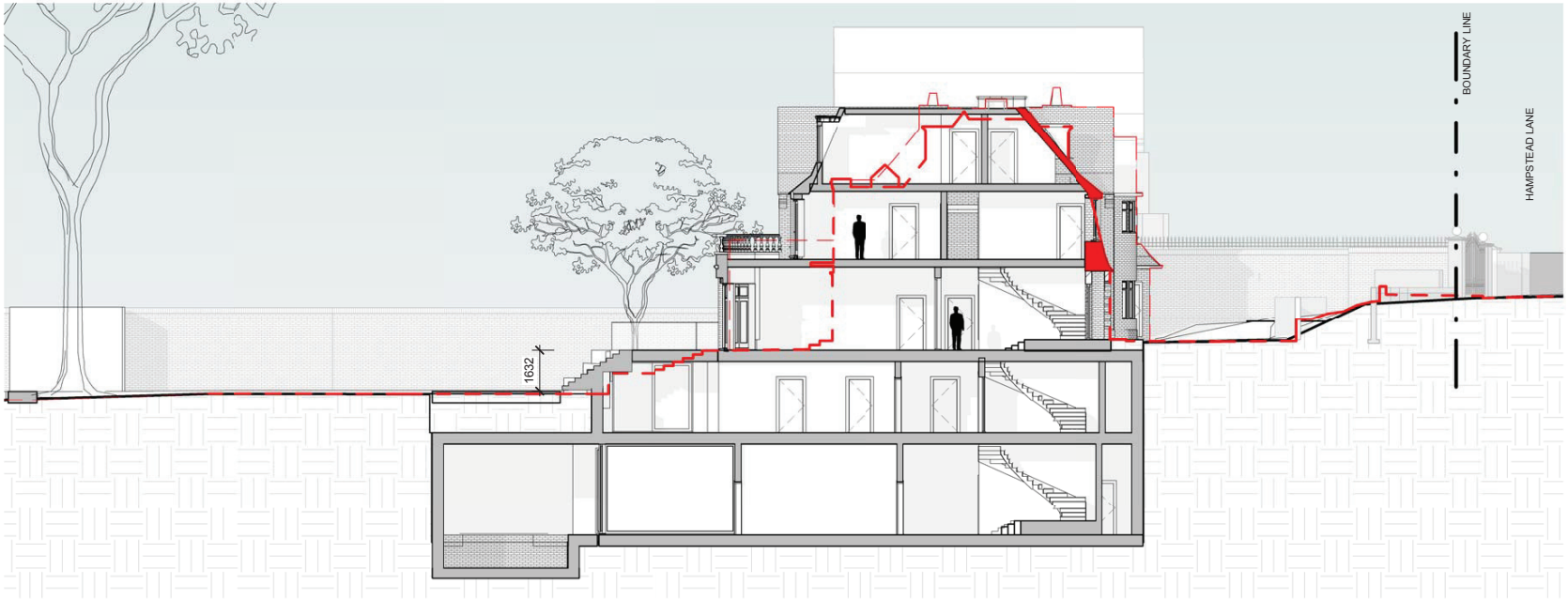

SECTION A-A

1 : 200



SECTION B-B

1 : 200

0 2 4 10 20 m

General notes:

This drawing is copyright of KSR architects. This drawing must be read in conjunction with the Designer's Risk Assessment, specification and all other relevant documentation and drawings. KSR architects accept no liability for any expense, loss or damage of whatsoever nature and however arising from any variation made to this drawing or in the execution of the work to which it relates which has not been referred to them and their approval obtained.
Do not scale from this drawing or the digital data, only figured dimensions are to be used. For Planning refer to linear scale.
Check all dimensions on site prior to carrying out any works – advice any discrepancy

Notes/Legends

= EXISTING FACADE TO BE RETAINED

LINE OF EXISTING BUILDING

Rev	Notes	dd.mm.yy	By	Chkd
P 1	ISSUED FOR PLANNING	02.07.14	DC	RS

© KSR architects

Stamp

PLANNING

Key Plan

KSR ARCHITECTS
KSR Architects LLP
14 Greenland Street
London NW1 0ND
mail@ksrarchitects.com
t: +44 (0)20 7692 5000
www.ksrarchitects.com

Project:

42 Hampstead Lane, N6 4LL

Title:

PROPOSED SECTIONS

Date: 02/19/14	Drawn By: DMC	Checked: RS

Scale: As indicated @ A3

Project Ref:	Drawing No:	Revision:
HPL	HPL - 200	P1



PROPOSED FRONT ELEVATION

1 : 200



PROPOSED REAR ELEVATION

1 : 200

0 2 4 10 20 m

General notes:

This drawing is copyright of KSR architects. This drawing must be read in conjunction with the Designer's Risk Assessment, specification and all other relevant documentation and drawings. KSR architects accept no liability for any expense, loss or damage of whatsoever nature and however arising from any variation made to this drawing or in the execution of the work to which it relates which has not been referred to them and their approval obtained.
Do not scale from this drawing or the digital data, only figured dimensions are to be used. For Planning refer to linear scale.
Check all dimensions on site prior to carrying out any works – advice any discrepancy

Notes/Legends

LINE OF EXISTING BUILDING

MATERIALS KEY

A - Brickwork to match existing front facade
B - Roof tiles to match exiting roof
C - Existing brick chimneys to be retained
D - Painted timber framed windows with brick header and surround detail to match existing
E - Creasing tile detail to match front facade
F - Lead roofed dormer with hung tile cheeks detail to match existing

Stamp

PLANNING

Key Plan

Rev	Notes	dd.mm.yy	By	Chkd
P 1	ISSUED FOR PLANNING	02.07.14	DC	RS

© KSR architects

KSR ARCHITECTS
KSR Architects LLP
14 Greenland Street
London NW1 0ND
mail@ksrarchitects.com
t: +44 (0)20 7681 8000
www.ksrarchitects.com

Project: 42 Hampstead Lane, N6 4LL

Title: PROPOSED ELEVATIONS

Date: 02/20/14 | Drawn By: DMC | Checked: RS

Scale: As indicated @ A3

Project Ref:	Drawing No:	Revision:
HPL	HPL - 310	P1

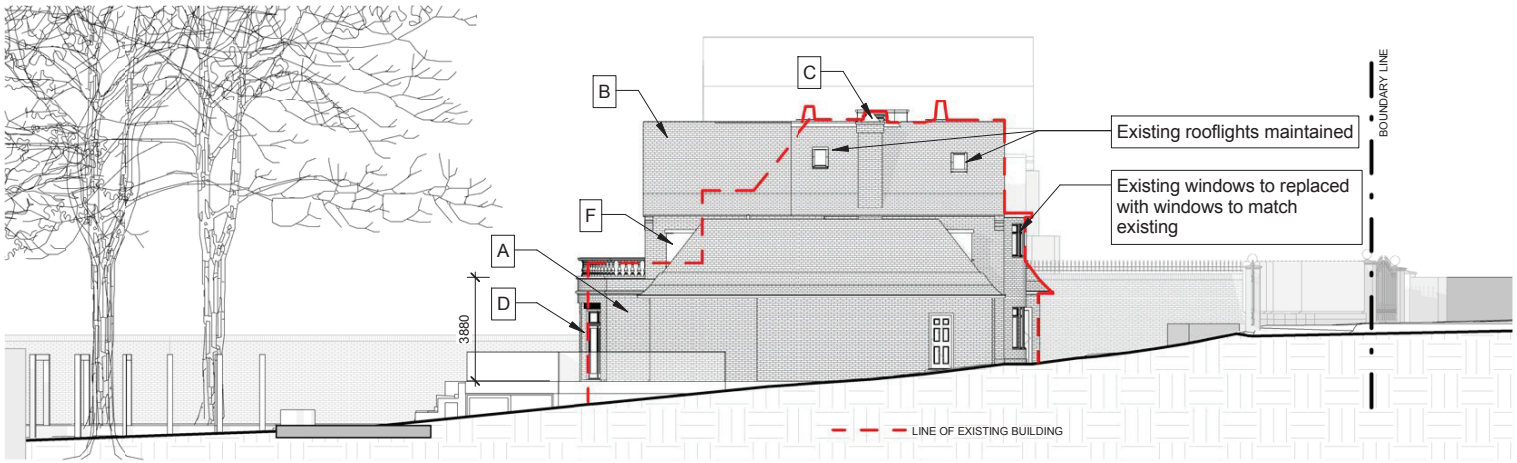

West Side Elevation

1 : 200

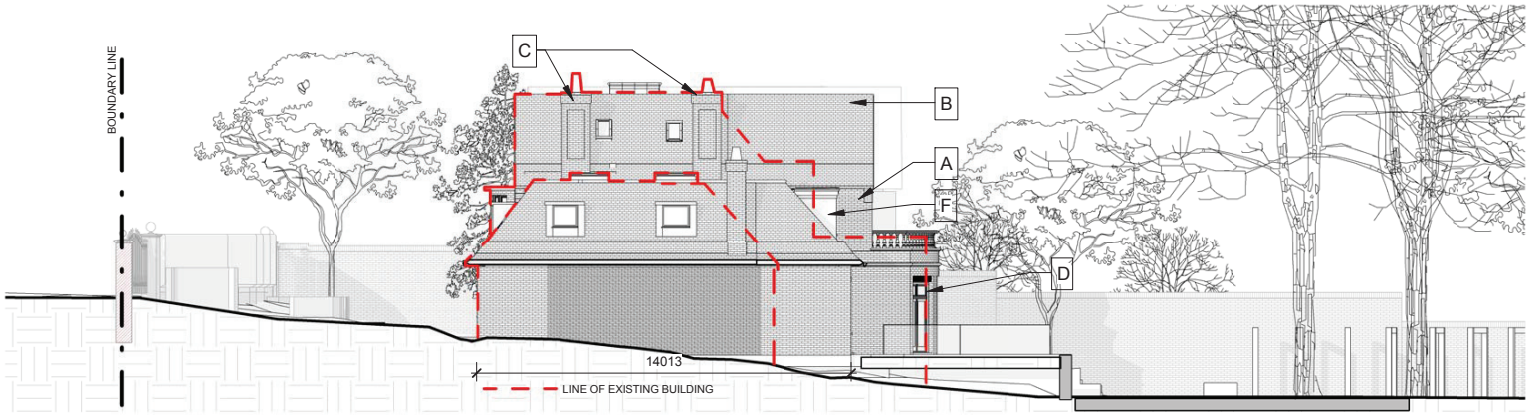

East Side Elevation

1 : 200

0 2 4 10 20 m

General notes:

This drawing is copyright of KSR architects. This drawing must be read in conjunction with the Designer's Risk Assessment, specification and all other relevant documentation and drawings. KSR architects accept no liability for any expense, loss or damage of whatsoever nature and however arising from any variation made to this drawing or in the execution of the work to which it relates which has not been referred to them and their approval obtained.
Do not scale from this drawing or the digital data, only figured dimensions are to be used. For Planning refer to linear scale.
Check all dimensions on site prior to carrying out any works – advice any discrepancy

Notes/Legends

LINE OF EXISTING BUILDING

MATERIALS KEY

A - Brickwork to match existing front facade
B - Roof tiles to match exiting roof
C - Existing brick chimneys to be retained
D - Painted timber framed windows with brick header and surround detail to match existing
E - Creasing tile detail to match front facade
F - Lead roofed dormer with hung tile cheeks detail to match existing

Stamp

PLANNING

Key Plan

Rev	Notes	dd.mm.yy	By	Chkd
P 1	ISSUED FOR PLANNING	02.07.14	DC	RS

© KSR architects

KSR ARCHITECTS
KSR Architects LLP
14 Greenland Street
London NW1 0ND
mail@ksrarchitects.com
t: +44 (0)20 7681 8000
www.ksrarchitects.com

Project: 42 Hampstead Lane, N6 4LL

Title: PROPOSED ELEVATIONS

Date: 02/20/14 | Drawn By: DMC | Checked: RS

Scale: As indicated @ A3

Project Ref:	Drawing No:	Revision:
HPL	HPL - 320	P1

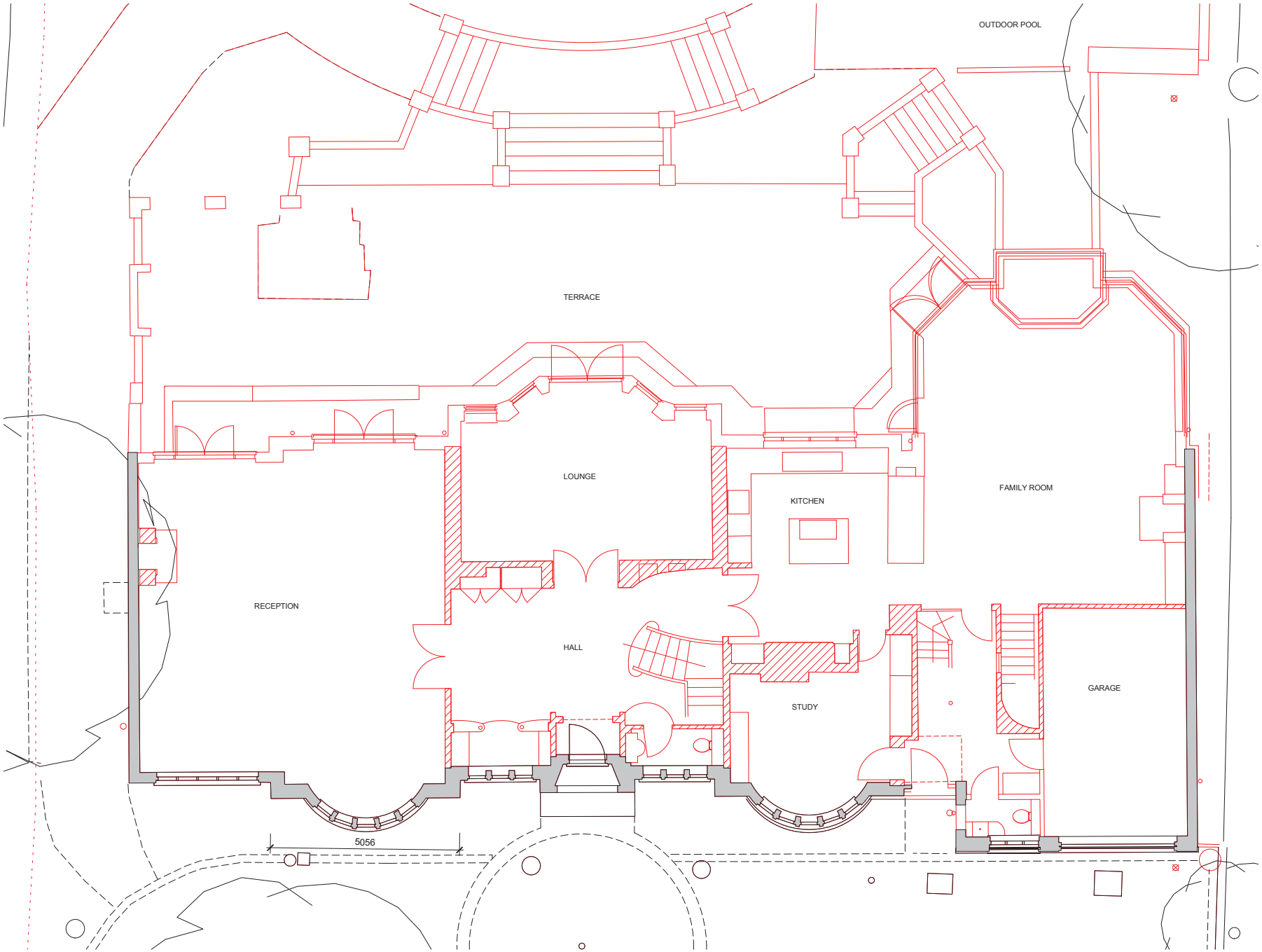

0 1 5 10 m

General notes:

This drawing is copyright of KSR architects. This drawing must be read in conjunction with the Designer's Risk Assessment, specification and all other relevant documentation and drawings. KSR architects accept no liability for any expense, loss or damage of whatsoever nature and however arising from any variation made to this drawing or in the execution of the work to which it relates which has not been referred to them and their approval obtained.
Do not scale from this drawing or the digital data, only figured dimensions are to be used. For Planning refer to linear scale.
Check all dimensions on site prior to carrying out any works – advice any discrepancy

Notes/Legends

TO BE DEMOLISHED

TO BE DEMOLISHED

Rev	Notes	dd.mm.yy	By	Chkd
P 1	ISSUED FOR PLANNING	02.07.14	DC	RS

© KSR architects

Stamp

PLANNING

Key Plan

KSRARCHITECTS
KSR Architects LLP
14 Greenland Street
London NW1 0ND
mail@ksrarchitects.com
t: +44 (0)20 7692 5000
www.ksrarchitects.com

Project:

42 Hampstead Lane, N6 4LL

Title:

GROUND FLOOR DEMOLITION PLAN

Date: 05/19/14	Drawn By: DMC	Checked: RS

Scale: 1 : 100 @ A3

Project Ref:	Drawing No:	Revision:
HPL	HPL - 500	P1

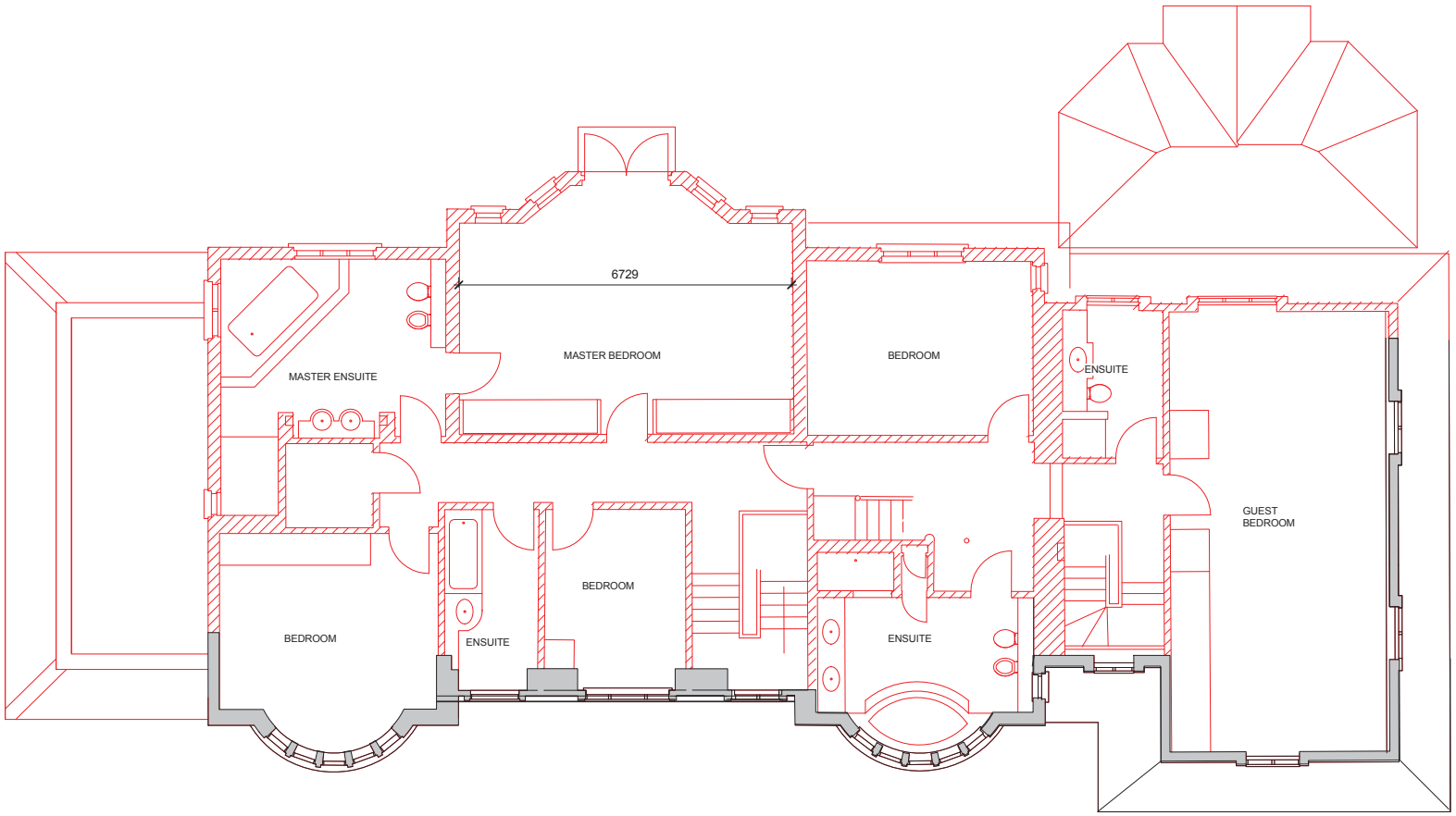



General notes:

This drawing is copyright of KSR architects. This drawing must be read in conjunction with the Designer's Risk Assessment, specification and all other relevant documentation and drawings. KSR architects accept no liability for any expense, loss or damage of whatsoever nature and however arising from any variation made to this drawing or in the execution of the work to which it relates which has not been referred to them and their approval obtained.
Do not scale from this drawing or the digital data, only figured dimensions are to be used. For Planning refer to linear scale.
Check all dimensions on site prior to carrying out any works – advice any discrepancy

Notes/Legends

TO BE DEMOLISHED

TO BE DEMOLISHED

Rev	Notes	dd.mm.yy	By	Chkd
P 1	ISSUED FOR PLANNING	02.07.14	DC	RS

© KSR architects

Stamp

PLANNING

Key Plan

KSRARCHITECTS
KSR Architects LLP
14 Greenland Street
London NW1 0ND
mail@ksrarchitects.com
t: +44 (0)20 7692 5000
www.ksrarchitects.com

Project:
42 Hampstead Lane, N6 4LL

Title:
FIRST FLOOR DEMOLITION PLAN

Date: 05/19/14	Drawn By: DMC	Checked: RS
Scale: 1 : 100 @ A3		

Project Ref:	Drawing No:	Revision:
HPL	HPL - 501	P1

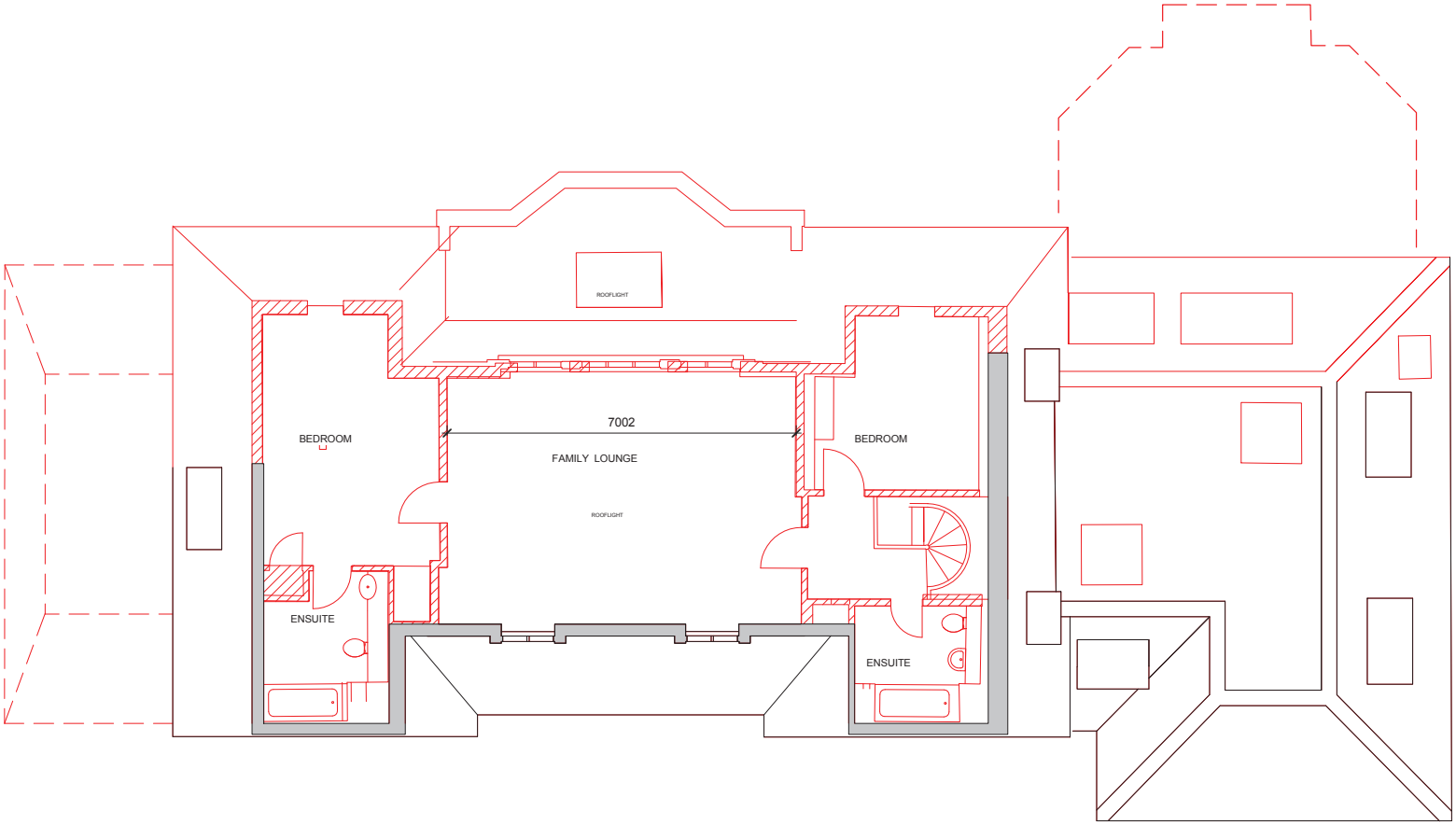



General notes:

This drawing is copyright of KSR architects. This drawing must be read in conjunction with the Designer's Risk Assessment, specification and all other relevant documentation and drawings. KSR architects accept no liability for any expense, loss or damage of whatsoever nature and however arising from any variation made to this drawing or in the execution of the work to which it relates which has not been referred to them and their approval obtained.
Do not scale from this drawing or the digital data, only figured dimensions are to be used. For Planning refer to linear scale.
Check all dimensions on site prior to carrying out any works – advice any discrepancy

Notes/Legends

TO BE DEMOLISHED

TO BE DEMOLISHED

Rev	Notes	dd.mm.yy	By	Chkd
P 1	ISSUED FOR PLANNING	02.07.14	DC	RS

© KSR architects

Stamp

PLANNING

Key Plan

KSRARCHITECTS
KSR Architects LLP
14 Greenland Street
London NW1 0ND
mail@ksrarchitects.com
t: +44 (0)20 7692 5000
www.ksrarchitects.com

Project:

42 Hampstead Lane, N6 4LL

Title:

SECOND FLOOR DEMOLITION PLAN

Date: 05/19/14	Drawn By: DMC	Checked: RS

Scale: 1 : 100 @ A3

Project Ref:	Drawing No:	Revision:
HPL	HPL - 502	P1

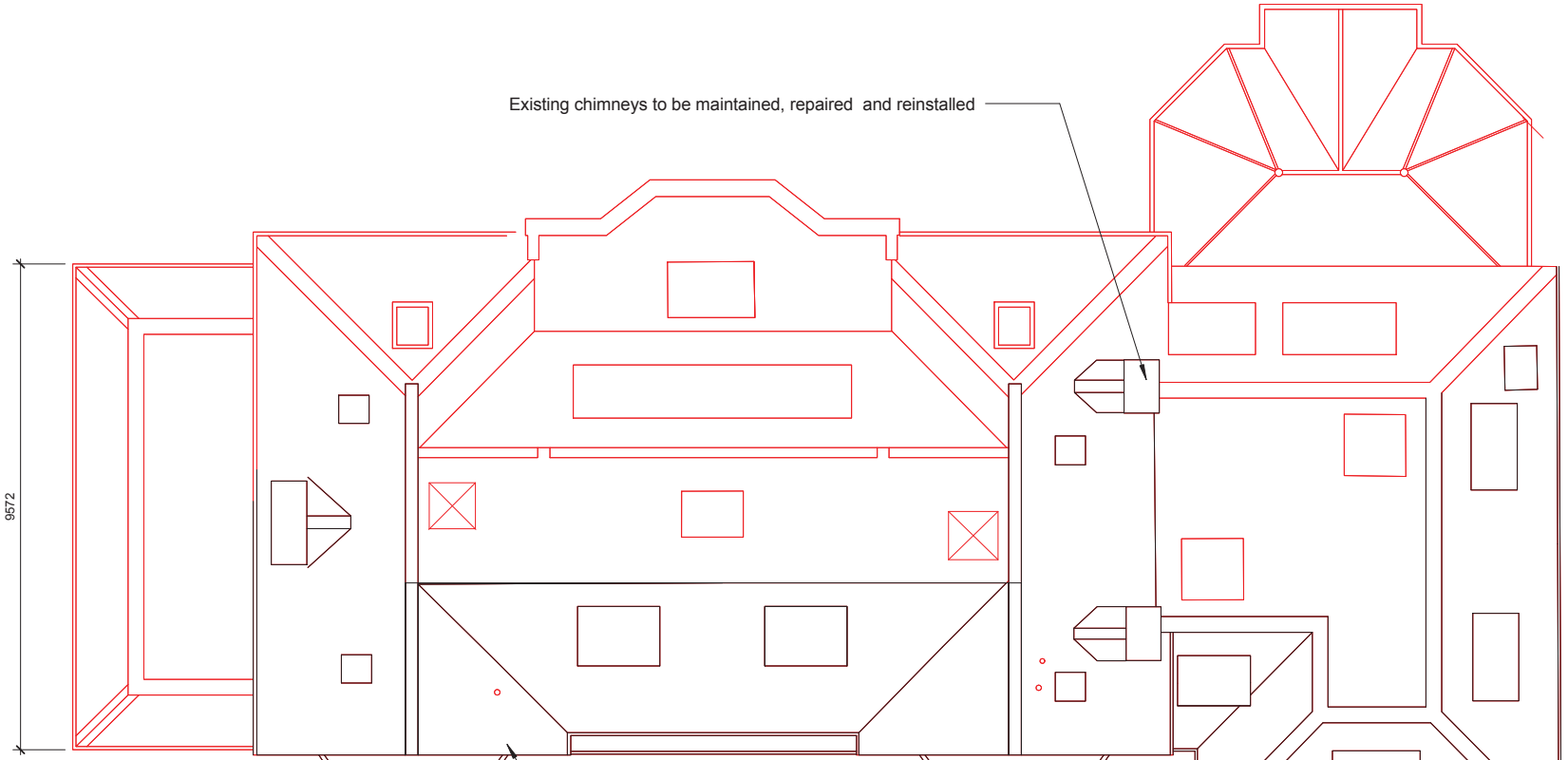



General notes:

This drawing is copyright of KSR architects. This drawing must be read in conjunction with the Designer's Risk Assessment, specification and all other relevant documentation and drawings. KSR architects accept no liability for any expense, loss or damage of whatsoever nature and however arising from any variation made to this drawing or in the execution of the work to which it relates which has not been referred to them and their approval obtained.
Do not scale from this drawing or the digital data, only figured dimensions are to be used. For Planning refer to linear scale.
Check all dimensions on site prior to carrying out any works – advice any discrepancy

Notes/Legends

TO BE DEMOLISHED

TO BE DEMOLISHED

Rev	Notes	dd.mm.yy	By	Chkd
P_1	ISSUED FOR PLANNING	02.07.14	DC	RS

© KSR architects

Stamp

PLANNING

Key Plan

KSR ARCHITECTS
KSR Architects LLP
14 Greenland Street
London NW1 0ND
mail@ksrarchitects.com
t: +44 (0)20 7692 5000
www.ksrarchitects.com

Project:

42 Hampstead Lane, N6 4LL

Title:

ROOF DEMOLITION PLAN

Date: 05/19/14	Drawn By: DMC	Checked: RS

Scale: 1 : 100 @ A3

Project Ref:	Drawing No:	Revision:
HPL	HPL - 503	P1

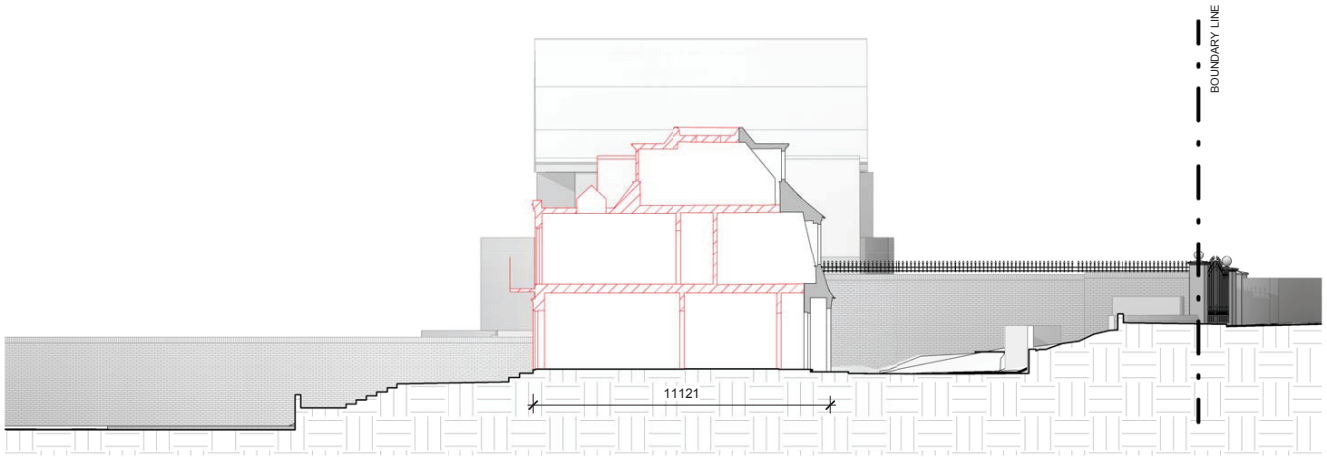

DEMOLITION Section A-A

1 : 200

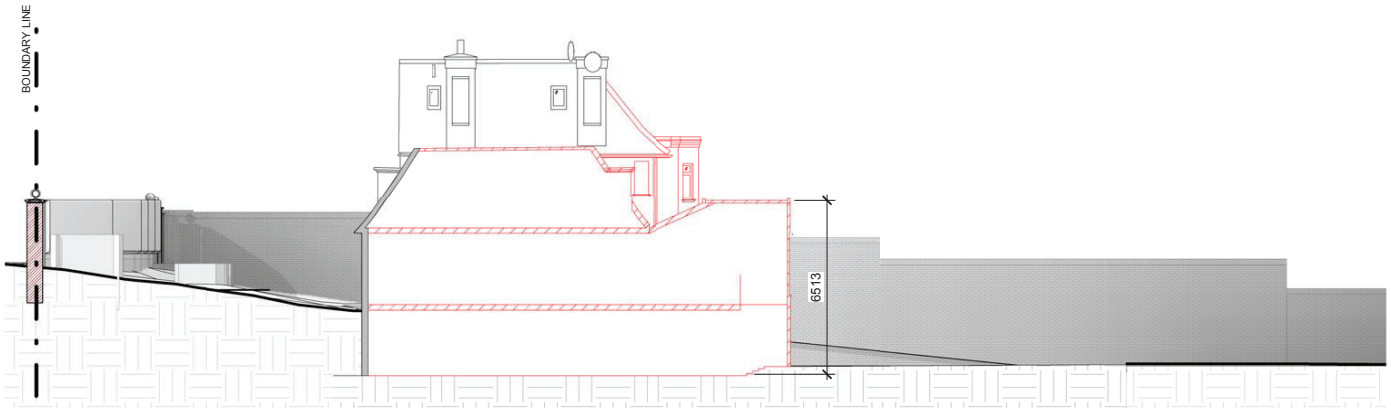

DEMOLITION SECTION B-B

1 : 200

0 2 4 10 20 m

General notes:

This drawing is copyright of KSR architects. This drawing must be read in conjunction with the Designer's Risk Assessment, specification and all other relevant documentation and drawings. KSR architects accept no liability for any expense, loss or damage of whatsoever nature and however arising from any variation made to this drawing or in the execution of the work to which it relates which has not been referred to them and their approval obtained.
Do not scale from this drawing or the digital data, only figured dimensions are to be used. For Planning refer to linear scale.
Check all dimensions on site prior to carrying out any works – advice any discrepancy

Notes/Legends

TO BE DEMOLISHED

TO BE DEMOLISHED

Stamp

PLANNING

Key Plan

Rev	Notes	dd.mm.yy	By	Chkd
P 1	ISSUED FOR PLANNING	02.07.14	DC	RS

© KSR architects

KSRARCHITECTS
KSR Architects LLP
14 Greenland Street
London NW1 0ND
mail@ksrarchitects.com
t: +44 (0)20 7482 8000
www.ksrarchitects.com

Project:
42 Hampstead Lane, N6 4LL

Title:
DEMOLITION SECTIONS

Date: 05/19/14 | Drawn By: DMC | Checked: RS

Scale: As indicated @ A3

Project Ref:	Drawing No:	Revision:
HPL	HPL - 504	P1



DEMOLITION FRONT FACADE

1 : 200



DEMOLITION REAR ELEVATION

1 : 200



General notes:

This drawing is copyright of KSR architects. This drawing must be read in conjunction with the Designer's Risk Assessment, specification and all other relevant documentation and drawings. KSR architects accept no liability for any expense, loss or damage of whatsoever nature and however arising from any variation made to this drawing or in the execution of the work to which it relates which has not been referred to them and their approval obtained.
Do not scale from this drawing or the digital data, only figured dimensions are to be used. For Planning refer to linear scale.
Check all dimensions on site prior to carrying out any works – advice any discrepancy

Notes/Legends

TO BE DEMOLISHED

TO BE DEMOLISHED

Stamp

PLANNING

Key Plan

Rev	Notes	dd.mm.yy	By	Chkd
P 1	ISSUED FOR PLANNING	02.07.14	DC	RS

© KSR architects

KSR ARCHITECTS
KSR Architects LLP
14 Greenland Street
London NW1 0ND
mail@ksrarchitects.com
t: +44 (0)20 7482 5000
www.ksrarchitects.com

Project:
42 Hampstead Lane, N6 4LL

Title:
DEMOLITION ELEVATIONS

Date: 05/19/14 | Drawn By: DMC | Checked: RS

Scale: As indicated @ A3

Project Ref:	Drawing No:	Revision:
HPL	HPL - 505	P1



DEMOLITION East Side Elevation

1 : 200



DEMOLITION West Side Elevation

1 : 200

0 2 4 10 20 m

General notes:

This drawing is copyright of KSR architects. This drawing must be read in conjunction with the Designer's Risk Assessment, specification and all other relevant documentation and drawings. KSR architects accept no liability for any expense, loss or damage of whatsoever nature and however arising from any variation made to this drawing or in the execution of the work to which it relates which has not been referred to them and their approval obtained.
Do not scale from this drawing or the digital data, only figured dimensions are to be used. For Planning refer to linear scale.
Check all dimensions on site prior to carrying out any works – advice any discrepancy

Notes/Legends

TO BE DEMOLISHED

TO BE DEMOLISHED

Stamp

PLANNING

Key Plan

Rev	Notes	dd.mm.yy	By	Chkd
P 1	ISSUED FOR PLANNING	02.07.14	DC	RS

© KSR architects

KSR ARCHITECTS
KSR Architects LLP
14 Greenland Street
London NW1 0ND
mail@ksrarchitects.com
t: +44 (0)20 7681 8000
www.ksrarchitects.com

Project:
42 Hampstead Lane, N6 4LL

Title:
DEMOLITION ELEVATIONS

Date: 05/22/14 | Drawn By: DMC | Checked: RS

Scale: As indicated @ A3

Project Ref:	Drawing No:	Revision:
HPL	HPL - 506	P1