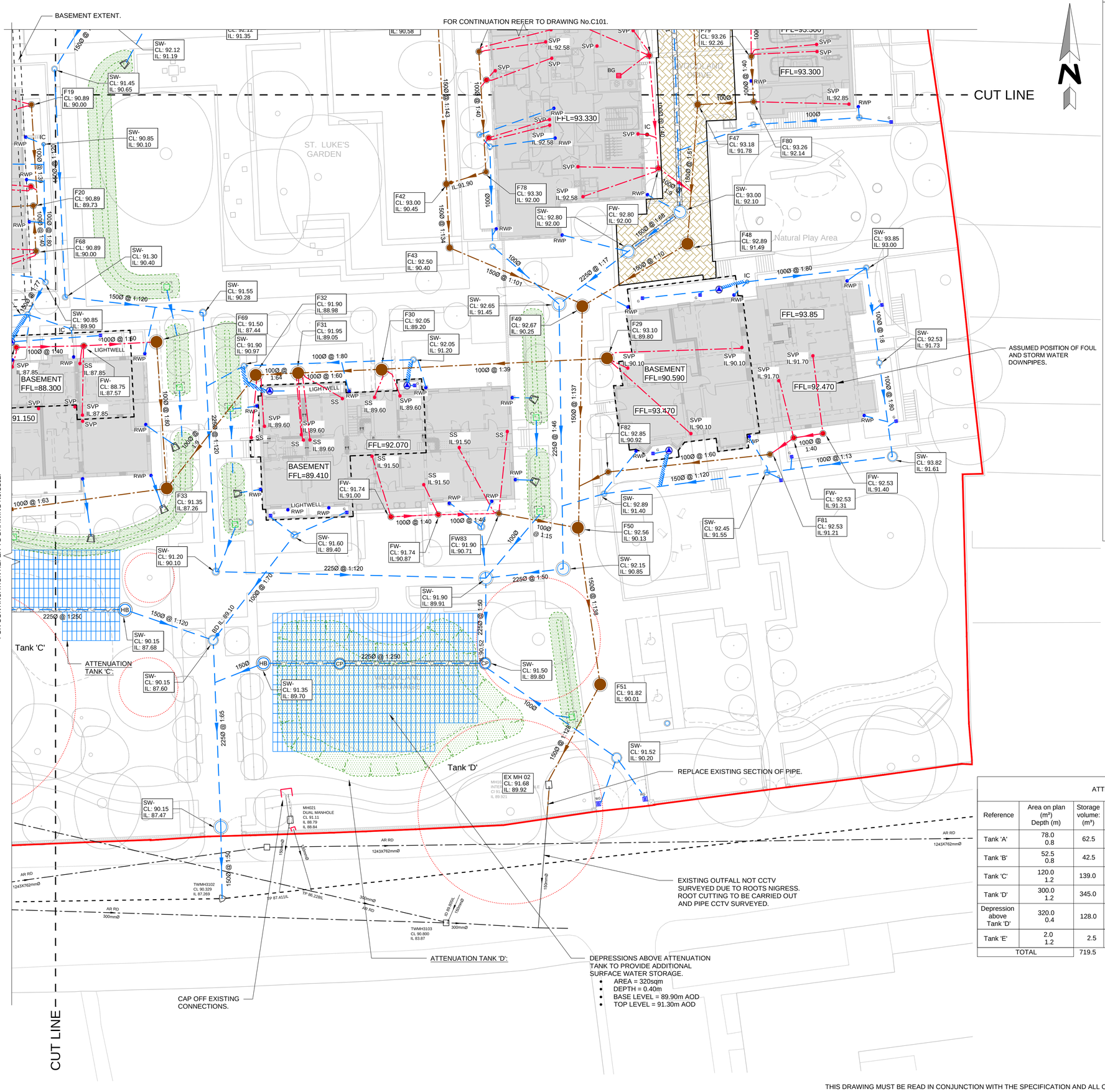
BASEMENT EXTENT.
FOR CONTINUATION REFER TO DRAWING No.C101.
FOR CONTINUATION REFER TO DRAWING No.C102.
CUT LINE
CUT LINE
ST. LUKE'S GARDEN
Natural Play Area
BASEMENT FFL=88.300
BASEMENT FFL=89.410
BASEMENT FFL=90.590
FFL=92.070
FFL=92.470
FFL=93.470
FFL=93.85
FFL=93.300
FFL=93.330
Tank 'C'
ATTENUATION TANK 'C':
Tank 'D'
ATTENUATION TANK 'D':
ASSUMED POSITION OF FOUL AND STORM WATER DOWNPIPES.
REPLACE EXISTING SECTION OF PIPE.
EXISTING OUTFALL NOT CCTV SURVEYED DUE TO ROOTS NIGRESS. ROOT CUTTING TO BE CARRIED OUT AND PIPE CCTV SURVEYED.
DEPRESSIONS ABOVE ATTENUATION TANK TO PROVIDE ADDITIONAL SURFACE WATER STORAGE.
AREA = 320sqm
DEPTH = 0.40m
BASE LEVEL = 89.90m AOD
TOP LEVEL = 91.30m AOD
CAP OFF EXISTING CONNECTIONS.
LIGHTWELL
MH021 DUAL MANHOLE CL 91.11 IL 88.79 IL 88.84
EX MH 02 CL: 91.68 IL: 89.92
TWMH3102 CL 90.329 IL 87.269
TWMH3103 CL 90.800 IL 83.87
AR RD 1243X762mmØ
AR RD 300mmØ
F19 CL: 90.89 IL: 90.00
F20 CL: 90.89 IL: 89.73
F68 CL: 90.89 IL: 90.00
F69 CL: 91.50 IL: 87.44
F32 CL: 91.90 IL:88.98
F31 CL: 91.95 IL:89.05
F30 CL: 92.05 IL:89.20
F43 CL: 92.50 IL: 90.40
F42 CL: 93.00 IL: 90.45
F78 CL: 93.30 IL: 92.00
F47 CL: 93.18 IL: 91.78
F80 CL: 93.26 IL: 92.14
F48 CL: 92.89 IL: 91.49
F49 CL: 92.67 IL: 90.25
F29 CL: 93.10 IL:89.80
F82 CL: 92.85 IL:90.92
F50 CL: 92.56 IL: 90.13
F51 CL: 91.92 IL: 90.01
F33 CL: 91.35 IL:87.26
FW83 CL: 91.90 IL:90.71
SW- CL: 91.45 IL: 90.65
SW- CL: 90.85 IL: 90.10
SW- CL: 91.30 IL: 90.40
SW- CL: 91.55 IL: 90.28
SW- CL: 90.85 IL: 89.90
SW- CL: 91.90 IL: 90.97
SW- CL: 92.65 IL: 91.45
SW- CL: 92.05 IL: 91.20
SW- CL: 92.80 IL: 92.00
SW- CL: 93.00 IL: 92.10
SW- CL: 93.85 IL: 93.00
SW- CL: 92.53 IL: 91.73
SW- CL: 93.82 IL: 91.61
SW- CL: 92.53 IL:91.40
SW- CL: 92.89 IL: 91.40
SW- CL: 92.45 IL: 91.55
SW- CL: 92.15 IL: 90.85
SW- CL: 91.90 IL: 89.91
SW- CL: 91.60 IL: 89.40
SW- CL: 91.20 IL: 90.10
SW- CL: 90.15 IL: 87.68
SW- CL: 90.15 IL: 87.60
SW- CL: 91.35 IL: 89.70
SW- CL: 91.50 IL: 89.80
SW- CL: 91.52 IL: 90.20
SW- CL: 90.15 IL: 87.47
SVP IL:92.58
SVP IL:92.85
SVP IL:90.10
SVP IL:91.70
SVP IL:89.60
SVP IL:87.85
SVP IL:91.50
SVP IL:90.90
SVP IL:90.15
SVP IL:87.85
SVP IL:89.60
SVP IL:89.60
SVP IL:89.60
SVP IL:91.50
SVP IL:91.50
SVP IL:91.50