Mrs S. Mannings

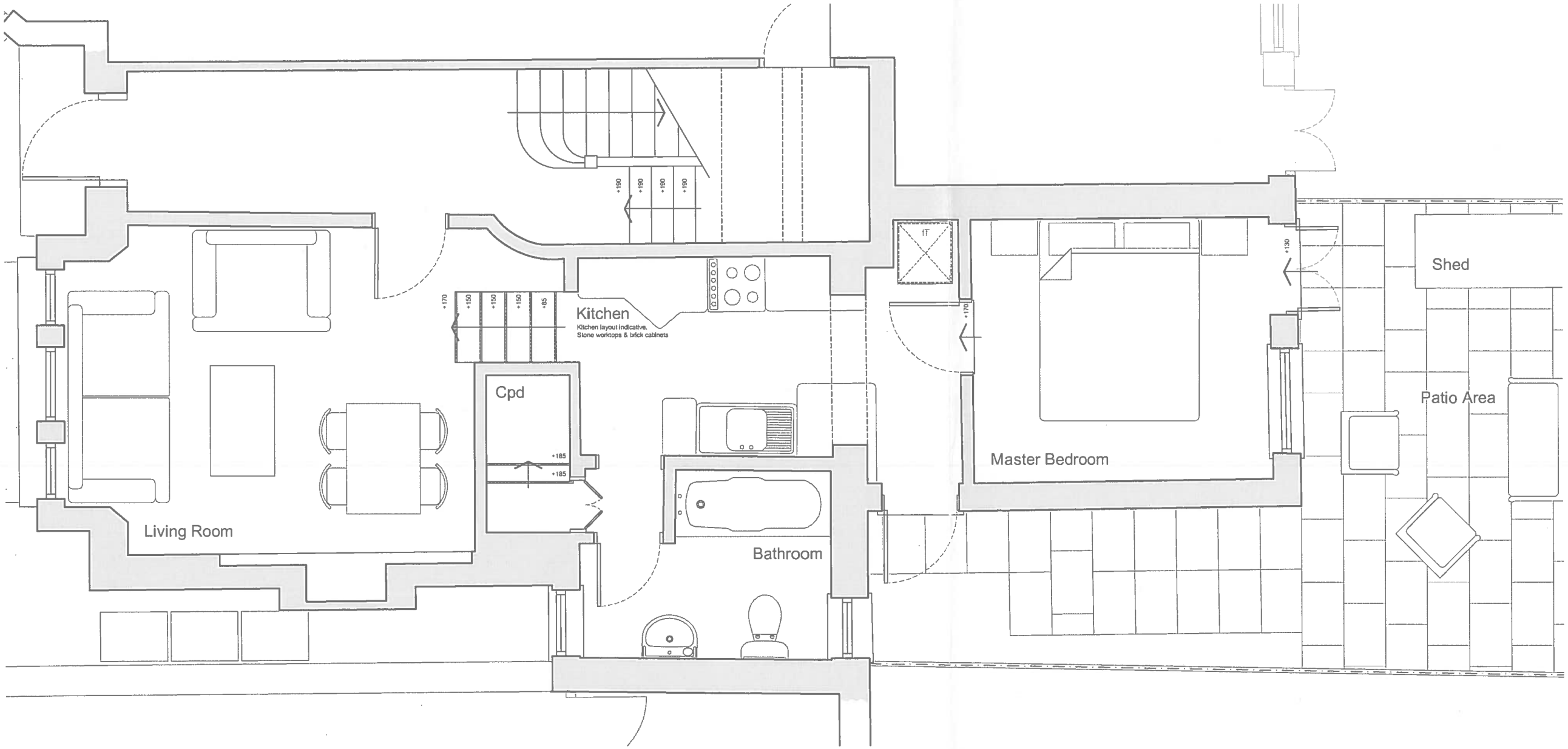

0 0.5 1 2 3 4 5m

Proposed Extension and Alterations at 9E, Talbot Road, Highgate, London

NOTES:

Do Not Scale.

Report all discrepancies, errors and omissions.

Verify all dimensions on site before commencing any work on site or preparing shop drawings.

All materials, components and workmanship are to comply with the relevant British Standards, Codes of Practice, and appropriate manufacturers recommendations that from time to time shall apply.

For all specialist work, see relevant drawings.

This drawing and design are copyright of Clague LLP
Registration number OC335948.

Rev	Date	Description
A	Mar '15	Levels and furniture sizes added
B	April '15	Layout updated following client comments

Project Title

Proposed Extension and Alterations at
9E, Talbot Road
Highgate
London
N6 4QS

Drawing Description

Existing Ground Floor Plan

Scale	Drawn by
1:50 @ A3	OJH
Date	Checked by
March 2015	PM

CLAGUE ARCHITECTS

62 Burgate, Canterbury
Kent CT1 2BH
01227 762060

1 Kinsbourne Court, Luton Road,
Harpenden. Hertfordshire AL5 3BL
01582 765102

4th Floor. 99 Charterhouse Street
London EC1M 6HR
0203 597 6112

CANTERBURY LONDON HARPENDEN

Drawing Number	Revision
22352A/10	B