PLEASE NOTE: WHERE PLANS ETC. MARKED AS EXTG. THESE ARE AS APPROVED BY HGY/2015/0073, WITH WORKS SOON TO COMMENCE



LH elevation (as extg.)



LH elevation (as prop.)

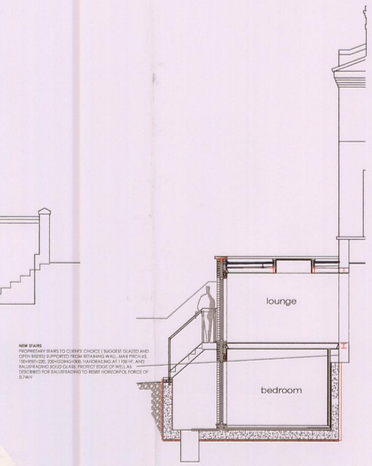

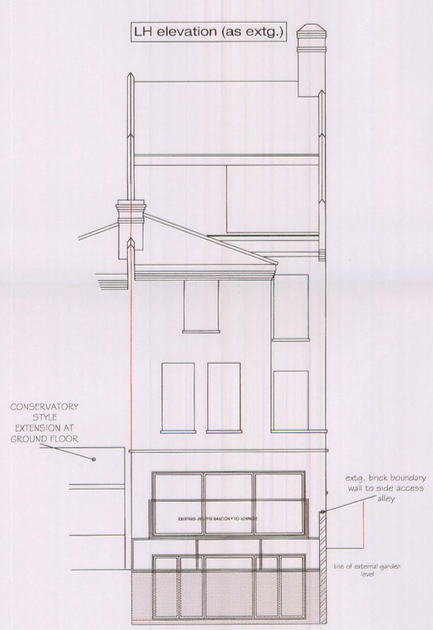

rear elevation (as extg.)

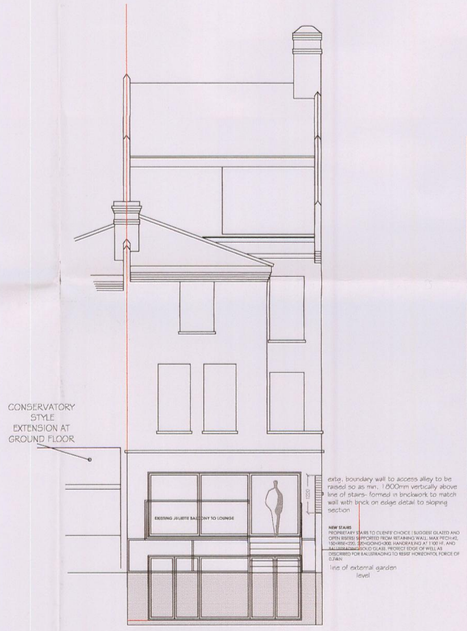

rear elevation (as prop.)

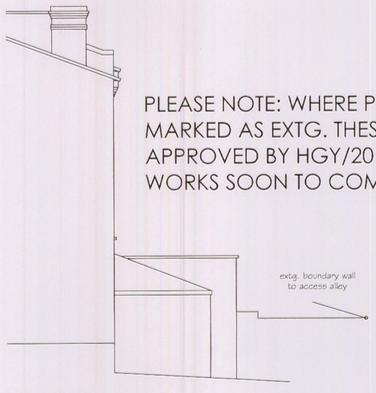

LH elevation (as extg.)

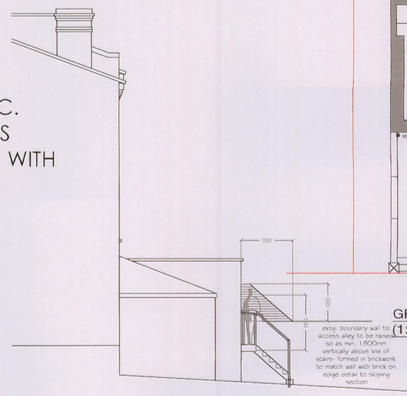

LH elevation (as prop.)

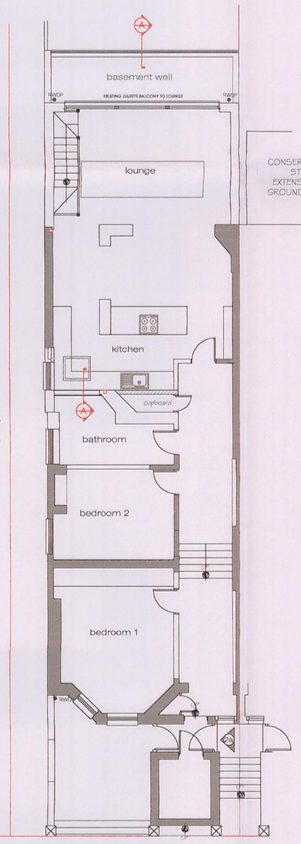

GROUND FLOOR PLAN- AS EXTG. (1:100)

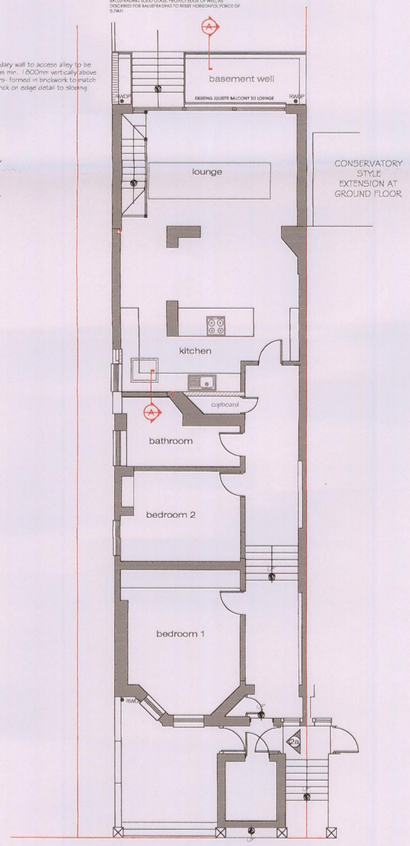

GROUND FLOOR PLAN- AS PROPOSED (1:100)

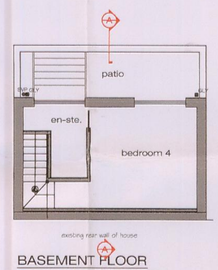

BASEMENT FLOOR PLAN AS PROPOSED (1:100)



LOCATION PLAN-AS PROPOSED (1:1250)

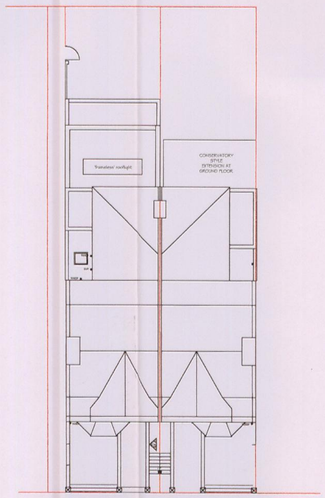

SITE/ BLOCK PLAN- AS EXTG. (1:500)

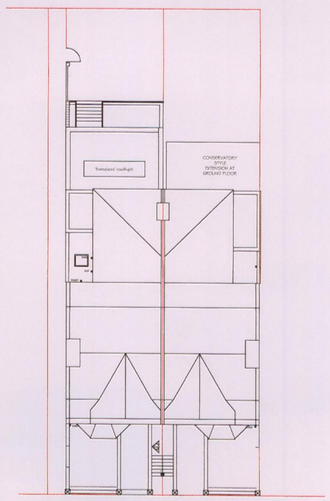

SITE/ BLOCK PLAN- AS PROPOSED (1:500)

PLEASE NOTE: WHERE PLANS ETC. MARKED AS EXTG. THESE ARE AS APPROVED BY HGY/2015/0073, WITH WORKS SOON TO COMMENCE

LOWER GROUND FLOOR PLAN

This drawing is COPYRIGHT and should not be reproduced without the written permission of DEEKS & ASSOCIATES.

C:\Users\Timdeeks\Desktop\WEBSITE\Deeks + Associates logo.jpg	www.deekssurveyors.co.uk (01277) 658033	Address/ Title: Proposed & existing plans & elevations (new external GF external stairs): 2A Hillside Gardens.LDN N6 5ST	Scale: 1: 100,500, 1250 Date: Sep. 2015	Drwg No: 826/10