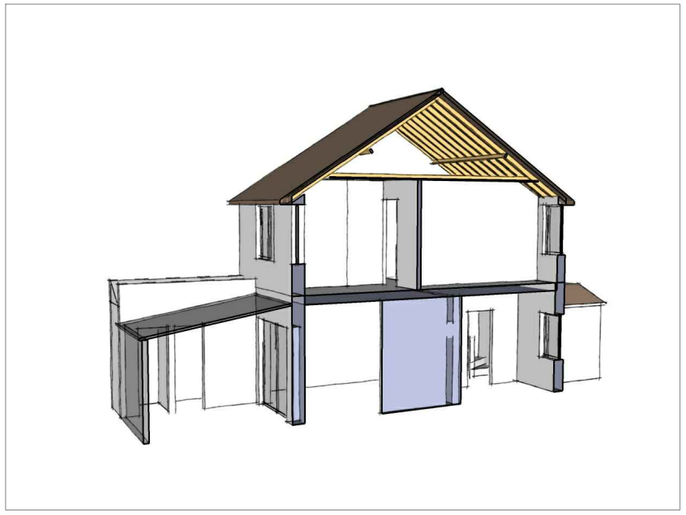

EXISTING

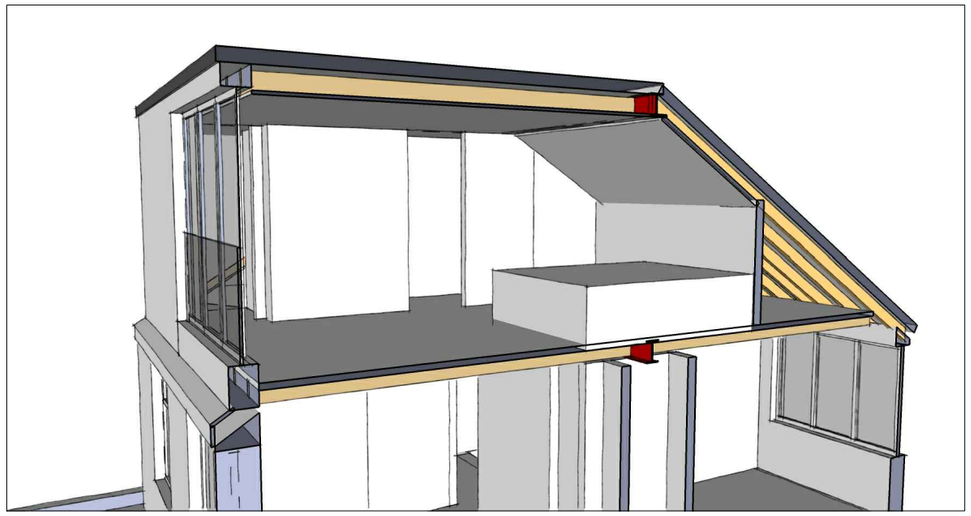

LOFT PROPOSAL

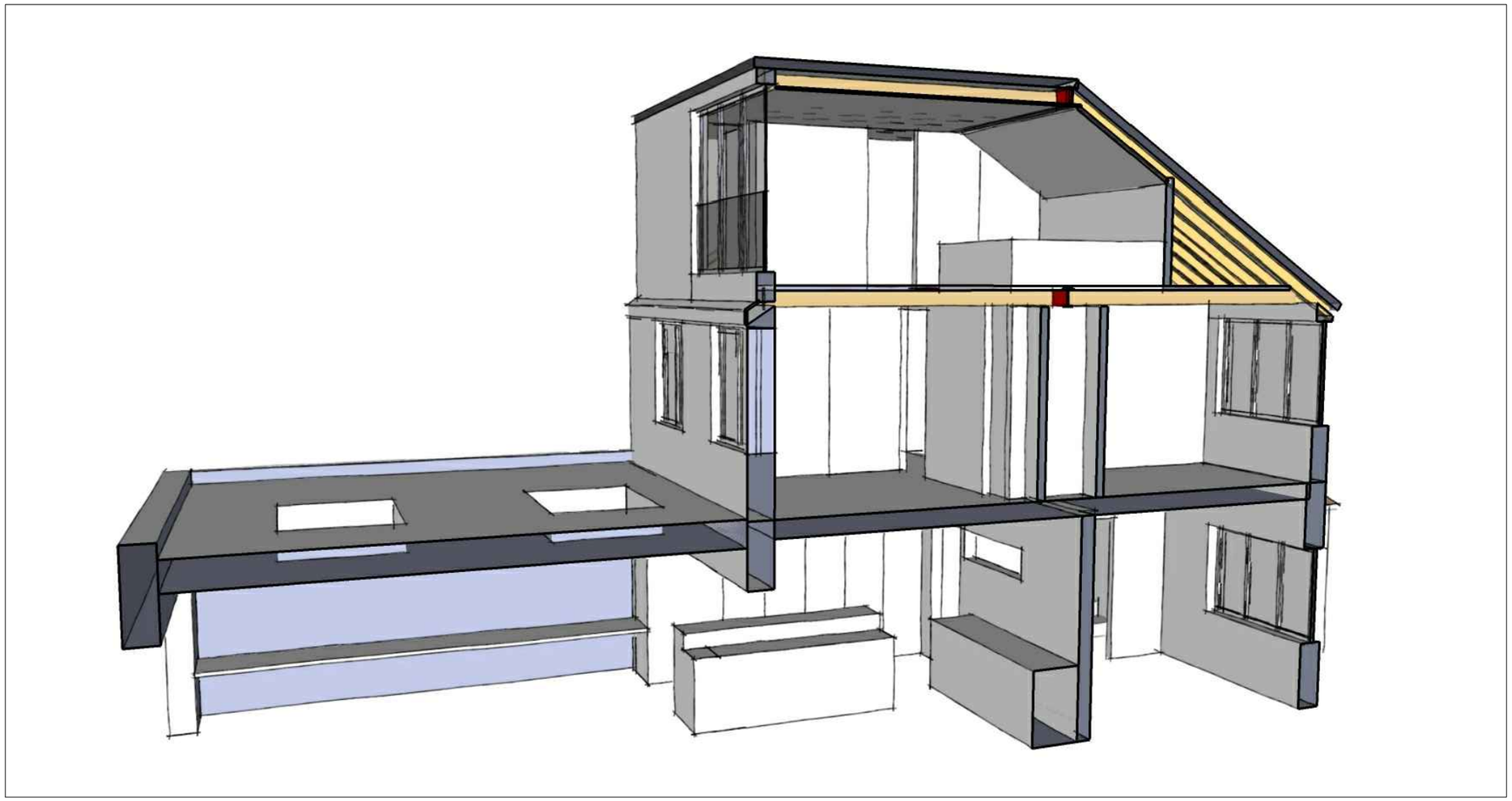

PROPOSAL

| | revision | date |
|---|---|---|
| P1 | Issued for planning | 22.10.15 |

**FOR PLANNING**

**83 Steeds Road**

**As proposed**


**ana alonso architect**
Dipl Arch ARB
T l 07754888138
E l anatruan@yahoo.com
facebook.com/ana.alonso.architect


**ana alonso architect | muswell hill**

| Scale | | Job No | Dwg No | Rev |
|---|---|---|---|---|
| Date | Sep '15 | 2015/10 | **AP(00)08** | P1 |
| Drawn | AAT | | | |
| Checked | AAT | © COPYRIGHT This drawing is the copyright of Ana Alonso. | | |