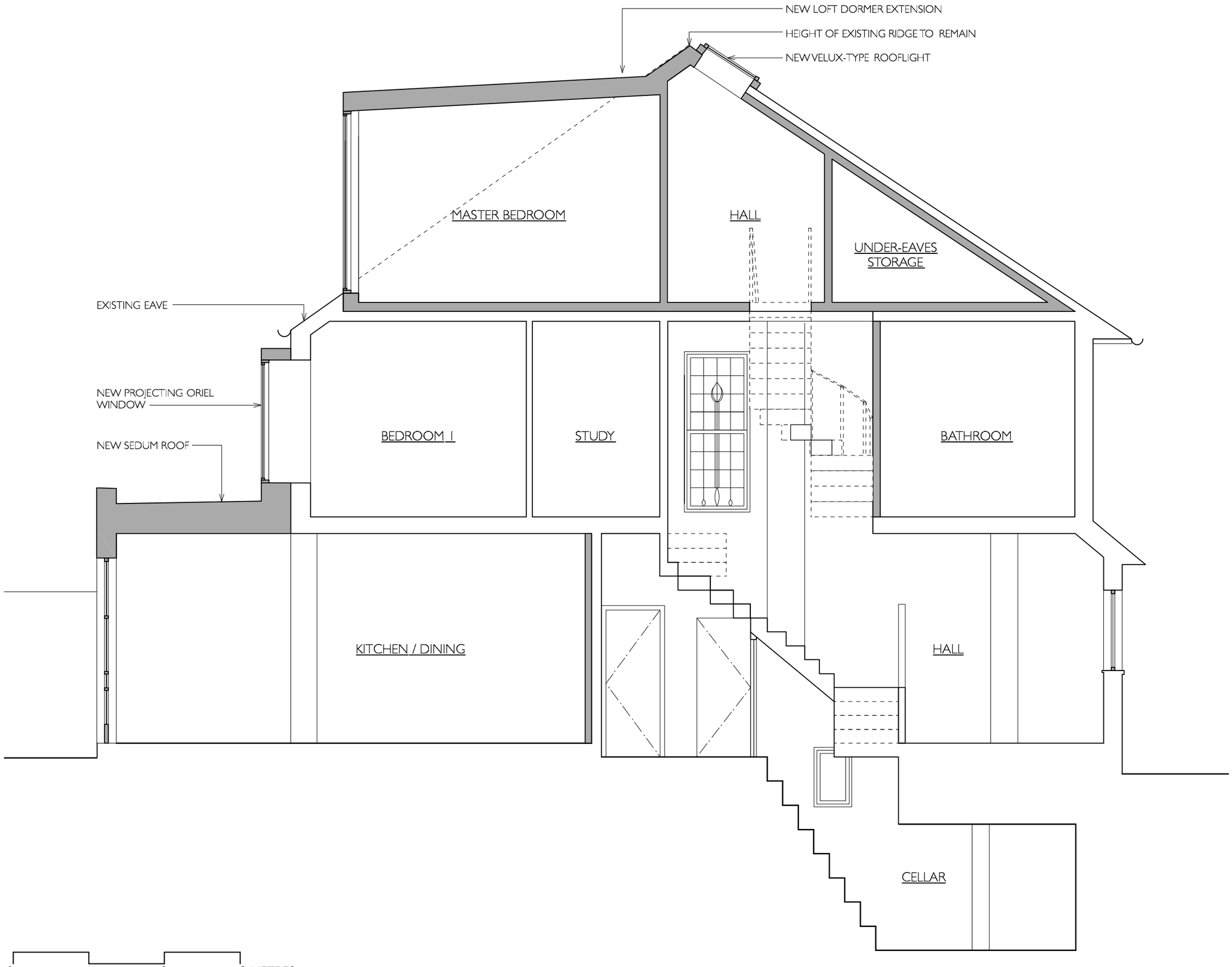

BRIAN O TUAMA ARCHITECTS

Unit 18
14 Southgate Road
London N1 3LY

Telephone +44 (0) 20 7923 4857
www.brianotuama.com

ISSUE	DATE	REV.
PRELIMINARY	30/06/2015	
PLANNING	14/10/2015	

LEGEND

NEW CONSTRUCTION / ITEM

PROJECT:

41 THIRLMERE ROAD
LONDON
N10 2DL

LONG SECTION B
PROPOSED

SCALE:	1:50 @ A3
DATE:	18/05/2015
DRAWN BY:	BC
REVIEWED BY:	XX

DRAWING NO.:

A103

COPYRIGHT © 2015 BRIAN O'TUAMA ARCHITECTS LIMITED