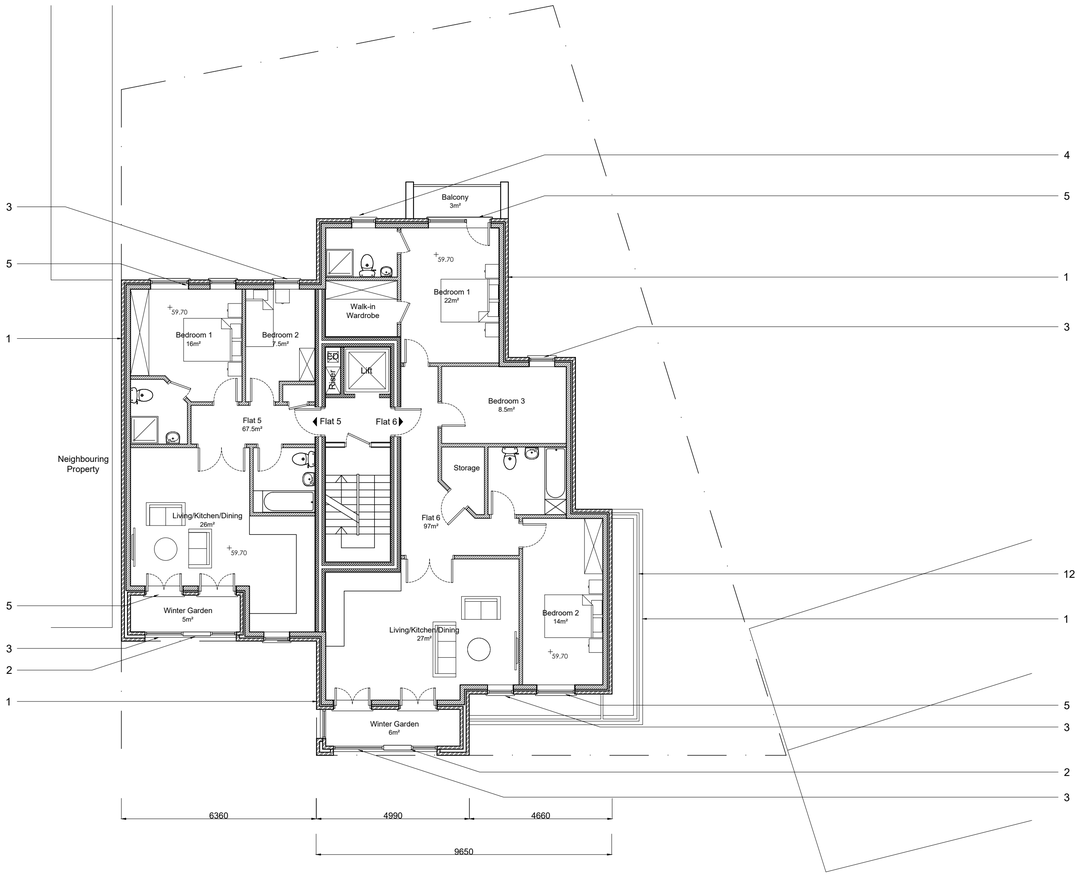

Third Floor Plan

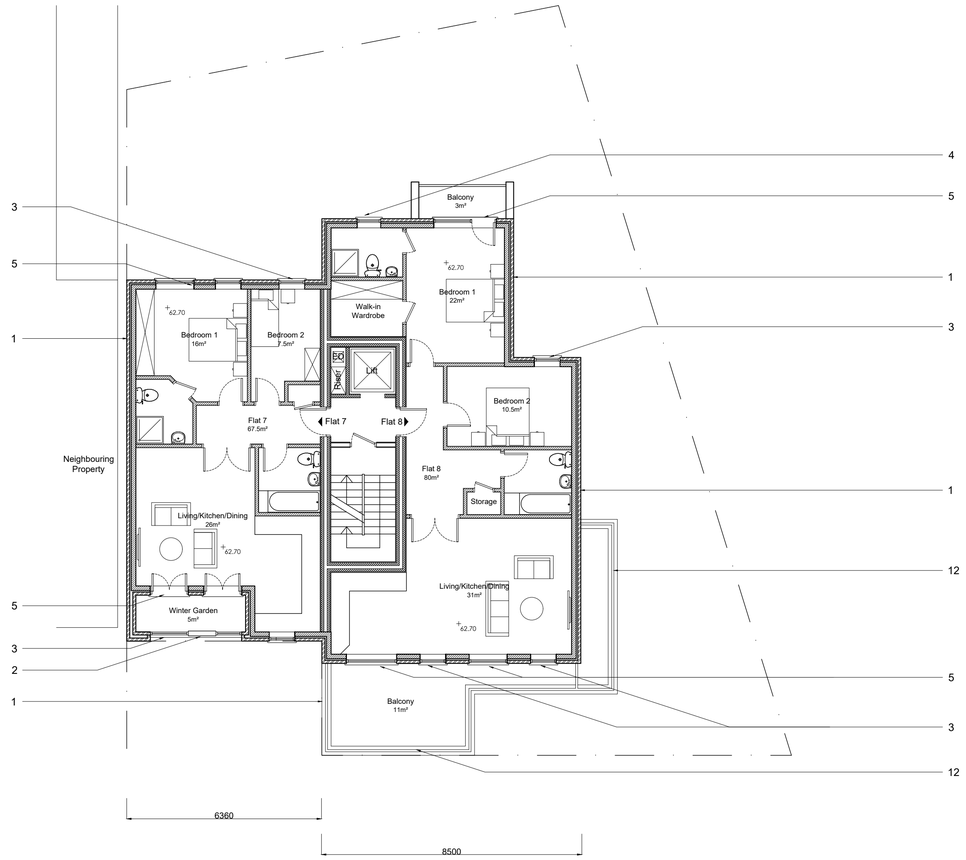

Fourth Floor Plan

Key:

1. Ibstock Aston Red Sandfaced brickwork in cavity construction
2. Anthracite grey powder coated aluminium composite panel
3. Anthracite grey powder coated aluminium double-glazed tilt-&-turn windows
4. Anthracite grey powder coated aluminium double-glazed tilt-&-turn windows with obscure glazing
5. Anthracite grey powder coated double glazed doors
6. Anthracite grey powder coated aluminium double-glazed shop fronts
7. Anthracite grey powder coated double glazed entrance door
8. Anthracite grey powder coated aluminium louvred door
9. Forticrete reconstituted stone stringer and coping stones - (Portland Colour).
10. Flat roof
11. Anthracite grey powder coated aluminium composite roof with overhanging eaves and gutters
12. Steel and sand blasted glass balastrade to balconies
13. Signage zone
14. 1.8m Aluminium privacy screens to rear balconies
15. 1.8m timber fence
16. Automatically openable vent

External cavity wall

Internal cavity wall

Internal stud partition

Internal block partition

0mm 20 40 60 80
0m 2 4 6 8
1:100 Scale Bar

No scaled dimensions to be taken from this drawing. All dimensions to be site checked.

© CGArchitects
221 East Barnet Road,
Barnet, Herts EN4 8QS
Tel: 020 8449 5100
Fax: 020 8449 5170

Client:
Mr R Fletcher

Site:
332-334 High Road
Tottenham
N15 4BN

Scale: 1:100 @A1	Drawn:
Date: Oct. 2014	

Title:
Third and Fourth Floor Plans as Proposed

Drg. No.	Rev.
826/16	#