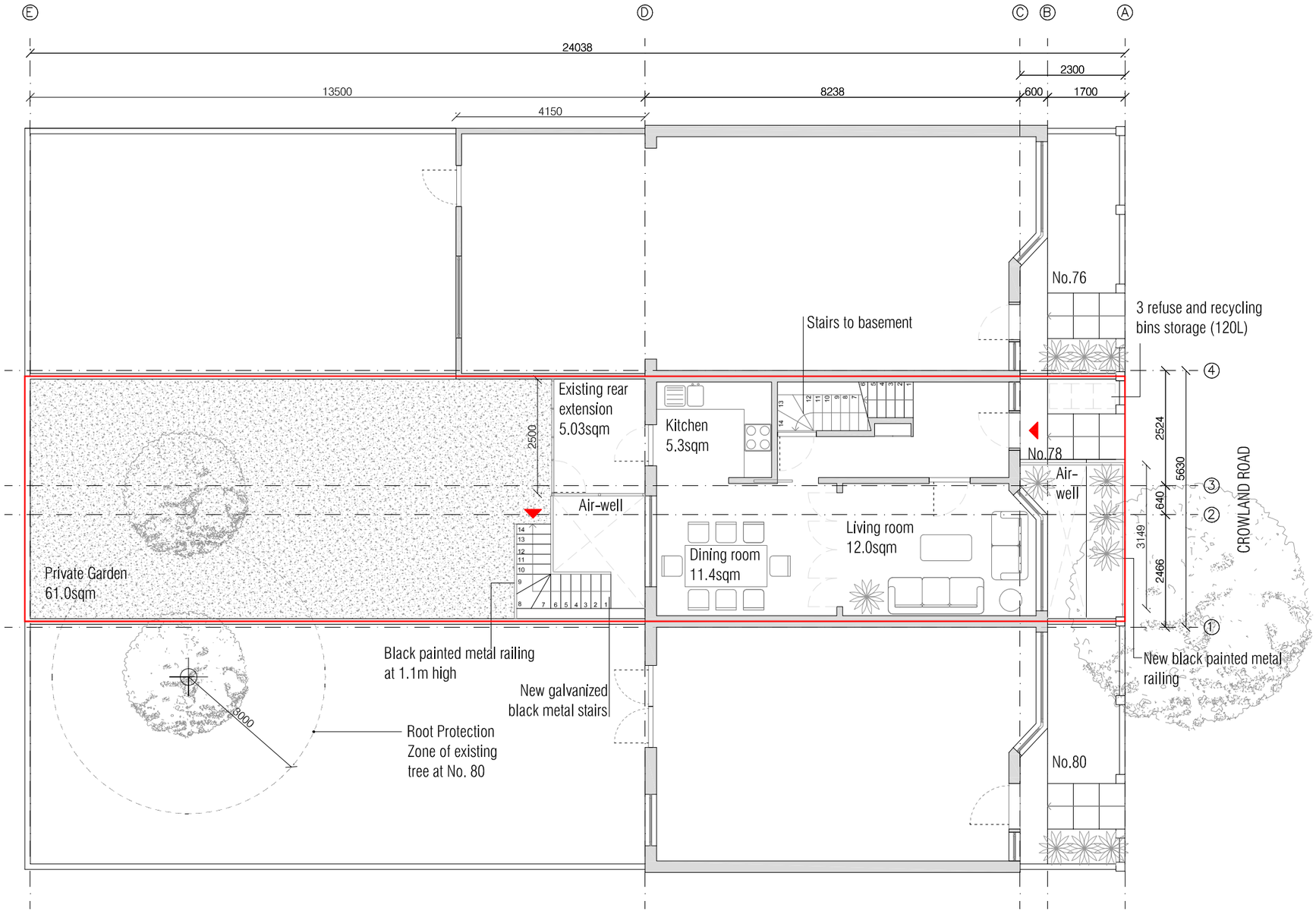

GROUND FLOOR PLAN AS PROPOSED
NIA :46.8sqm

site boundary

0 1 2 3 4 5m
1:100 scale

N

revisions:
Rev D: 20.01.16 - Stairs on front air-well to be removed
Rev C: 14.01.16 - Basement to be reduced until match existing footprint.
- Front airwell to be 50% reduced.
- Recolocation of rear airwell
Rev B: 05.01.16 - Ground floor without rear extension (granted PD) showing air-wells to bmnt
Rev A: 11.11.15 - 3 new refuse and recycling bins storage position.

notes:
© copyright Studio Verve Architects Ltd
Do not scale off this drawing. All dimensions in millimeters unless otherwise shown.
Levels are approximate.
All dimensions to be verified on site prior to construction.

studio verve architects
Enver House
2-4 Tottenham Rd
London N1 4BZ
+44 (0)20 7254 2852
info@studioverve.co.uk
www.studioverve.co.uk

78 CROWLAND ROAD,LONDON,N15 6UU
GROUND FLOOR PLAN
AS PROPOSED

proj no:	status:	drwg no:	revision:
217	P	9-04	D
scale: 1:100 @ A3		issue date: 06.11.15	rev date: 20.01.16