

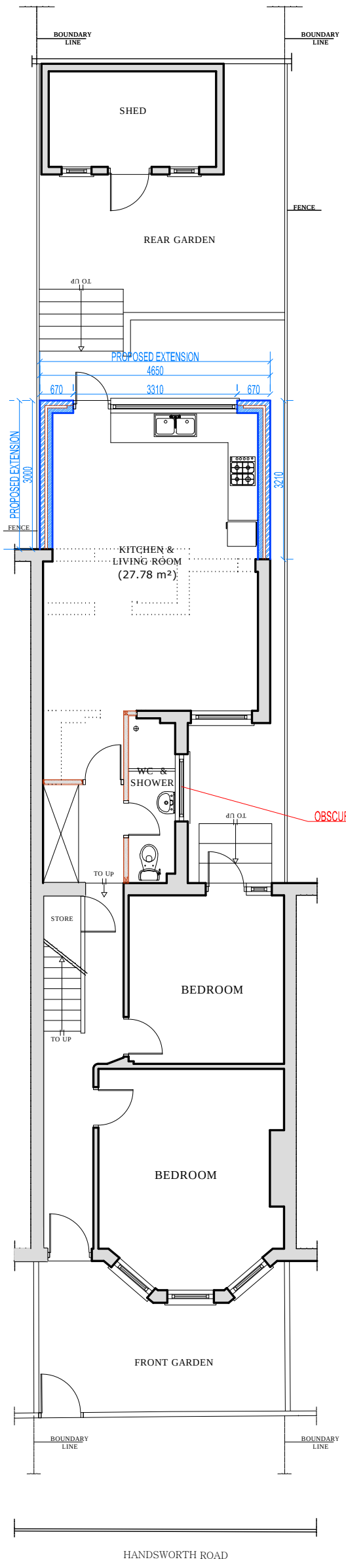

PROPOSED GROUND FLOOR PLAN

SCALE: 1/100

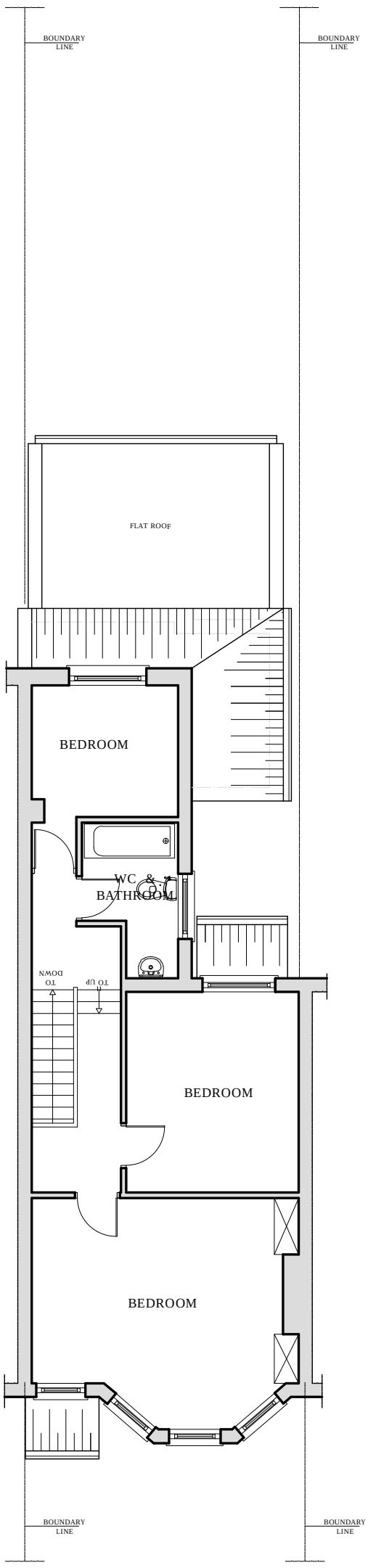

PROPOSED FIRST FLOOR PLAN

SCALE: 1/100

LEGEND

- EXISTING WALL
- DEMOLISHED WALL
- PROPOSED CAVITY WALL
- PROPOSED PARTITION WALL

EXISTING TOTAL FLOOR AREA: 110.90 m²
PROPOSED EXTENSION AREA: 12.77 m²
PROPOSED TOTAL FLOOR AREA: 123.67 m²

THE CONTENTS OF THIS PLAN INCLUDING THE PRINTED NOTES ARE COPYRIGHT AND REPRODUCTION IN WHOLE OR PART IS NOT PERMITTED WITHOUT PRIOR CONSENT OF SAYAR DESIGN IN WRITING

12 HANDSWORTH ROAD
LONDON N17 6DE

PROPOSED
- GROUND FLOOR PLAN
- FIRST FLOOR PLAN

SCALE: 1/100 @ A3 | REF. NO : 027.15/03

DATE: NOV. 15 | DRG BY: S. AY -SAYAR DESIGN

SAYAR DESIGN
Tel.: 078 8787 1149 / 079 0425 2588
12 HANSWORTH ROAD.
LONDON N17 6DE
www.sayar.co.uk - mimarsinan_ay@hotmail.com