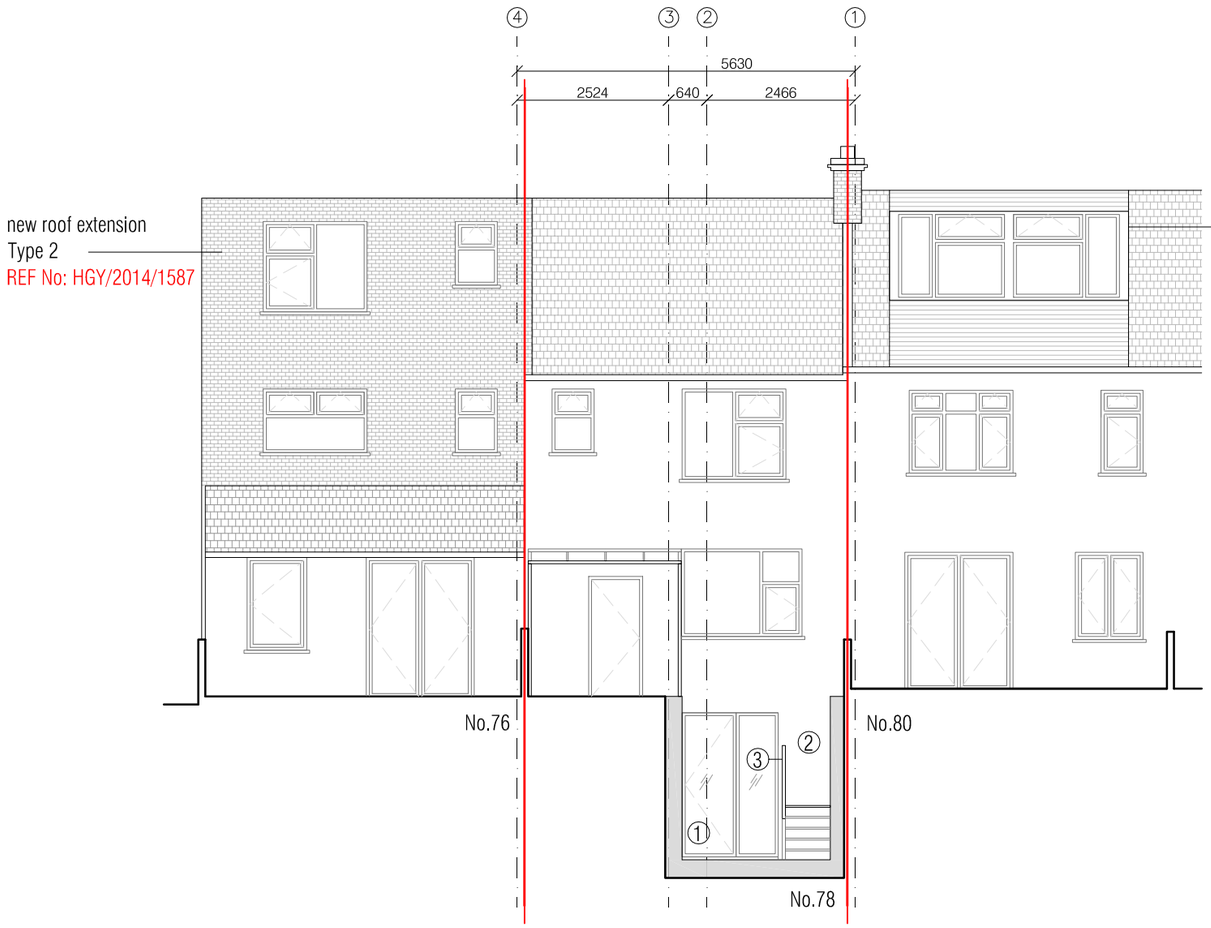

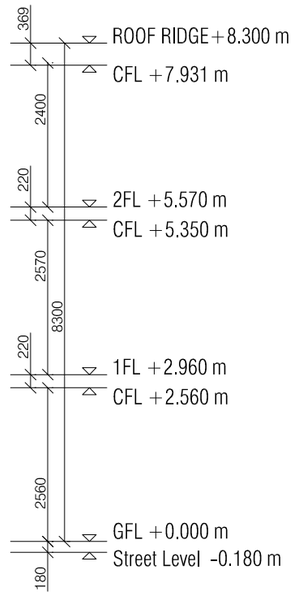

REAR ELEVATION AS PROPOSED

MATERIAL KEY

1) New aluminium framed double glazed patio door
2) Cream render to match existing
3) New black painted metal railing

site boundary

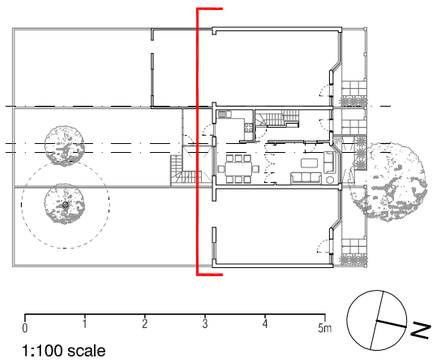

1:100 scale

revisions:
Rev A: 14.01.16 - Basement to be reduced until match existing footprint.
- Front airwell to be 50% reduced.
- Recolocation of rear airwell

notes:
© copyright Studio Verve Architects Ltd
Do not scale off this drawing. All dimensions in millimeters unless otherwise shown.
Levels are approximate.
All dimensions to be verified on site prior to construction.

studio verve architects
Enver House
2-4 Tottenham Rd
London N1 4BZ
+44 (0)20 7254 2852
info@studioverve.co.uk
www.studioverve.co.uk

78 CROWLAND ROAD,LONDON,N15 6UU
REAR ELEVATION
AS PROPOSED

proj no:	status:	drwg no:	revision:
217	P	9-11	A
scale:		issue date:	rev date:
1:100 @ A3		06.11.15	14.01.16