

Existing Front Elevation

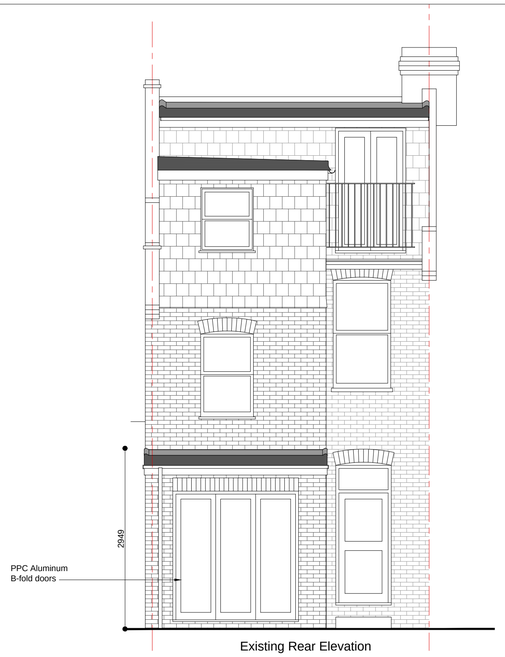

Existing Rear Elevation

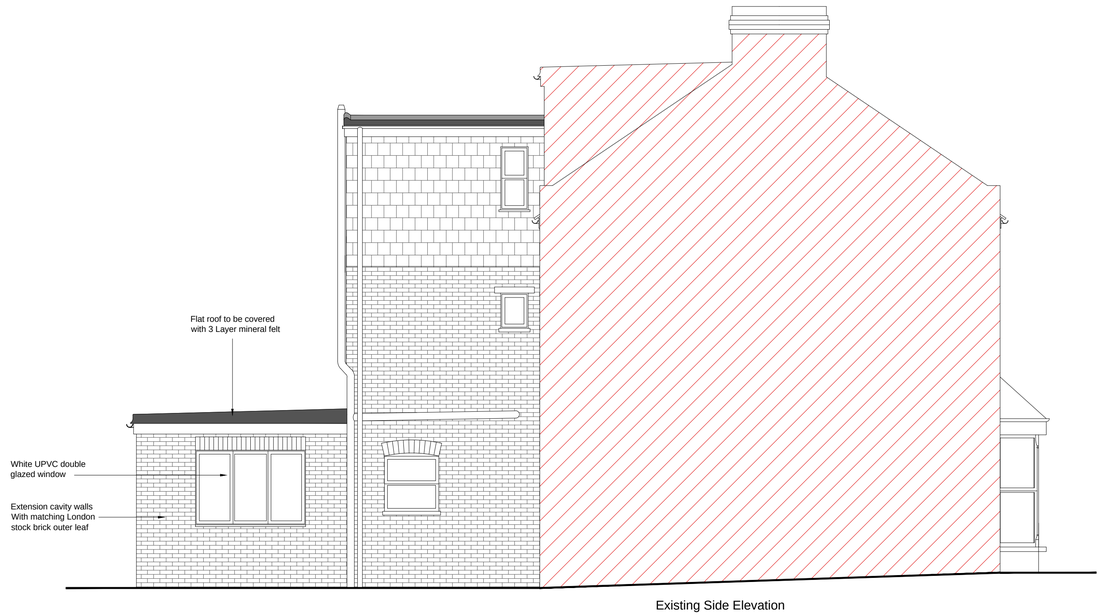

Existing Side Elevation

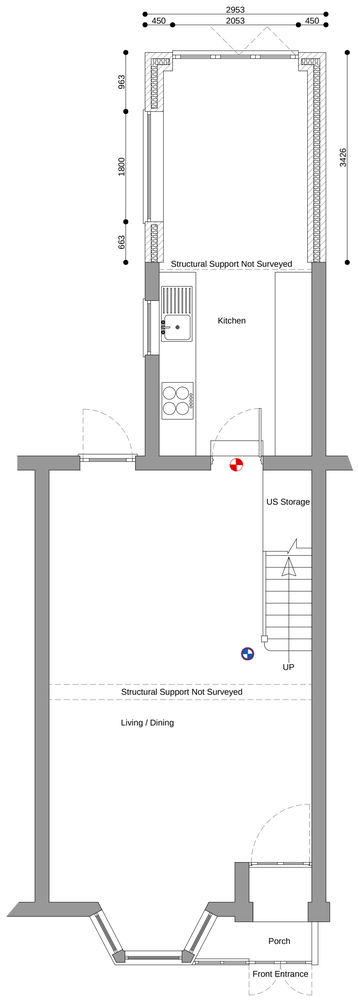

Existing Ground Floor Plan

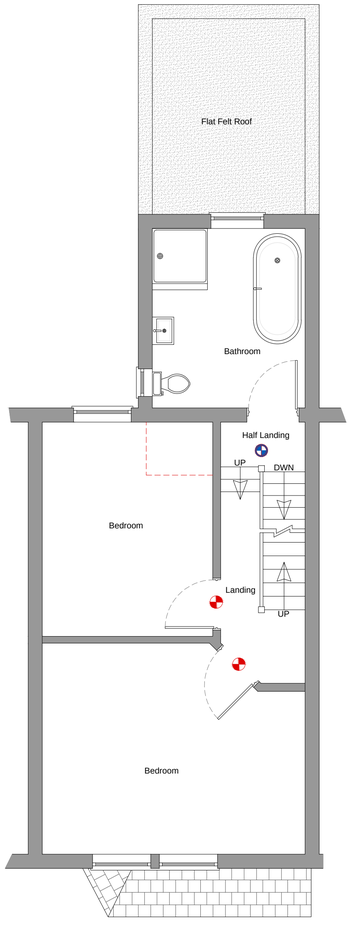

Existing L1 Floor Plan

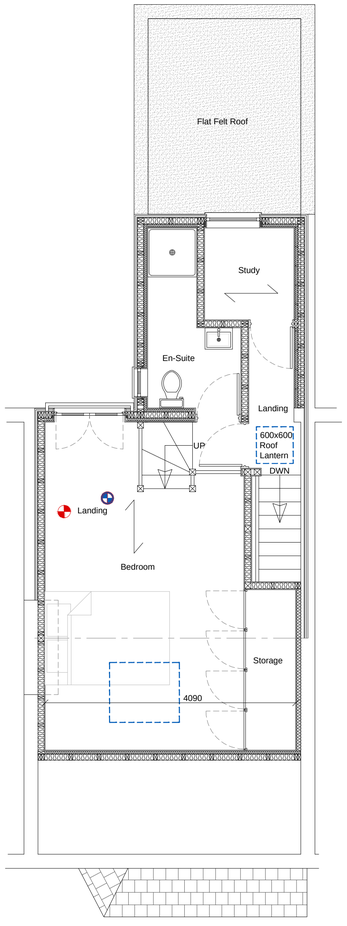

Existing L2 Floor Plan

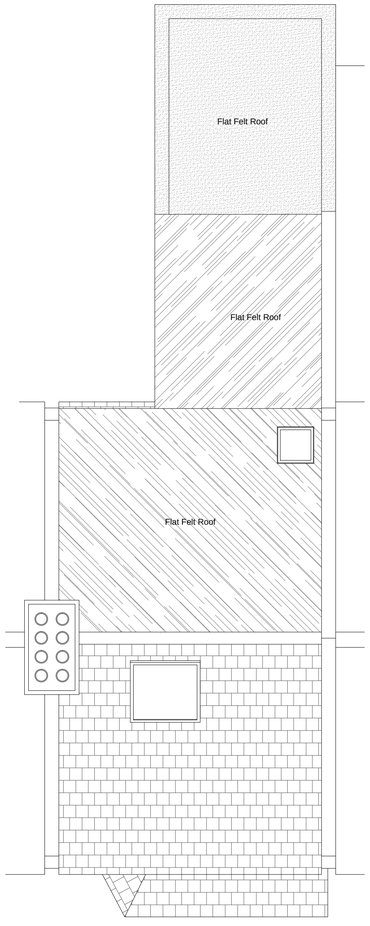

Existing Roof Plan

0 1 2 3 4 5m

LINEAR SCALE 1:50

REV	DESCRIPTION	DRAWN	DATE
A	Re-build existing extension	RW	09-15

Address
87 Roslyn Road, London, N15 5JB

Project
Rear & Side Infill Extension
Proposed Plans & Elevations

client
Mr J Rixon

DRG. No	1463-02	Revision	A Planning
Date	Sept 2015	Checked	
Scale	1:50 @ A1	Approved	
DRAWN	R. Williams	REF No	1463

ALL DIMENSIONS IN MILLIMETERS (MM)
TOLERANCES UNLESS OTHERWISE STATED DIMENSIONAL Ñ
ALL ANGLES TO BE 90AUNLESS OTHERWISE STATED

0.5mm

Parndon Mill
Harlow
Essex
CM20 2HP

Russell Williams
Architectural & Engineering Design

TEL. 01279 421139

DESIGN RIGHTS RESERVED
not to be traced, copied or
altered without written permission