

Proposed Front (East) Elevation

All existing UPVC external windows to be replaced with new UPVC sliding sash units



Proposed Rear (West) Elevation

All existing UPVC external windows to be replaced with new UPVC sliding sash units

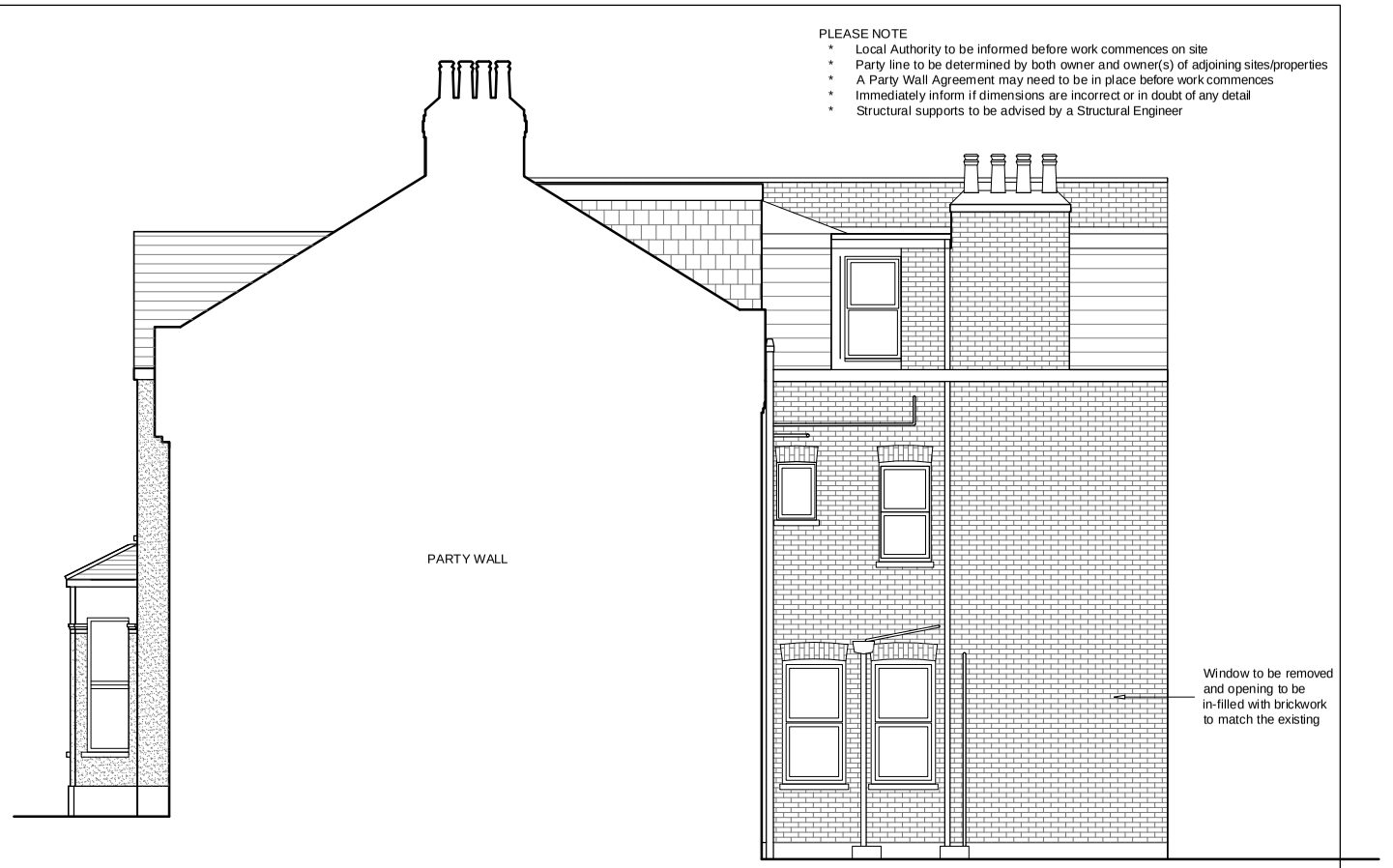

PLEASE NOTE
* Local Authority to be informed before work commences on site
* Party line to be determined by both owner and owner(s) of adjoining sites/properties
* A Party Wall Agreement may need to be in place before work commences
* Immediately inform if dimensions are incorrect or in doubt of any detail
* Structural supports to be advised by a Structural Engineer

Proposed Side (North) Elevation

All existing UPVC external windows to be replaced with new UPVC sliding sash units

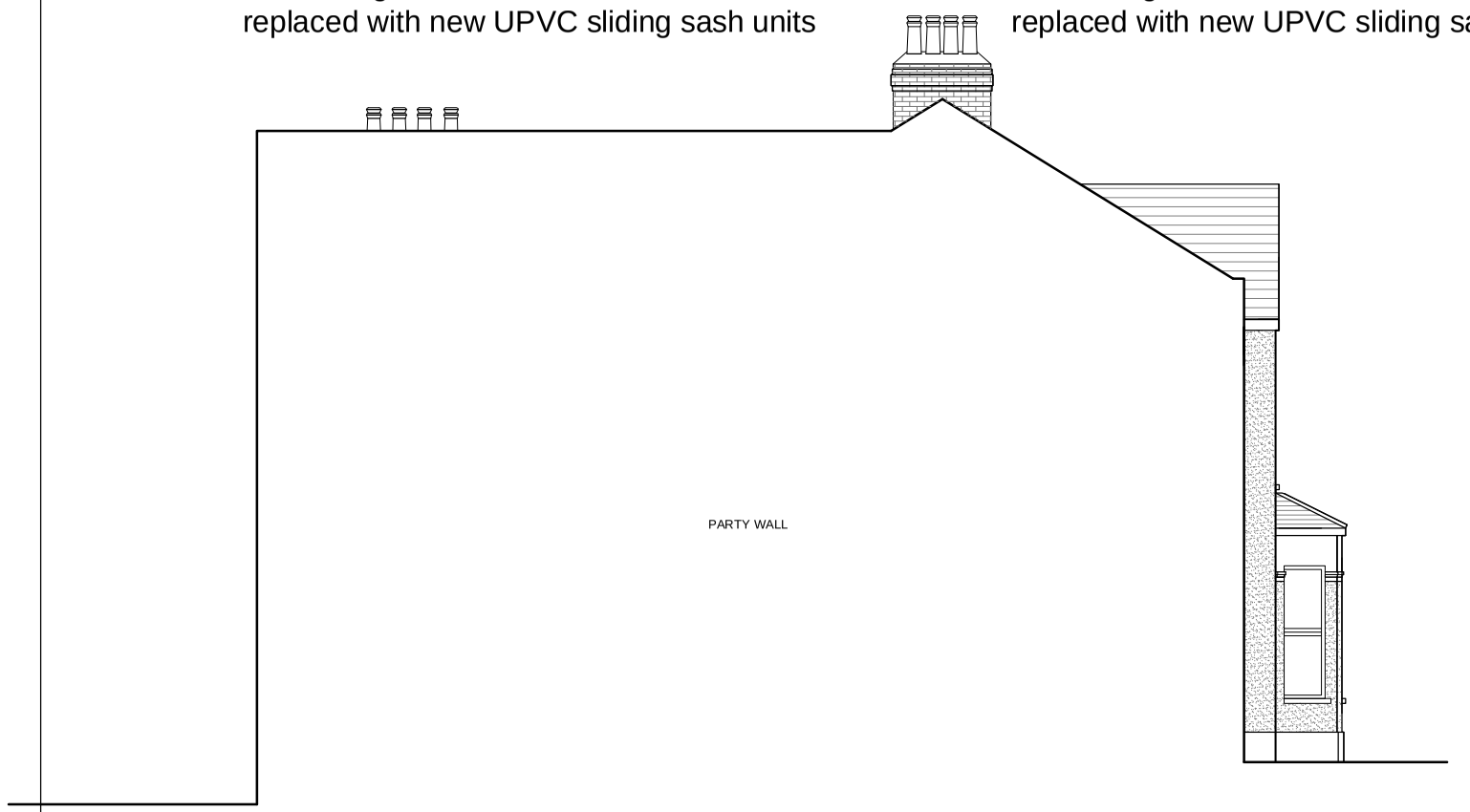

Proposed Side (South) Elevation

All existing UPVC external windows to be replaced with new UPVC sliding sash units

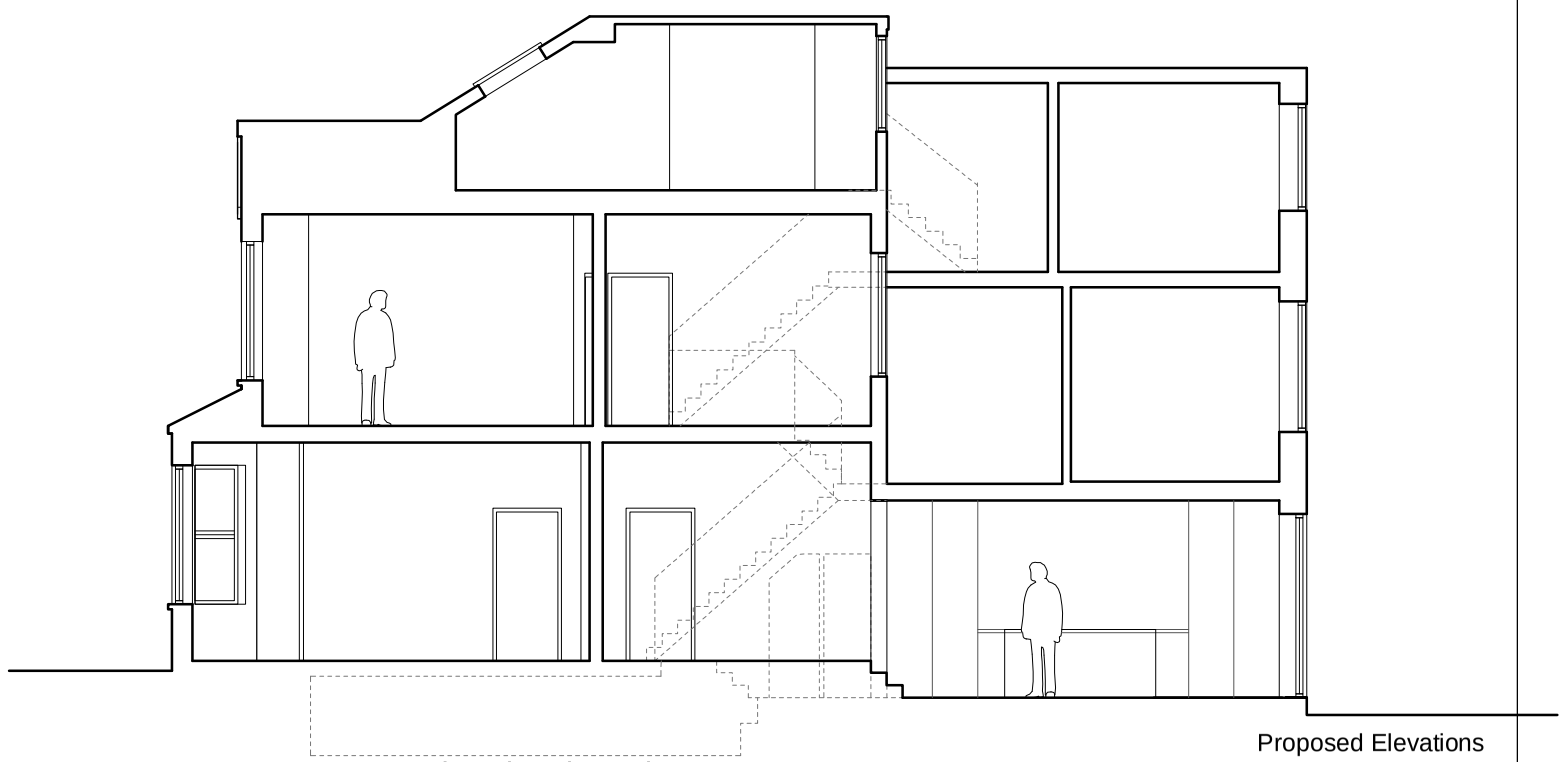

Proposed Notional Section AA

0m 1m 2m

The scaling of this drawing cannot be assured
* Dimensions to be confirmed on site

Proposed Elevations
Scale 1:100 @ A-3

06

139 Muswell Avenue, N10 2EN
Muswell Hill, London
For: Mr & Mrs Barrass
Drawn by: MD
Date: Nov 2015