

Site location showing surrounding massing / density
1:500

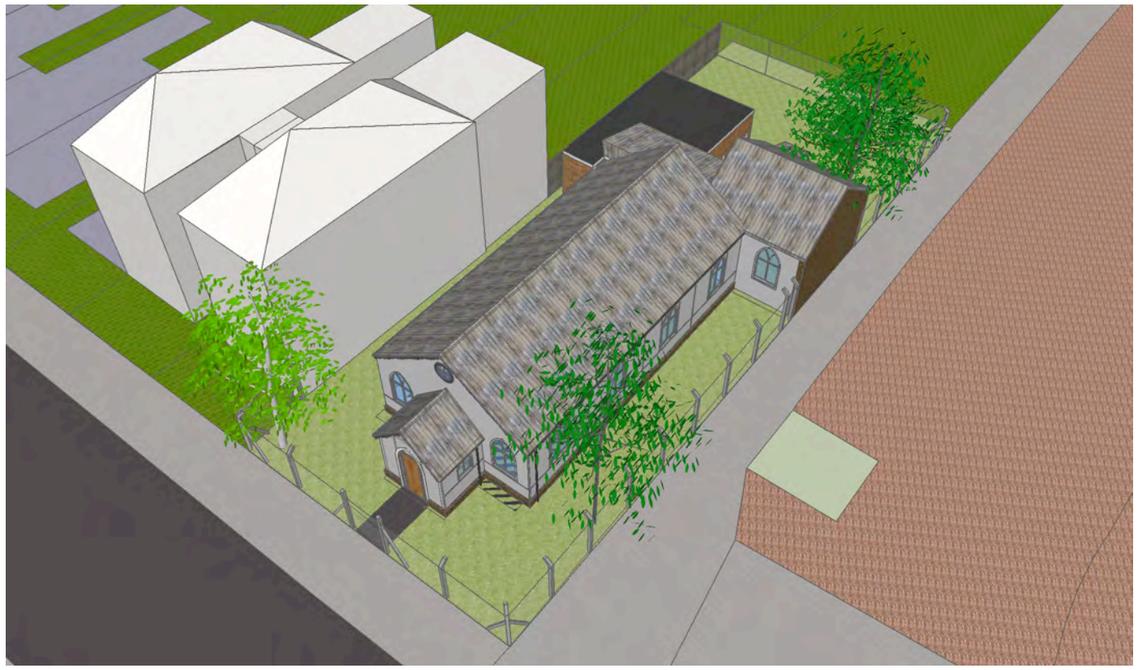

Aerial view of site and existing buildings (from the south)



Pedestrian view of site and existing buildings from Herbert Road pavement

SAMARITANS

Rev	Date

Drawn paf
Scale n/a
Date July 2013

Project North London Samaritans 'Shaftesbury Hall'
Drawing Site location and views of existing
Project number 1064 **Drawing number** PL 003 **Rev** -

Status Planning
Director -
Checked -

THROUGHARCHITECTURE
26 Store Street
London
WC1E 7BT
studio@through-architecture.co.uk
www.through-architecture.co.uk