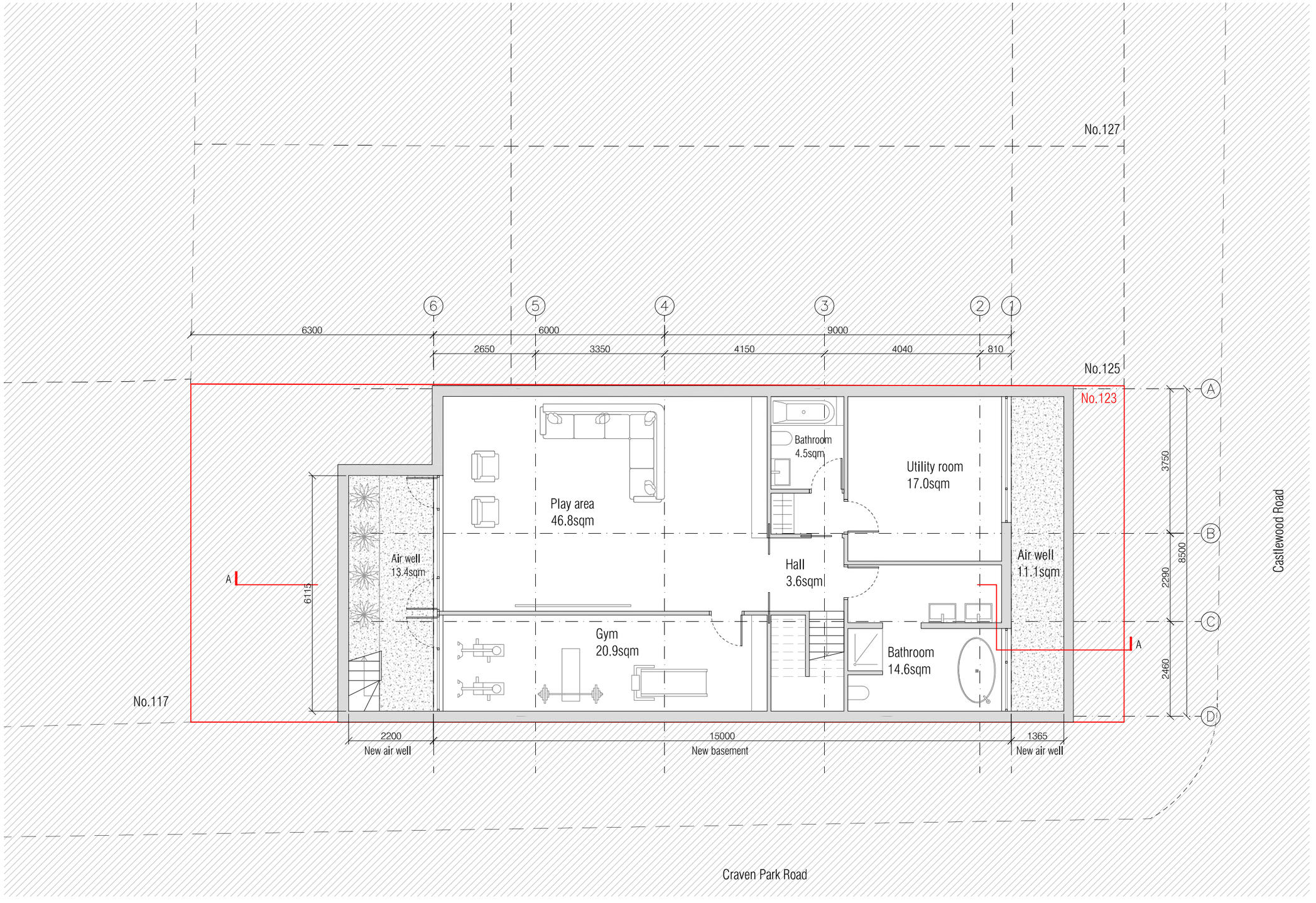

BASEMENT FLOOR PLAN AS PROPOSED
NIA:118.6sqm

Revision	Date	Amendment
-	17.02.16	Issued for Planning

Notes:

studio verve architects
Enver House
2-4 Tottenham Rd
London N1 4BZ
+44 (0)20 7254 2852
info@studioverve.co.uk
www.studioverve.co.uk

123 Castlewood Road, London N15 6BD
BASEMENT FLOOR PLAN AS PROPOSED

proj no:	status:	drwg no:	revision:
245	P	1-02	-
scale: 1:100 at A3		issue date: 17.02.16	rev date: -

© copyright Studio Verve Architects Ltd. Do not scale. All dimensions to be verified on site