©Copyright

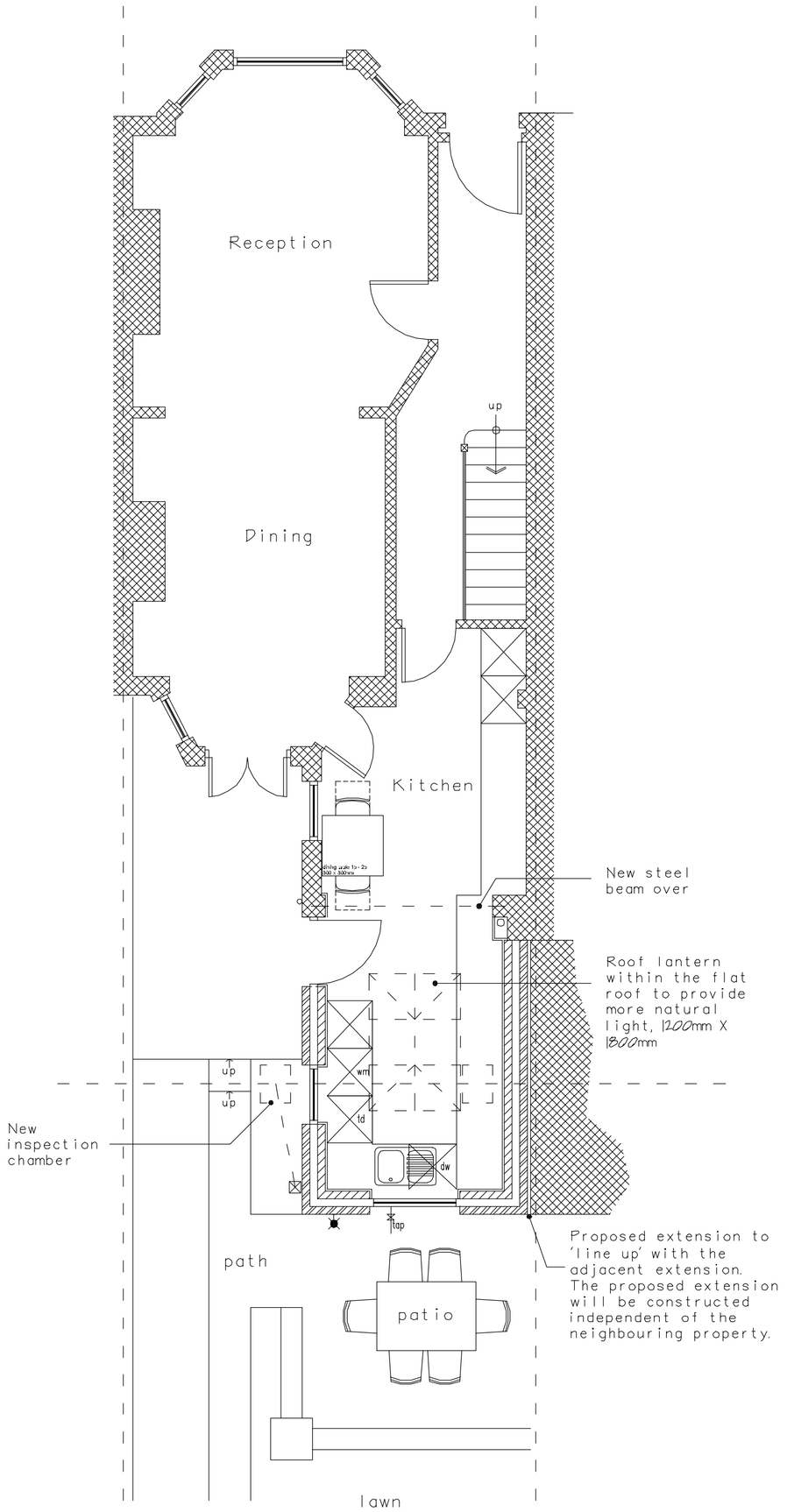

Proposed Ground Floor Plan

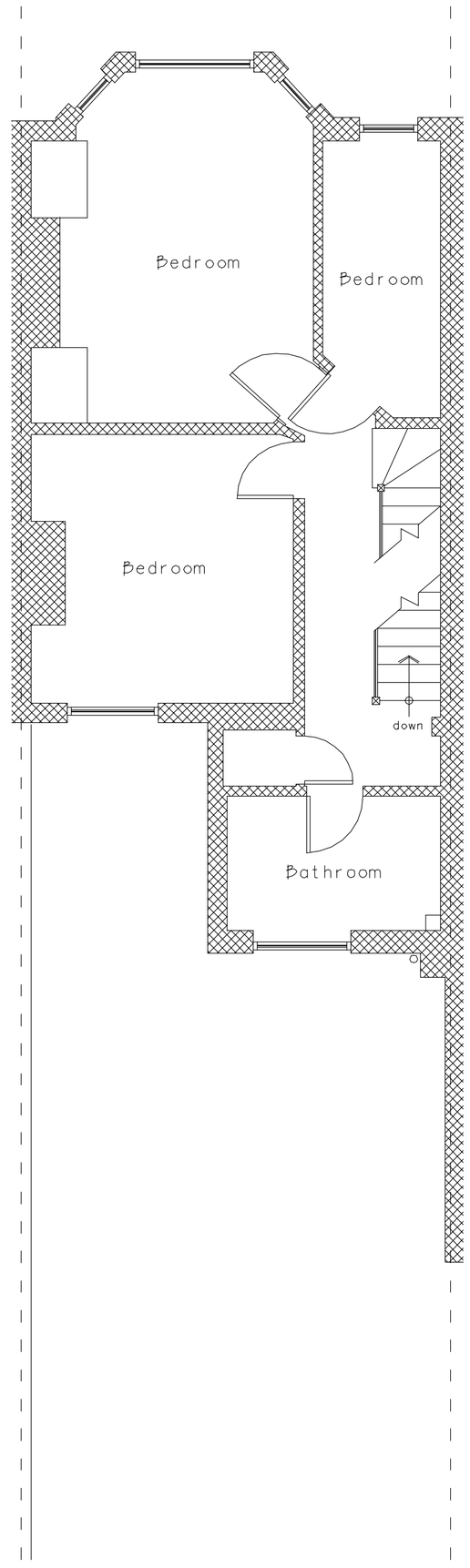

Proposed First Floor Plan

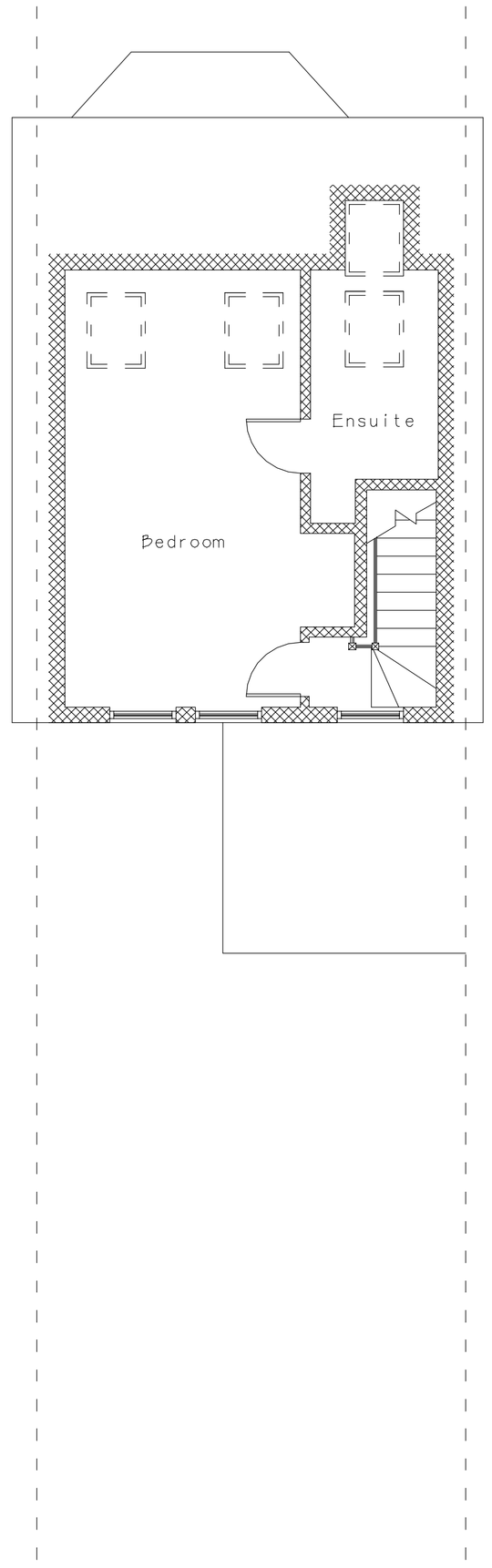

Proposed Loft Floor Plan

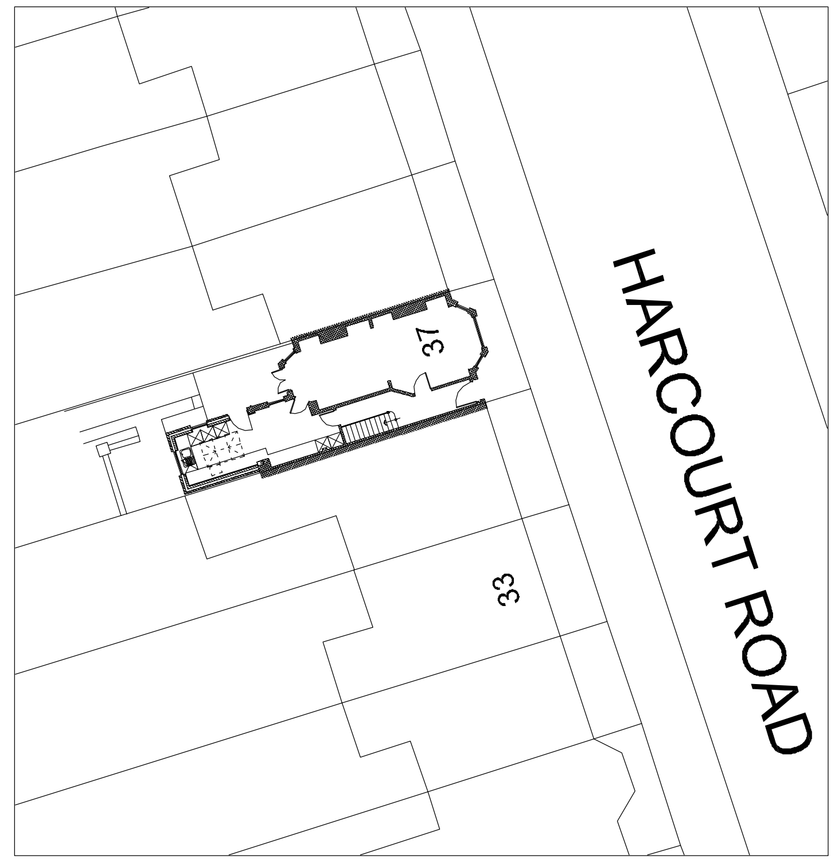

Proposed Block Plan

(1:200 @ A1)

M 1:50

0 1 2 3 4 5 6 7 8 9 10 [m]

Rev.	Date	Revisions
B	22.1.16	Updates
A	15.1.16	Updates

NOTES:

All dimensions must be checked on site.

Agrarian Ltd., believe that the shown dimensions are correct. The contractor must check all dimensions on the drawings against those on site, before commencing any work. Agrarian Ltd., will not be held liable for any inaccuracies found on the plan after the commencement of works.

Agrarian

Head Office
Walgaston, Berkeley,
Gloucestershire, GL13 9EN.

Tel: 01453 511825
Fax: 01453 810498

Email: enq@agrarian-uk.com
Web: www.agrarian-uk.com

Regional Offices
Cardiff Kent London

- **Architectural & Engineering Design**
- **Project Management**
- **Surveying**
- **Turnkey Packages**

Client
Mr & Mrs Agnew
Care of Agent

Job Title
Ground Floor Rear Extension @
37 Harcourt Road
London
N22 7XW

Drawing Title
Proposed Floor Plans & Block Plan

Scale 1:50 @ A1

Date Jan. 2016 | Drawn By

Drg. No. AG14671 - 300 | Rev. B