©Copyright

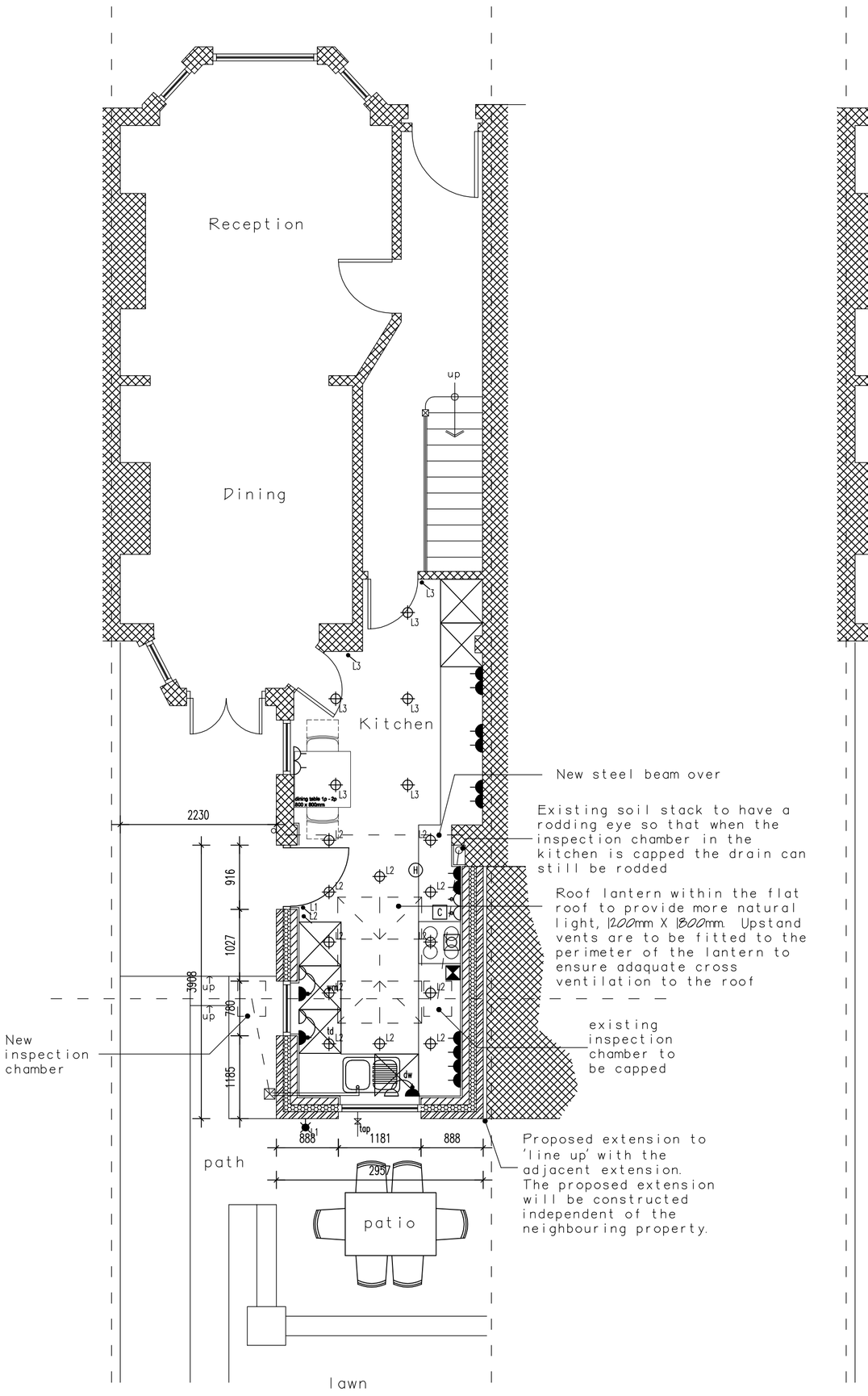


## Proposed Ground Floor Plan

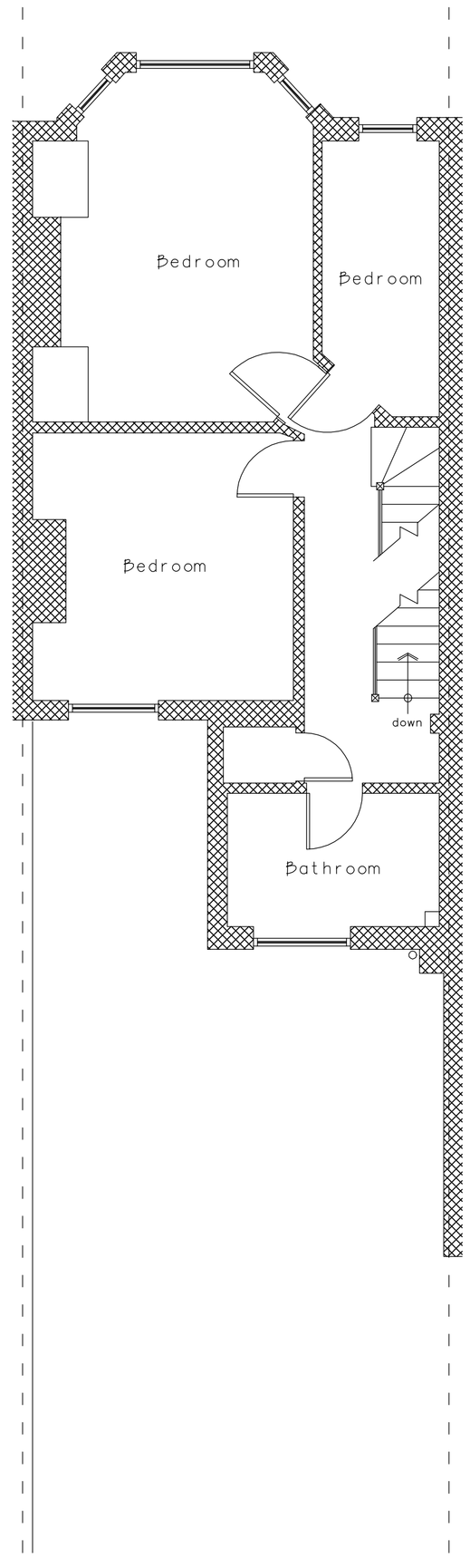


## Proposed First Floor Plan

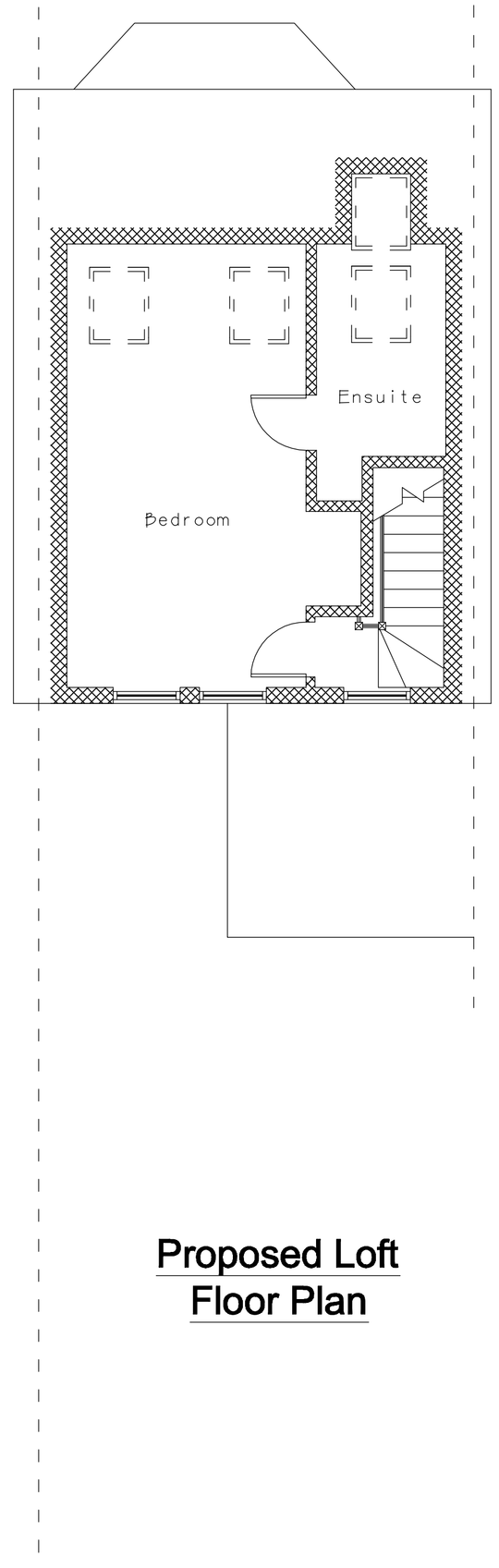


## Proposed Loft Floor Plan

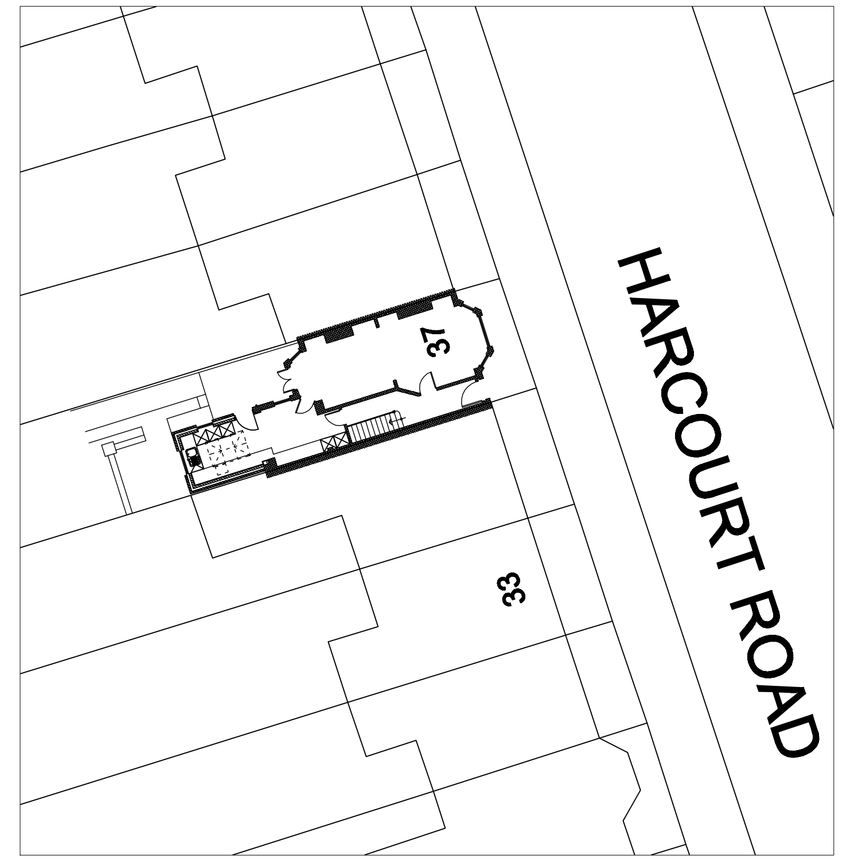


## Proposed Block Plan

(1:200 @ A1)

### ELECTRICAL SYMBOLS SCHEDULE

- Double switched socket outlet located 450mm (underside) above fff
- Double switched socket outlet located 150mm above work surface
- Light switch switched one way located 1050mm above fff
- Down lighter (LED)
- Permanent wired, switched & fused spur generally at low level except when shown above kitchen worktop
  B–boiler CH–cooker hood
- Permanent wired, fused & switched spur with indicator light connected to low level unswitched socket outlet (except immersion which is to be wired directly to heater)
  WM–Washing Machine FF–Fridge Freezer
- C Cooker Control Panel
- G Gridswitch controlling kitchen appliances via low level unswitched socket outlet as indicated
- S Mains smoke detector with battery backup (refer to Building Regulation Specification). Interconnected where more than one in dwelling
- H Mains heat detector – interconnected with smoke detectors
- Extract fan discharging roof vent (refer to Building Regulation Specification for fan type)
- Extract fan isolation switch located above door outside Bathrooms/Wc's etc. or at high level near fan in Kitchen
- Wall light

| Rev. | Date | Revisions |
|---|---|---|
| E | 3.2.16 | Updates |
| D | 3.2.16 | Updates |
| C | 29.1.16 | Updates |
| B | 22.1.16 | Updates |
| A | 15.1.16 | Updates |

**NOTES:**

**All dimensions must be checked on site.**

**Agrarian Ltd., believe that the shown dimensions are correct. The contractor must check all dimensions on the drawings against those on site, before commencing any work. Agrarian Ltd., will not be held liable for any inaccuracies found on the plan after the commencement of works.**


Agrarian

**Head Office**
Walgaston, Berkeley,
Gloucestershire, GL13 9EN.

Tel: 01453 511825
Fax: 01453 810498

Email: enq@agrarian-uk.com
Web: www.agrarian-uk.com

**Regional Offices**
Cardiff Kent London


- **Architectural & Engineering Design**
- **Project Management**
- **Surveying**
- **Turnkey Packages**

**Client**
Mr & Mrs Agnew
Care of Agent

**Job Title**
Ground Floor Rear Extension @
37 Harcourt Road
London
N22 7XW

**Drawing Title**
Proposed Floor Plans & Block Plan

**Scale** 1:50 @ A1

**Date** Jan. 2016 **Drawn By**

**Drg. No.** AG14671 - 300 **Rev.** E