

EXISTING REAR ELEVATION



EXISTING FRONT ELEVATION

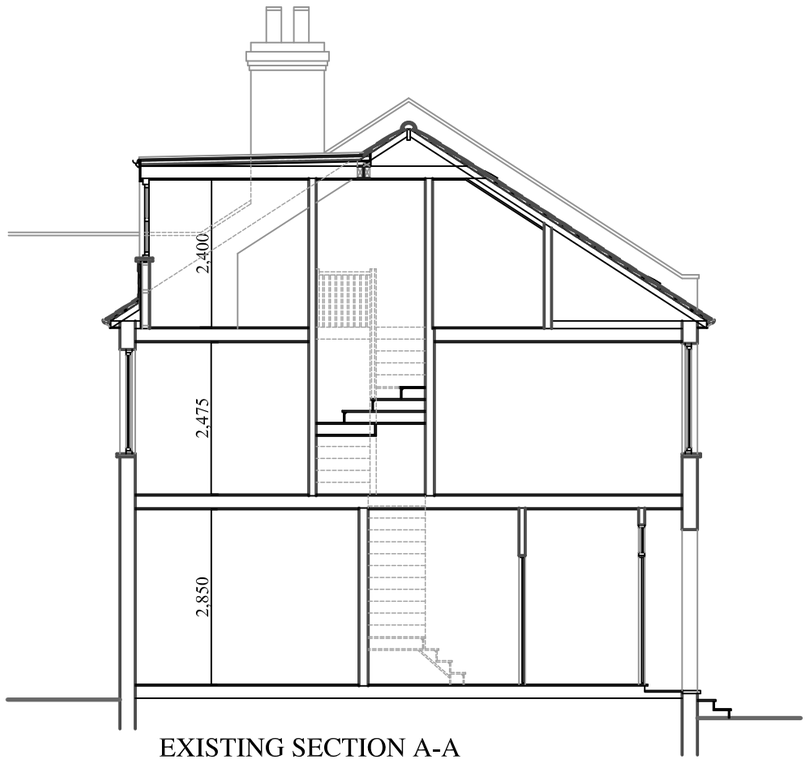

EXISTING SECTION A-A

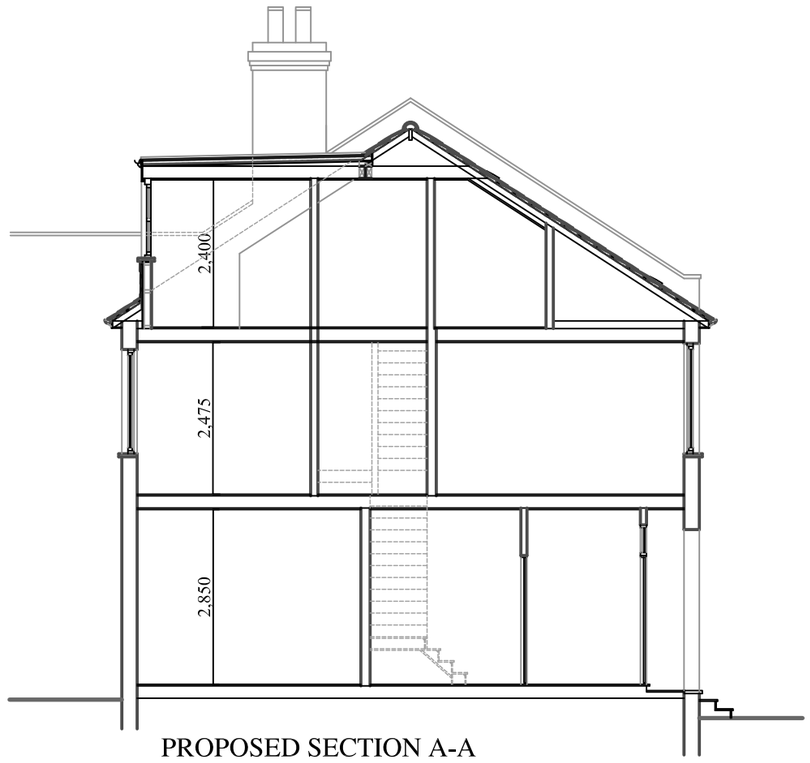

PROPOSED SECTION A-A

Bashkal & Associates
12, Albany Road, Edmonton
London N18 2DX

Telephone: 020 8884 1169
Fax: 020 8807 7223
info@bashkal.com

NOTES

The contractors are to check all the dimensions, levels, drain runs and general condition of the site before works commence and inform Bashkal and Associates immediately upon discovery of any error omissions or discrepancies.

All works are to be carried out in accordance with current Building Regulations, British Standards, Code of Practice and Local Authority Requirements.

0 1m 2 3m 4 5m

SCALE BAR

PROJECT

33 CLYDE ROAD
LONDON N22 7AD

DRAWING TITLE

EXISTING & PROPOSED
SECTION & ELEVATIONS

Drawn By: *S.B*	Ref: No. 130732-F2A
Date: Mar '15	Scale 1/100 @ A3

Bashkal & Associates
12, Albany Road, Edmonton
London N18 2DX

Telephone: 020 8884 1169
Fax: 020 8807 7223
info@bashkal.com

NOTES

The contractors are to check all the dimensions, levels, drain runs and general condition of the site before works commence and inform Bashkal and Associates immediately upon discovery of any error omissions or discrepancies.

All works are to be carried out in accordance with current Building Regulations, British Standards, Code of Practice and Local Authority Requirements.

1.8m high glass panels.
(obscured & safety glass)



EXISTING REAR ELEVATION



EXISTING FRONT ELEVATION

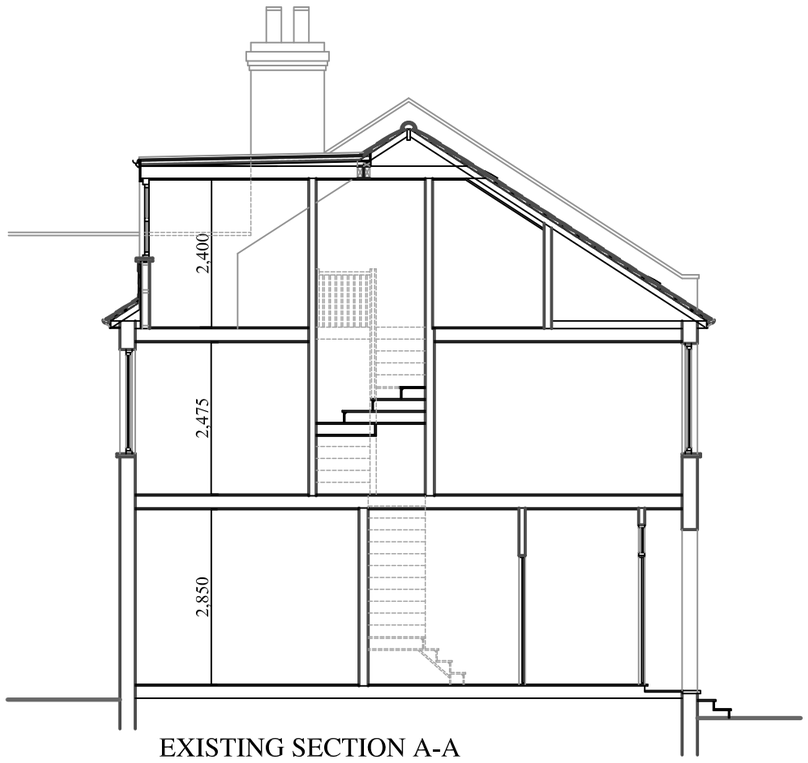

EXISTING SECTION A-A

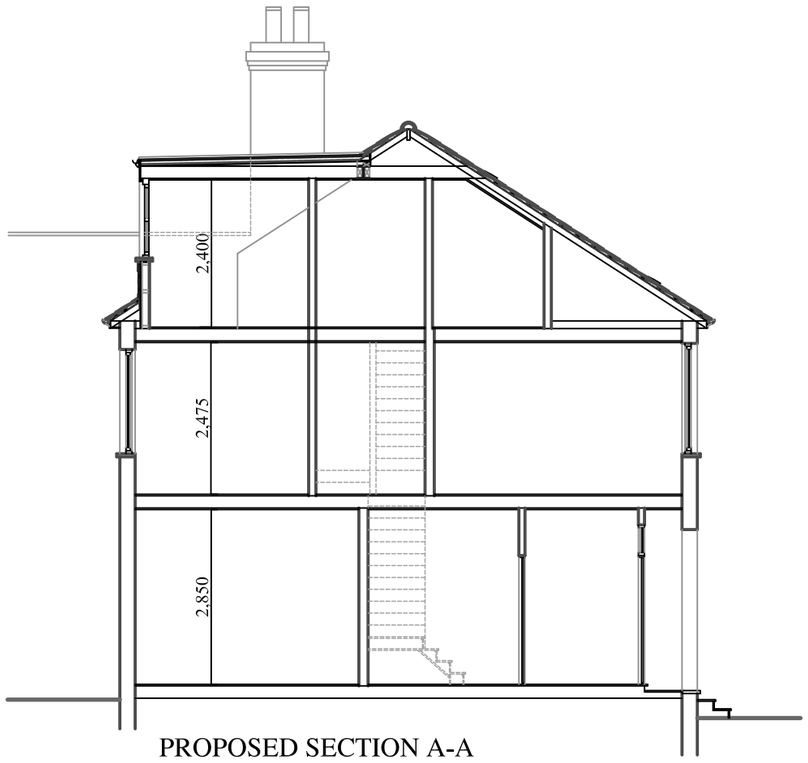

PROPOSED SECTION A-A

0 1m 2 3m 4 5m
SCALE BAR

PROJECT

33 CLYDE ROAD
LONDON N22 7AD

DRAWING TITLE

EXISTING & PROPOSED
SECTION & ELEVATIONS

Drawn By: *S.B*	Ref: No. 130732-F2R
Date: Mar '15	Scale 1/100 @ A3

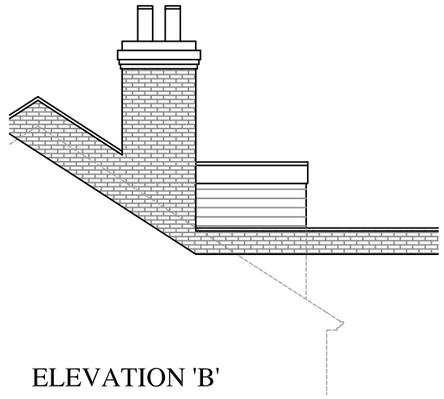

ELEVATION 'B'

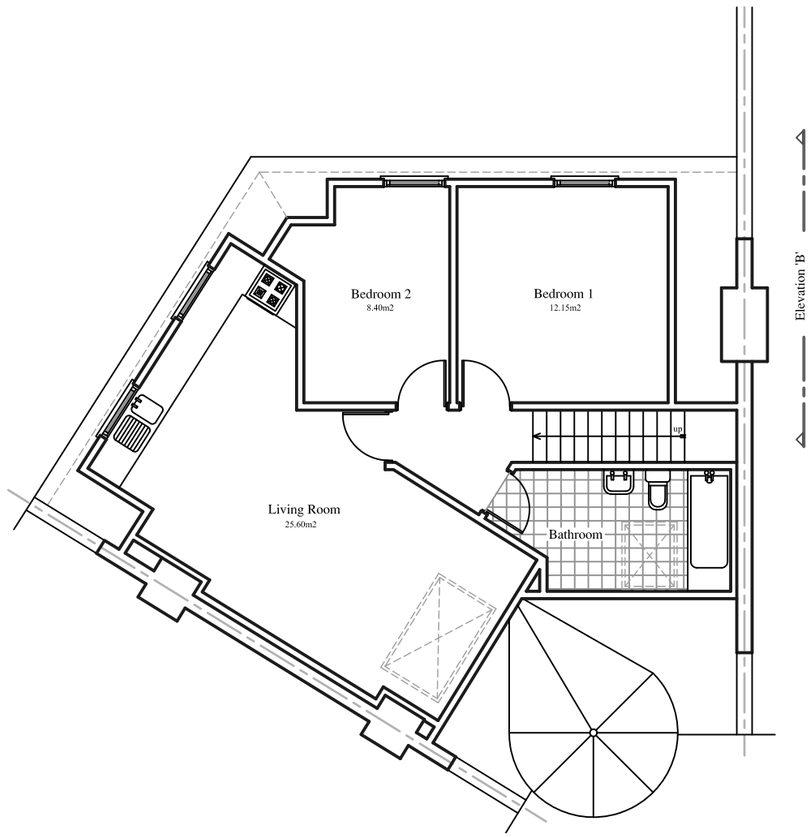

ATTIC FLOOR PLAN

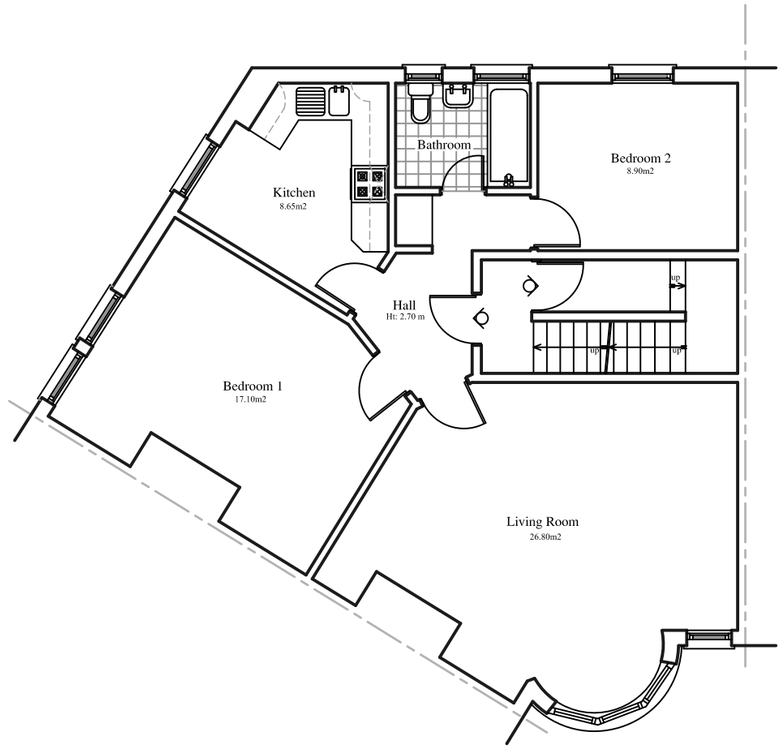

FIRST FLOOR PLAN

Bashkal & Associates

12, Albany Road, Edmonton
London N18 2DX

Telephone: 020 8884 1169
Fax: 020 8807 7223
info@bashkal.com

NOTES

The contractors are to check all the dimensions, levels, drain runs and general condition of the site before works commence and inform Bashkal and Associates immediately upon discovery of any error omissions or discrepancies.

All works are to be carried out in accordance with current Building Regulations, British Standards, Code of Practice and Local Authority Requirements.



SCALE BAR

PROJECT

33 CLYDE ROAD
LONDON N22 7AD

DRAWING TITLE

PROPOSED
FLOOR PLANS

Drawn By: P.B	Ref: No. 130732-F3A
Date: May '15	Scale 1/100 @ A3

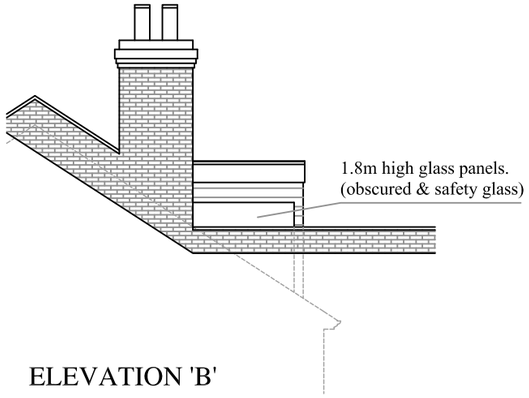

ELEVATION 'B'

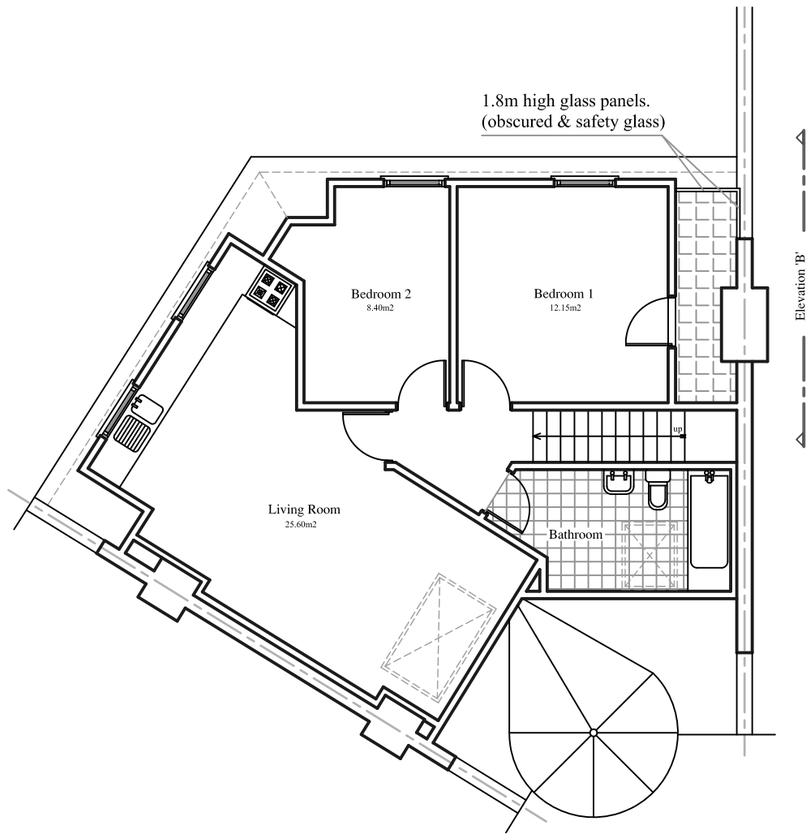

ATTIC FLOOR PLAN

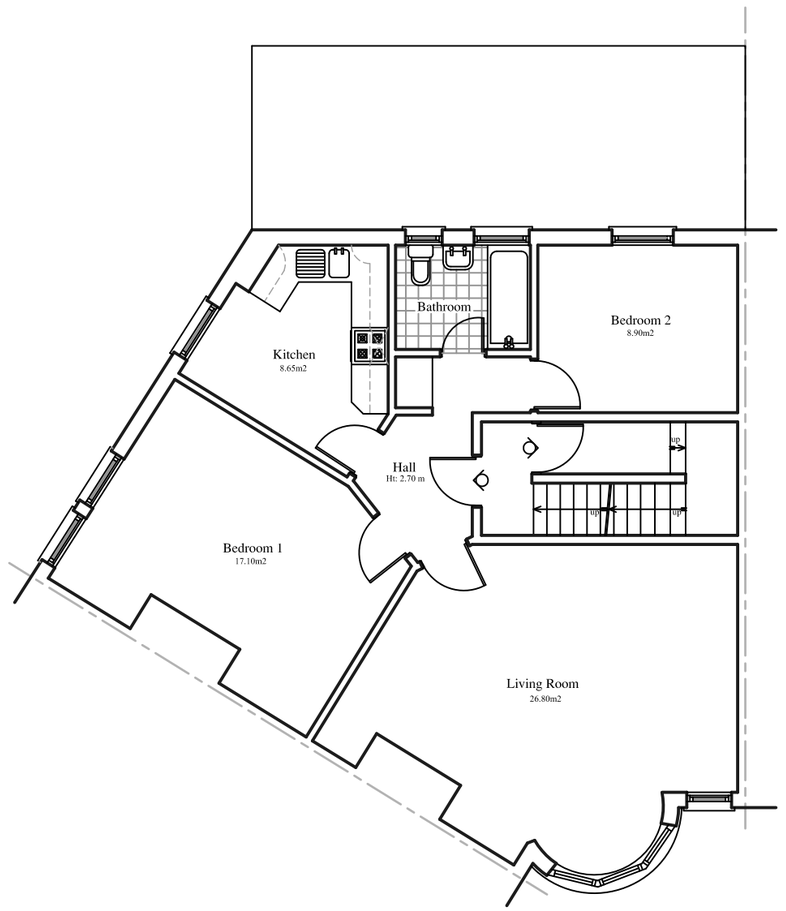

FIRST FLOOR PLAN

Bashkal & Associates
12, Albany Road, Edmonton
London N18 2DX

Telephone: 020 8884 1169
Fax: 020 8807 7223
info@bashkal.com

NOTES

The contractors are to check all the dimensions, levels, drain runs and general condition of the site before works commence and inform Bashkal and Associates immediately upon discovery of any error omissions or discrepancies.

All works are to be carried out in accordance with current Building Regulations, British Standards, Code of Practice and Local Authority Requirements.



PROJECT

33 CLYDE ROAD
LONDON N22 7AD

DRAWING TITLE

PROPOSED
FLOOR PLANS

Drawn By: *P.B*	Ref: No. 130732-F3Ra
Date: Apr '15	Scale 1/100 @ A3