©This drawing is the property of Harrison Company Limited. Copyright is reserved by them and the drawing issued on condition that it is not copied either wholly or part without the consent in writing of Harrison Company Limited. Figured dimensions to take preference over those scaled. All dimensions to be checked on site before commencement of any work or shop drawings. This drawing is to be read in conjunction with the specification when existing.

revisions

| rev | by | date | comment |
|---|---|---|---|
| A | nja | 23.03.16 | additional waiting area |

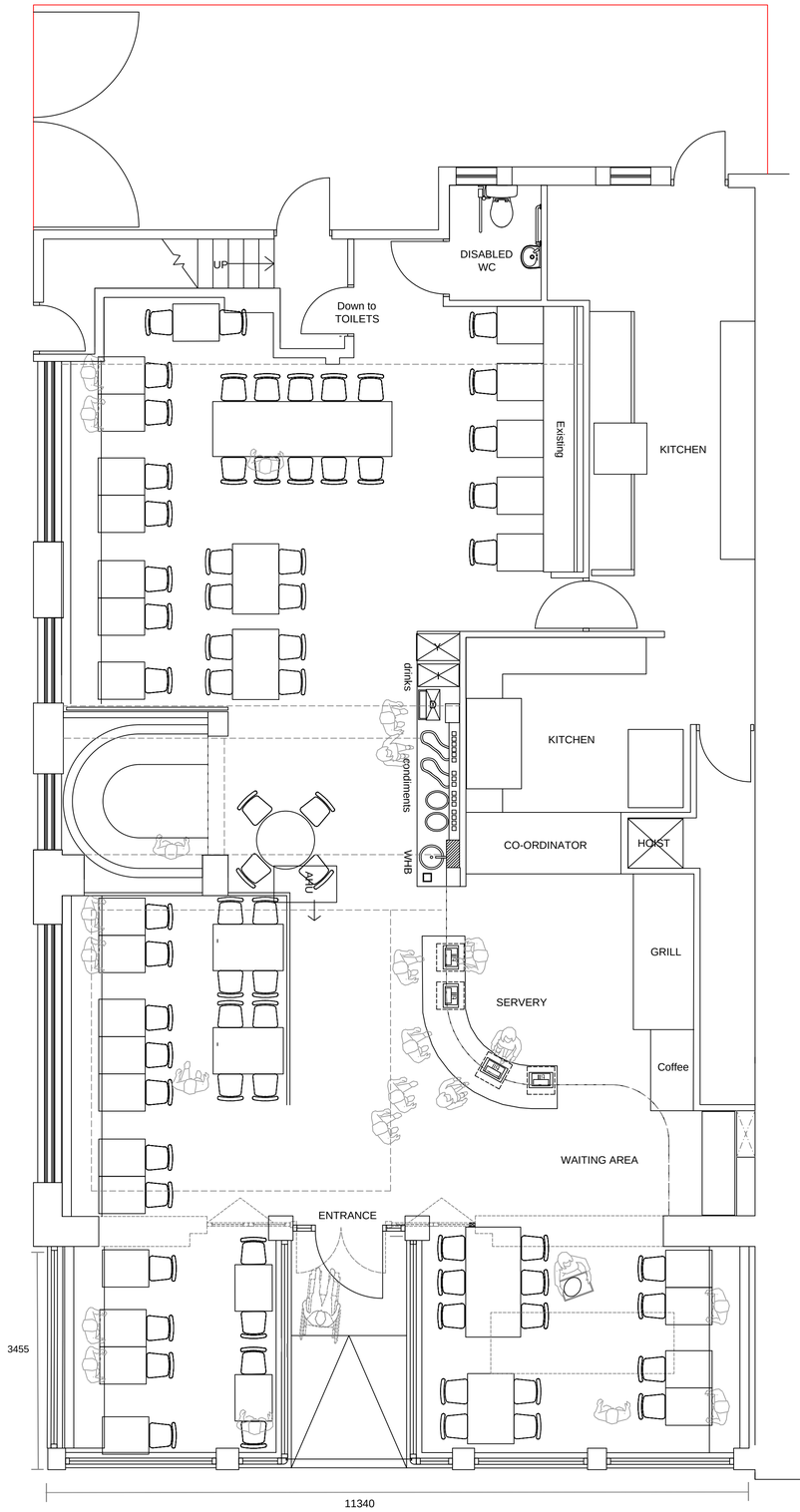


Ground Floor Plan
Scale 1:50

0 1m 5m
Scale 1:50

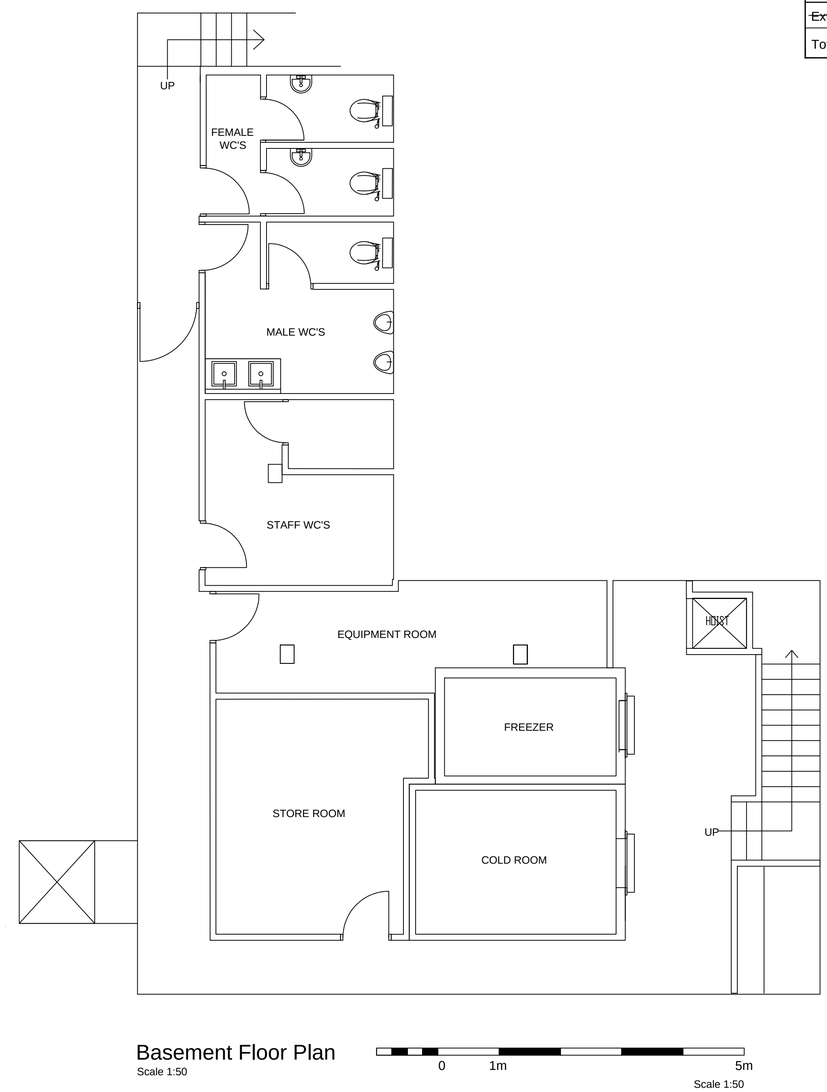


Basement Floor Plan
Scale 1:50

0 1m 5m
Scale 1:50

| Nandos - Finsbury PROPOSED | | |
|---|---|---|
| | m| | ft| |
| UNIT GIA Ground | 227 | 2443 |
| ~~External Dining~~ | ~~41~~ | ~~441~~ |
| UNIT GIA Basement | 103 | 1108 |
| Total | 330 | 3552 |
| TRADE (incl toilets) | 190 | 2045 |
| BOH (incl basement) | 140 | 1507 |
| Exisitng Covers | 84 | |
| ~~External Covers~~ | ~~30~~ | |
| Total Covers | 108 | |

harrison
REALISING CREATIVE ENVIRONMENTS

LONDON: 39 Margaret Street, London W1G 0JQ
Call +44 (0)20 7493 6397

BIRMINGHAM: 15 Coleshill Street, Sutton Coldfield, Birmingham B72 1SD
Call +44 (0)121 321 3030

info@harrison.hn www.harrison.hn

client
Nando's

project
Refurbishment at
Stroud Green Road
Finsbury

title
General Arrangement
Proposed

| drawn | nja | check | checked |
|---|---|---|---|
| scale @ A1 | 1:50 | date | Jan 16 |

project/dwg no.
3516/01/A