Extract Fans

Extract duct to be fitted with carbon filter to eliminate odours.
Ducting to be fitted with with anti-vibration mountings and flexible couplings. 2no silencers to be fitted to inlet and outlet.
Extract to be fitted with 3no filters; filter 1 to be removable and washable grease filter, filter 2 to be disposable pre-filter and filter 3 to be 207c type carbon filter panel.

Any extract fans installed shall be mounted with flexible connections and installed together with any associated ducting so as to prevent the transmission of noise and vibration to neighboring premises.

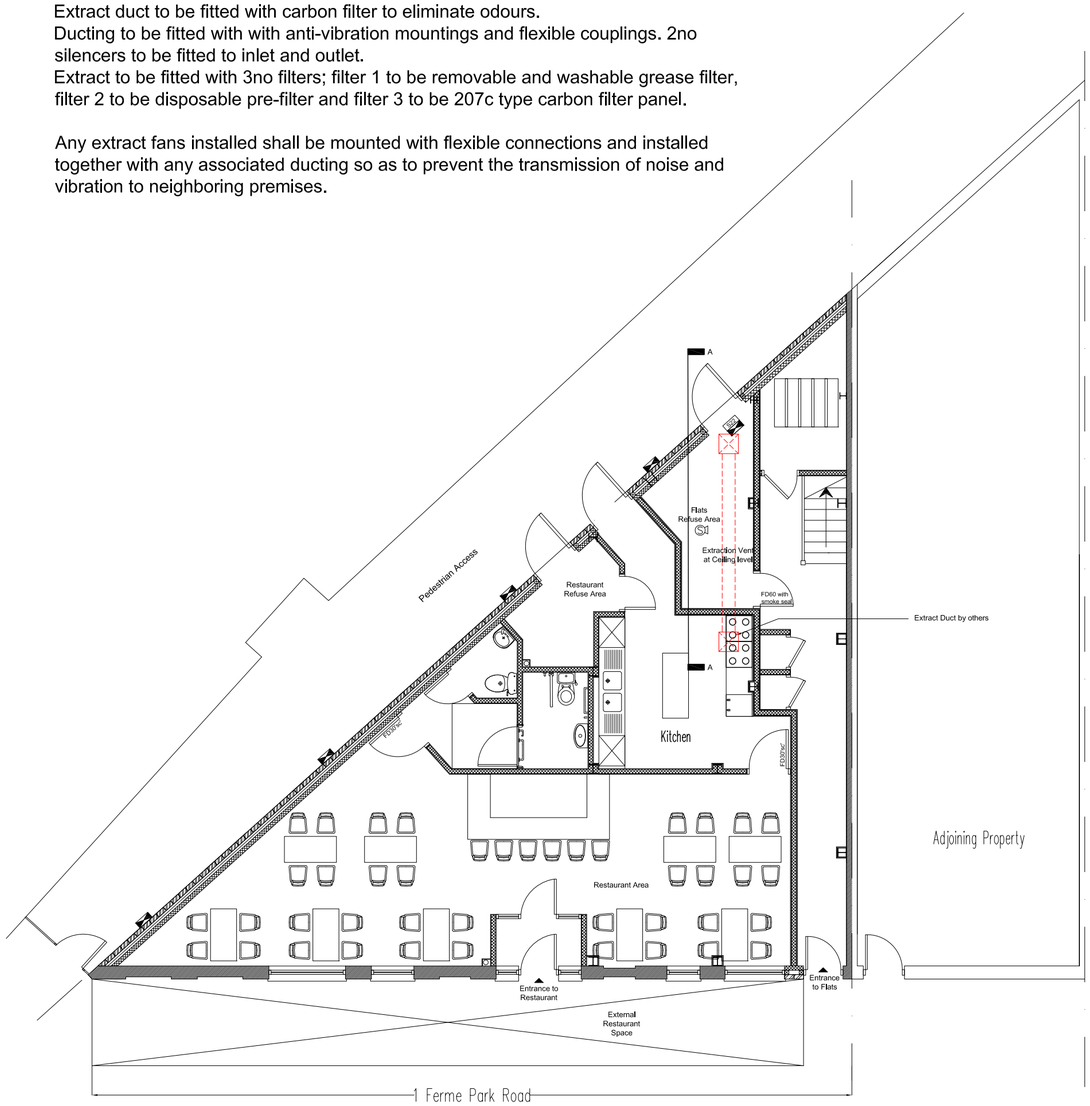

Ground Floor Plan

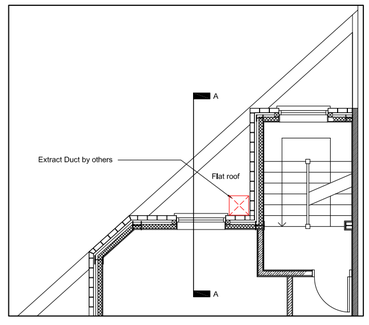

First Floor Plan

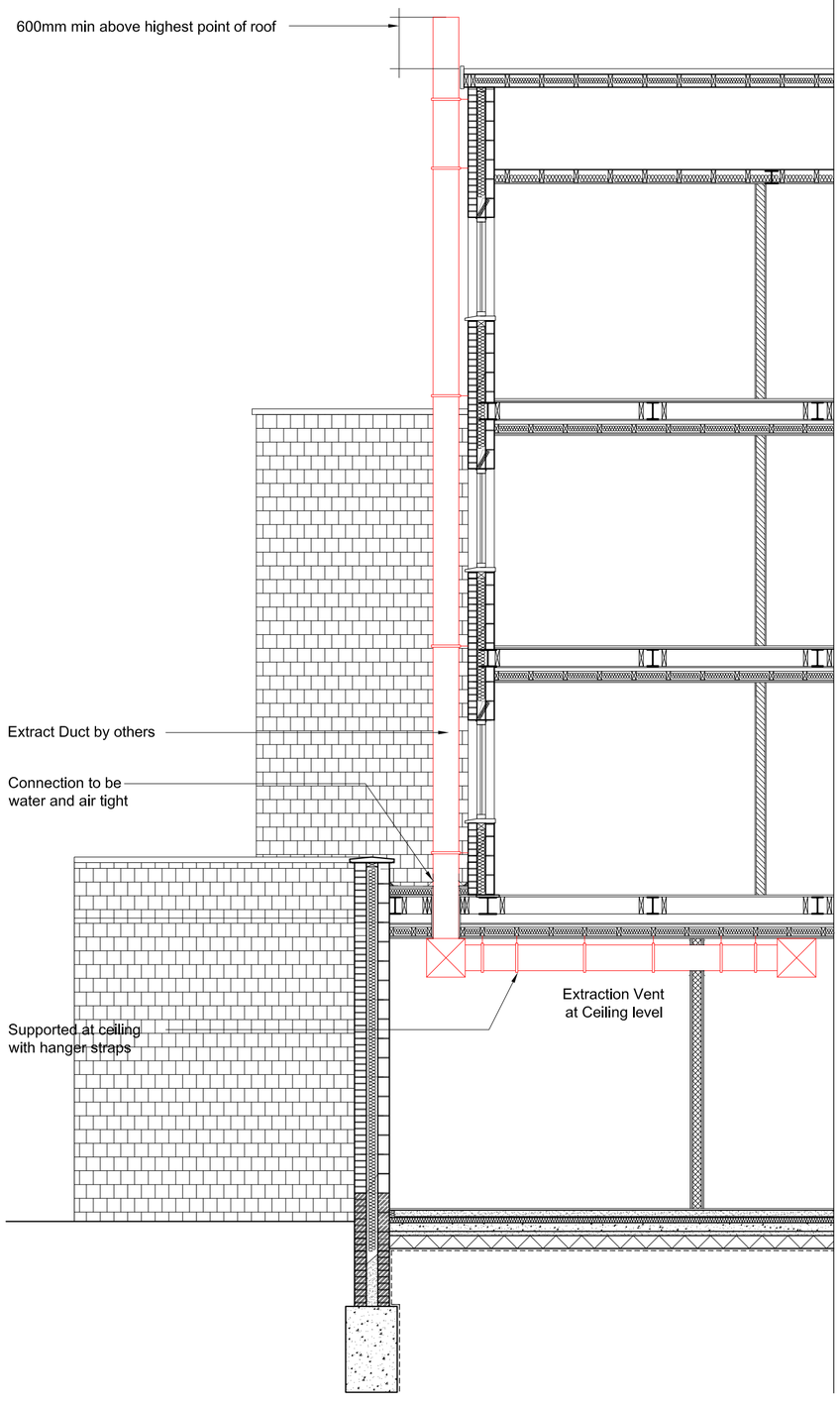

Section AA

No Scaled dimensions to be taken from this drawing. All dimensions to be site-checked.

Rev	Description	Date

CGA architects
221 East Barnet Road,
Barnet, Herts EN4 8QS
Tel: 020 8449 5100
Fax: 020 8449 5170

©

Client:
Mr A Patel

Site:
1 Ferme Park Road
London, N4 4DS

Scale: 1:100&1:50 @ A2	Drawn:
Date: April 2016	

Title:
Extract Fans

Drg. No.	Rev.
517/12	#