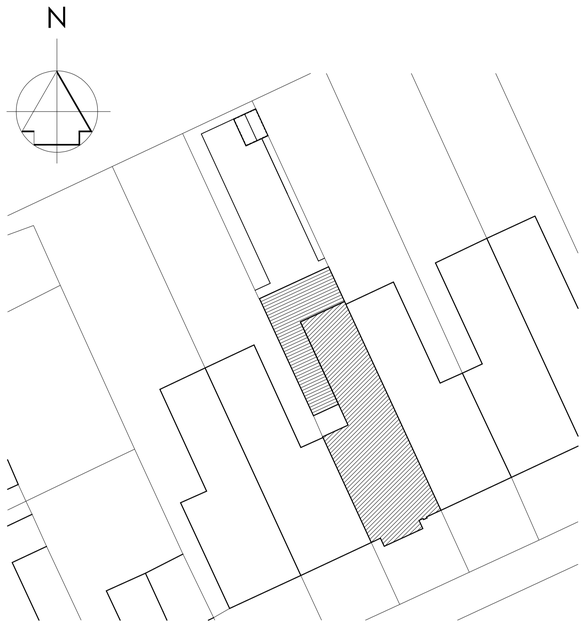

Site Plan - Proposed

Scale 1:200 @ A1 - 1:400 @A3

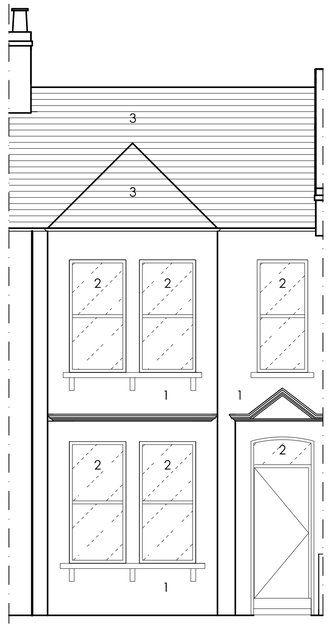

Front Elevation - Proposed

Scale 1:50 @ A1 - 1:100 @A3

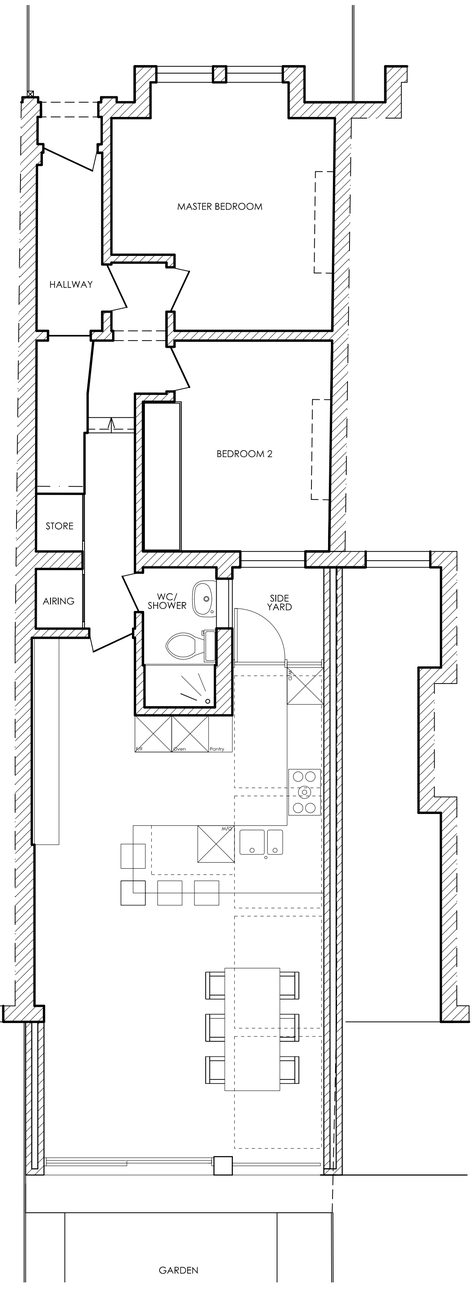

Ground Floor Plan - Proposed

Scale 1:50 @ A1 - 1:100 @A3

Materials Key

1. Brick
2. Timber hardwood doors & windows
3. Clay tiles
4. Neutral structural glazing
5. Aluminium framed glazing

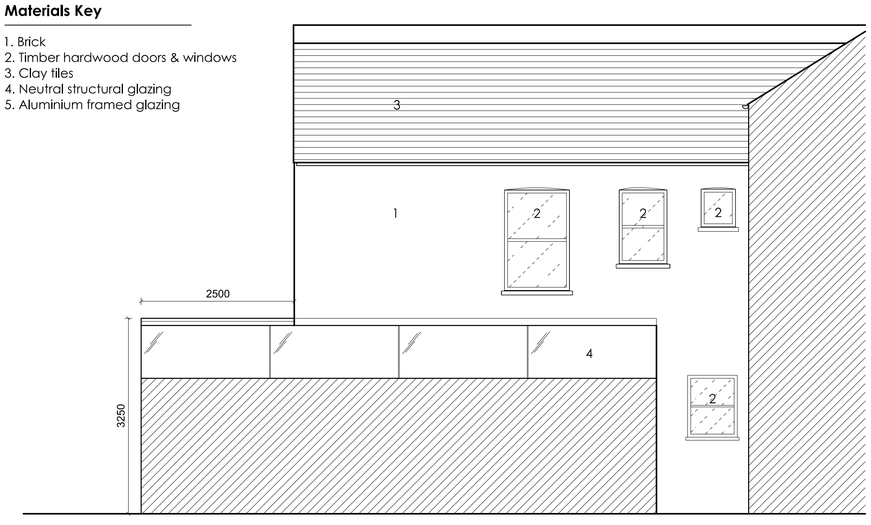

Side Elevation - Proposed

Scale 1:50 @ A1 - 1:100 @A3



Rear Elevation - Proposed

Scale 1:50 @ A1 - 1:100 @A3

1:50 @ A1 - Metres

0 1 2 3 4

Notes:

Do not scale off this drawing, except for planning purposes.

All dimensions to be checked on site prior to construction and manufacture of all items.

All dimensions are shown in millimetres unless stated otherwise. Any discrepancies to be brought to the attention of the designers.

Copyright Red Works Ltd.

No.	Comment	Date	Drawn	CK

Revisions

Client: Richard Crowther & Elisabetta d'Aloia

Project: 110 Weston Park, Crouch End, London N8 9PN

Drawing Title: **Proposed Plans**

Cost Consultant | Project Manager

CDM Consultant | Services Consultant

Issue Status: PLANNING | REV

Scale: Varies | Date: 30 April 2016

Project Number: **009_110** | Drawing No.: **WP_011** | Drawn By: **AC**

Copyright Red Works Ltd.

RED WORKS
21 Harold Road
London, SE19 3PU
tel: 020 8144 6080
email: info@red-works.co.uk
web: www.red-works.co.uk