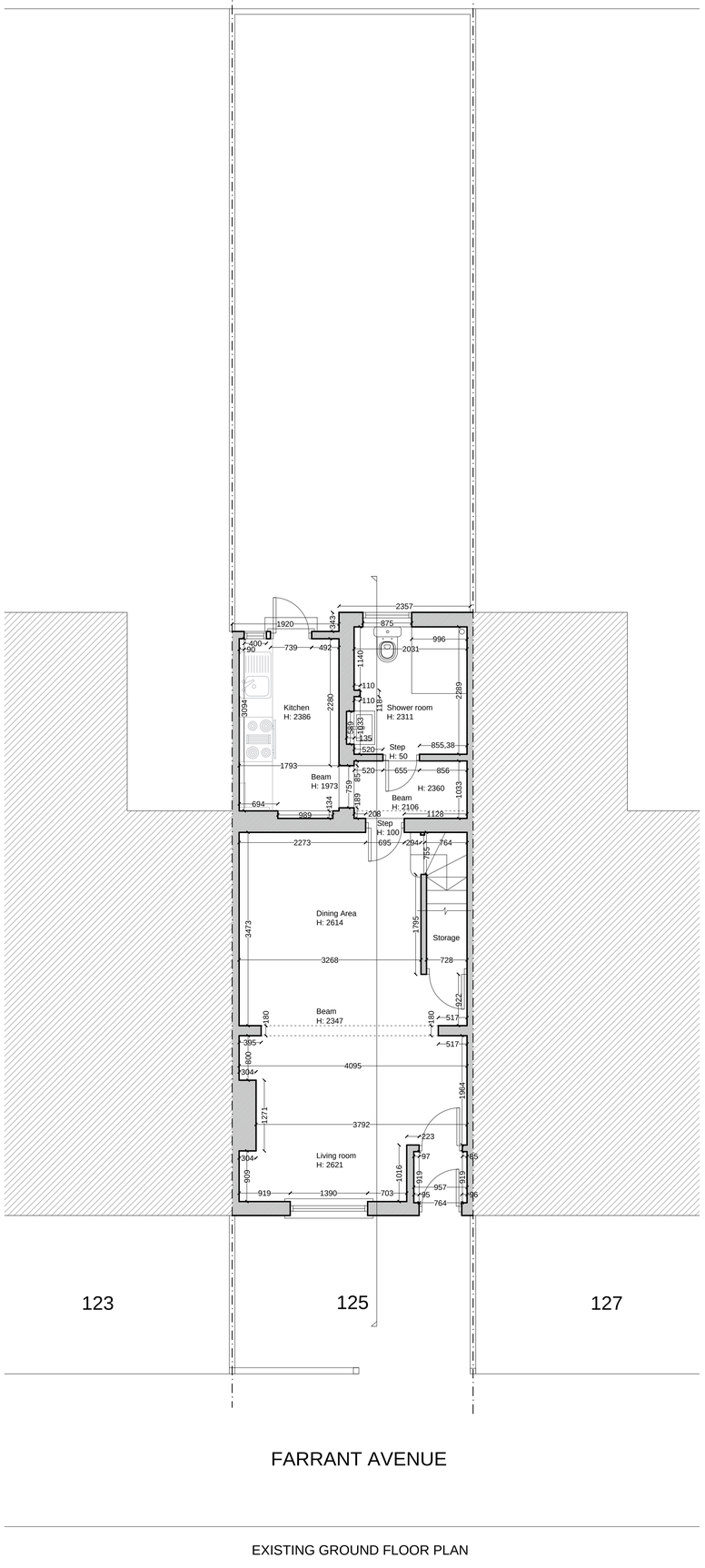

FARRANT AVENUE

EXISTING GROUND FLOOR PLAN

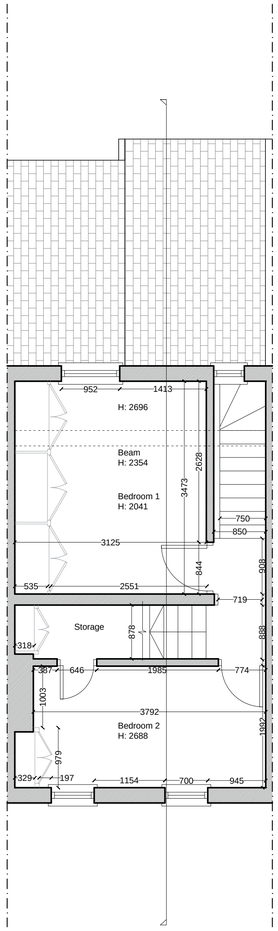

EXISTING FIRST FLOOR PLAN

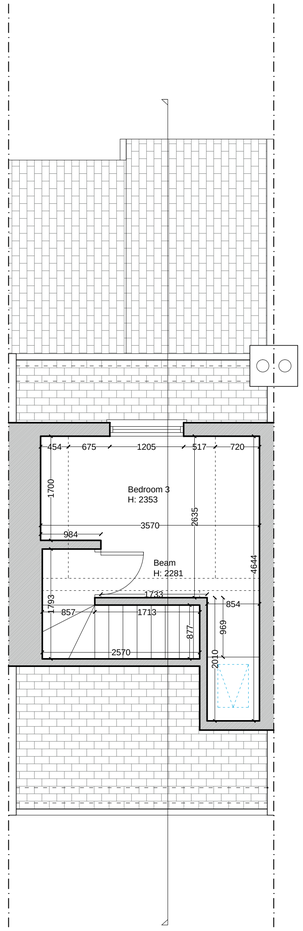

EXISTING LOFT PLAN

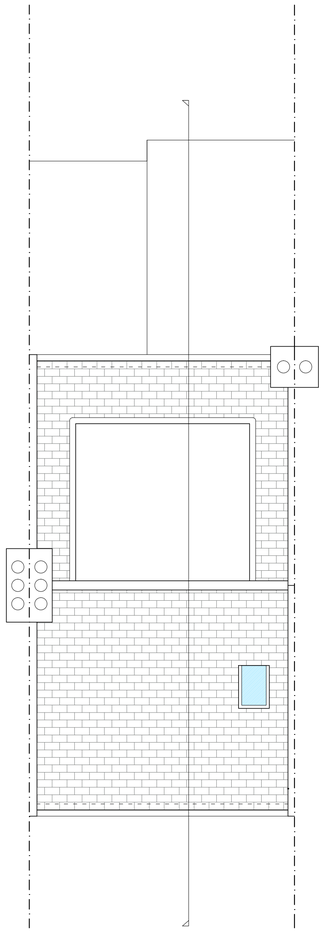

EXISTING ROOF PLAN



LOCATION PLAN (1:1250)

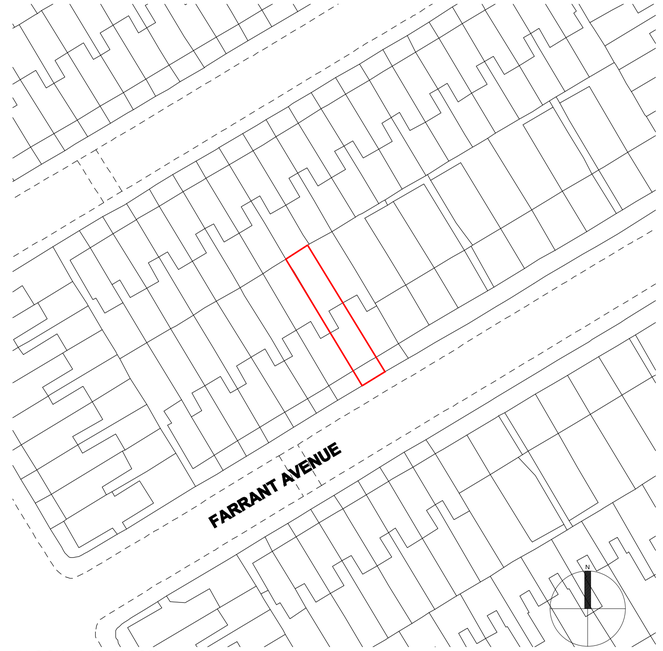

BLOCK PLAN (1:500)

REIS LONDON
157 Essex Road
N1 2SN - London
T: 02077041017
E: info@reislondon.com

0mm — 5000mm

Scale 1:50

CLIENT	COUNCIL	DATE
Mr Hasan Raif 125 Farrant Avenue, N22 6PE	London Borough of Haringey	11 05 2016
TITLE/ PROJECT Loft Conversions		REVISION
DRAWING STATUS: EXISTING PLANS		DRAWING No 01

NOTES: THE CONTRACTORS ARE TO CHECK ALL DIMENSIONS, DRAIN RUNS AND GENERAL CONDITIONS ON SITE BEFORE WORKS COMMENCE, AND INFORM REIS LONDON LTD IMMEDIATELY UPON DISCOVERY OF ANY ERRORS, OMISSIONS OR DISCREPANCIES. ALL WORKS ARE TO BE CARRIED OUT IN ACCORDANCE WITH CURRENT BUILDING REGULATIONS, BRITISH STANDARDS, CODE OF PRACTICE AND LOCAL AUTHORITY REQUIREMENTS. DO NOT SCALE FROM THIS DRAWING WITHOUT FIRST OBTAINING WRITTEN AUTHORIZATION FROM REIS LONDON LTD. THE CONTENTS OF THIS PLAN INCLUDING THE PRINTED NOTES ARE COPYRIGHT AND REPRODUCTION IN WHOLE OR PART IS NOT PERMITTED WITHOUT PRIOR CONSENT OF REIS LONDON LTD IN WRITING.