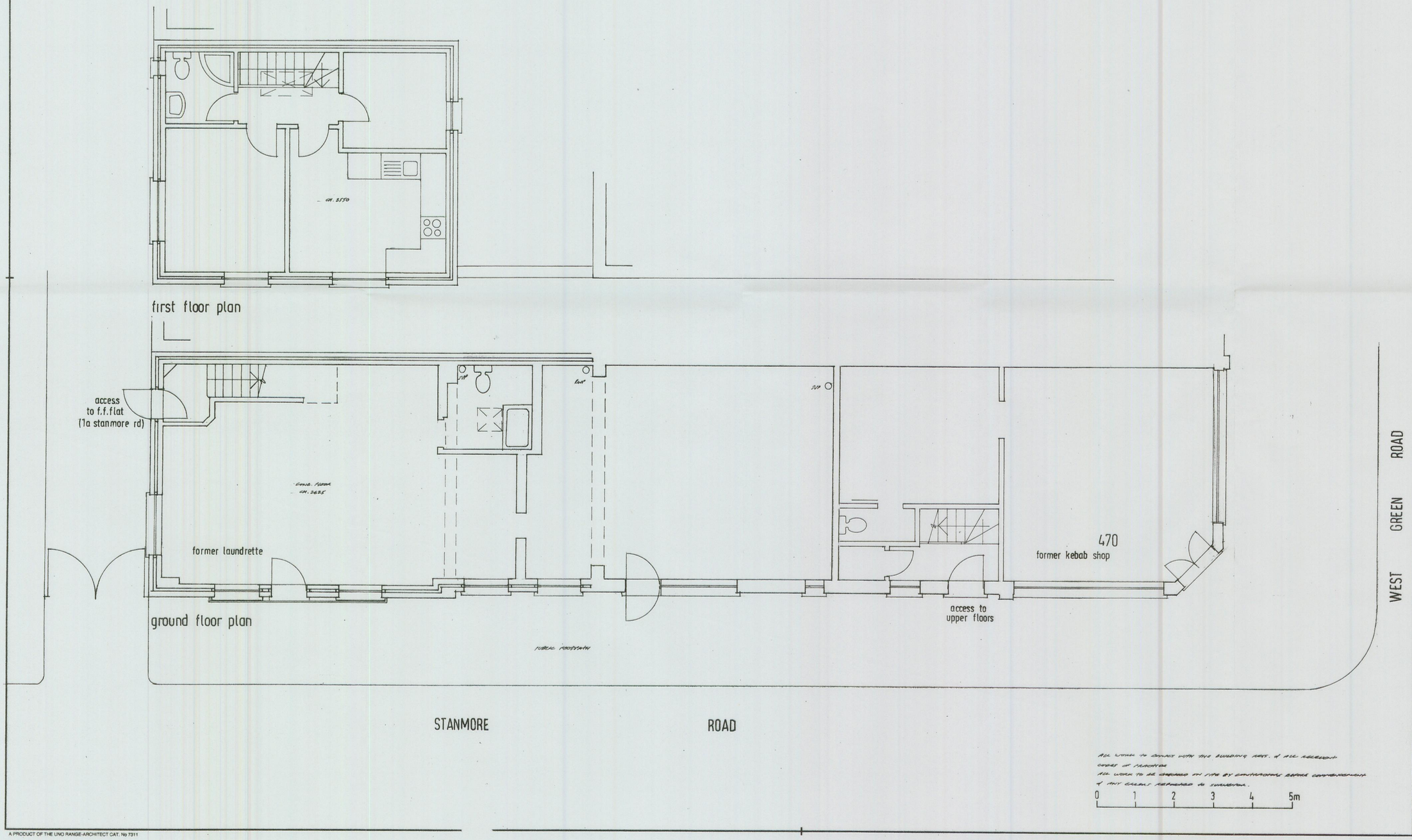

NOTES:
All dimensions must be checked on site and not scaled from this drawing.

	Date	Revisions
A		

© copyright

Client
mr. h. ali.

Job Title
measured survey of ex. building.

Drawing Title
470, WEST GREEN ROAD, LONDON, N.15.

Scale 1:50

Date 12.1.16. Drawn by

Drg No. 01 Rev.

A PRODUCT OF THE UNO RANGE-ARCHITECT CAT. No 7311

594 x 841mm A1