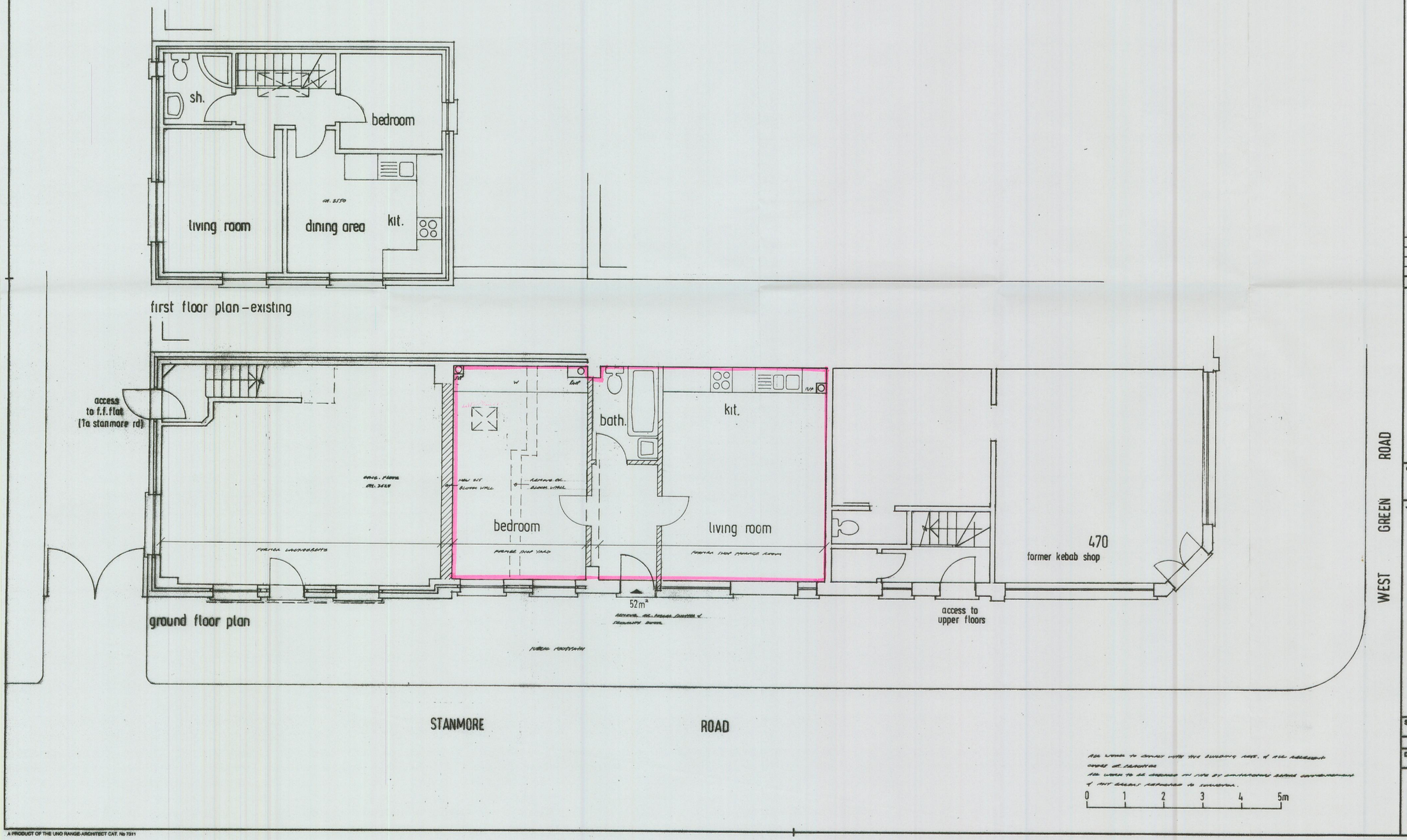

NOTES:
All dimensions must be checked on site and not scaled from this drawing.

A	9.7.16	[illegible]
	Date	Revisions

© copyright

Client
mr. h. ali.

Job Title
proposed conversion of rear shop yard/store to C3.

Drawing Title
470, WEST GREEN ROAD, LONDON, N.15.

Scale 1:50

Date 11.6.16. Drawn by [illegible]

Drg No. 02 Rev. B

A PRODUCT OF THE UNO RANGE-ARCHITECT CAT. No 7311

594 x 841mm A1