NOTES ORIGINAL A1

limitation of responsibilities
this drawing is not to be scaled.
the scope of the architects work is limited to the production of drawings and information leading to the commencement of work on site.
the architects are not responsible for the administration of the contract nor the quality of work on site.
decisions that are essential to the implementation of the construction on site are to be at the sole risk and discretion of the contractor and no responsibility is taken in contract or tort for any such decision.
the accuracy of 'as built' information is reliant upon the quality and completeness of the information provided by the main contractor.

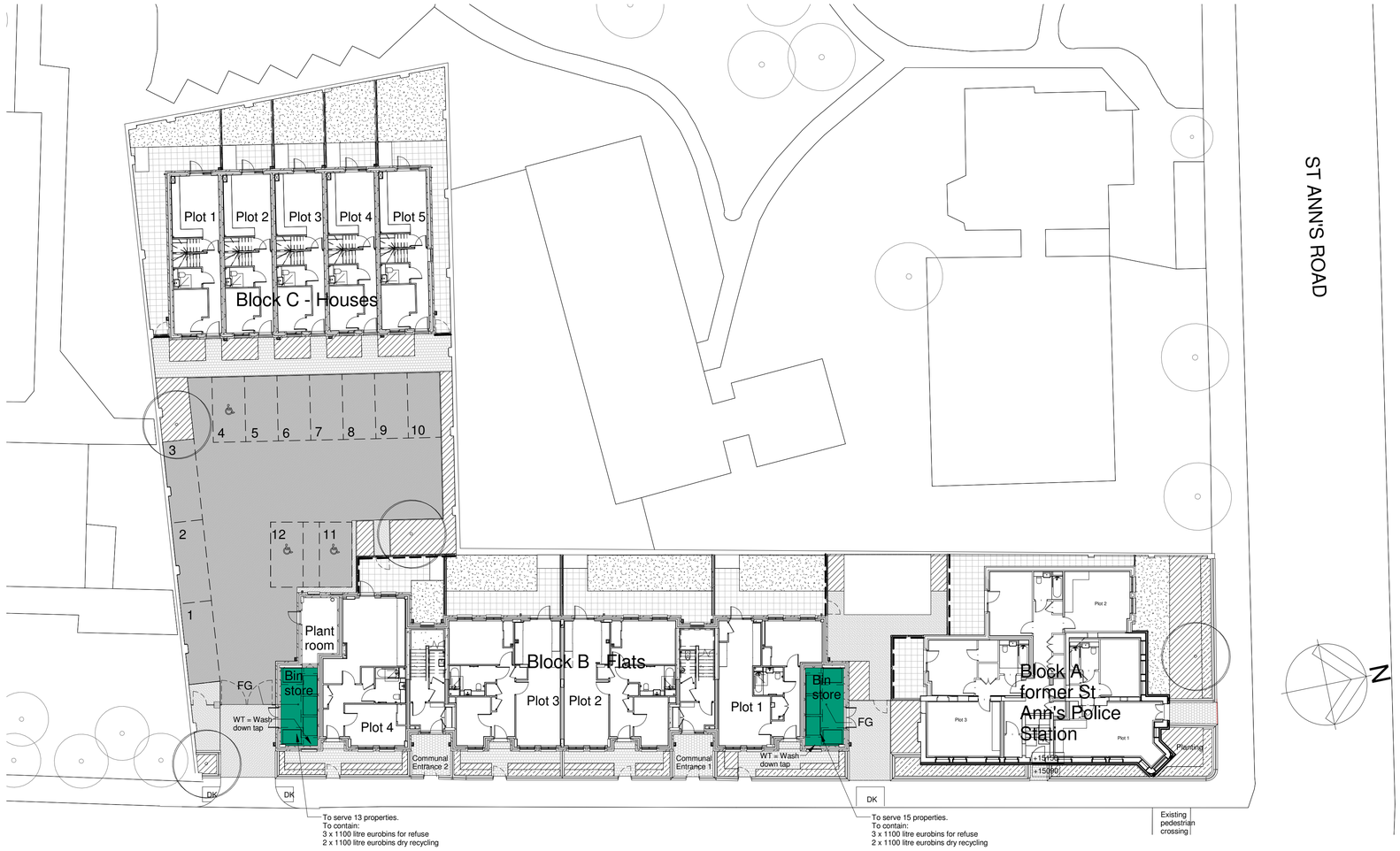

Refuse store key:

Indicates locations of refuse stores

FG ◦ Floor gulley

WT Washdown tap with non return valve attached

DK Dropped kerb

Refuse storage calculations:

Communal Bin Store A

to serve the following properties

Block	Plot number	Floor level	Number of properties	Number of bins
B	3, 4	Ground	2	3 x 1100 litre eurobins for general refuse and 2 x 1100 litre eurobins for dry recycling
	7, 8	First	2	
	11, 12	Second	2	
	14, 15	Third	2	
C	1, 2, 3, 4 and 5	House	5	
subtotal			*13*	

Communal Bin Store B

to serve the following properties

Block	Plot numbers	Floor level	Number of properties	Number of bins
A	1, 2, 3	Ground	3	3 x 1100 litre eurobins for general refuse and 2 x 1100 litre eurobins for dry recycling
	4, 5, 6	First	3	
	7, 8	Second	2	
B	1, 2	Ground	2	
	5, 6	First	2	
	9, 10	Second	2	
	13	Third	1	
subtotal			*15*	

0.5 0 0.5 1 1.5 2 2.5
SCALE 1:50 m

rev	date	description	drawn	checked
	06/06/16	Preliminary for issue	te	pa

Preliminary for comment

289 St Ann's Road, Haringey

Refuse store strategy

drawing number	revision	scale @ A1	date	drawn	checked
1618 (9-)03	-	As indicated	06/06/16	te	pa

Studio 35 10 Hornsey St London N7 8EL | T:020 7700 2736 | london@mepk.co.uk | www.mepk.co.uk

MEPK architects