

stanmore road elevation
as existing early 2015

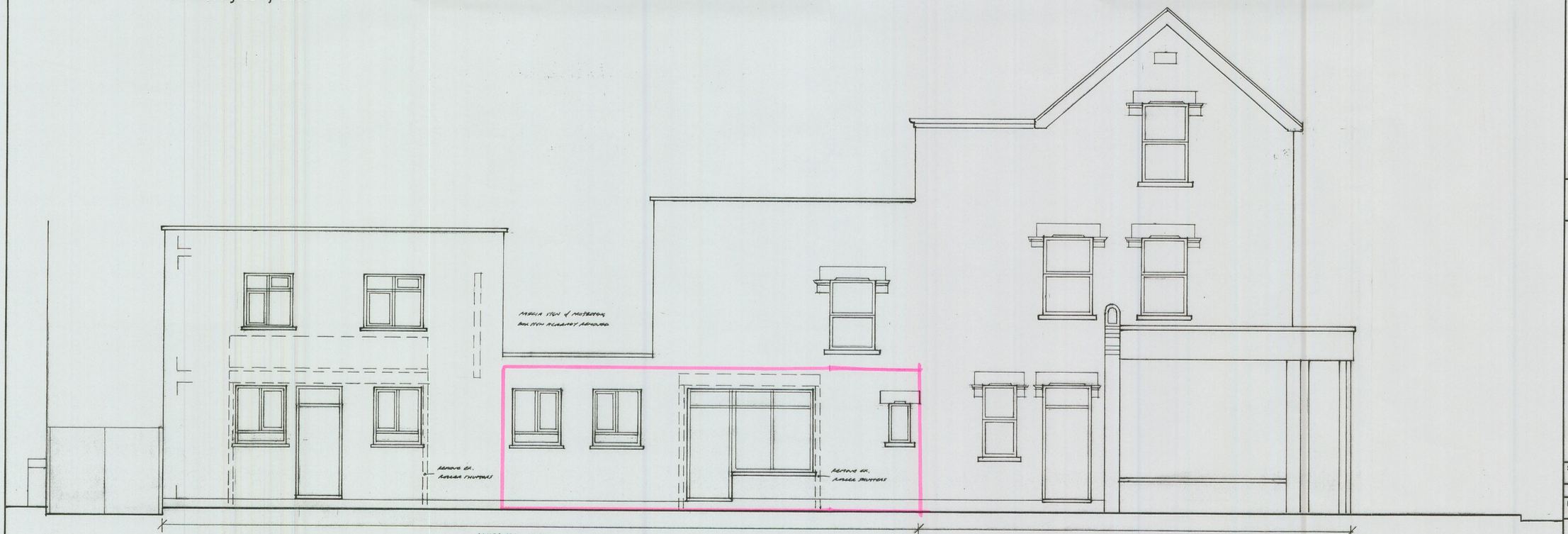

stanmore road elevation
proposed

A PRODUCT OF THE UNO RANGE-ARCHITECT CAT. No 7311

NOTES:
All dimensions must be checked on site and not scaled from this drawing.

A		
	Date	Revisions

© copyright

ALL WORK TO COMPLY WITH THE CURRENT REGS & ALL RELEVANT CODES OF PRACTICE.
ALL WORK TO BE CHECKED ON SITE BY CONTRACTOR BEFORE COMMENCEMENT & ANY ERRORS TO BE REPORTED TO ARCHITECT.

Client
mr. h. ali.

Job Title
proposed conversion of rear part into 2 s/c flats.

Drawing Title
470, WEST GREEN ROAD, LONDON, N.15.

Scale 1:50

Date 27.2.16. Drawn by

Drg No. 03 Rev. A

594 x 841mm A1