The Tree Bureau
Old Warwick Studio
2a Warwick Road
St Albans Herts AL1 4DL
01727 855006
info@thetreebureau.co.uk

Title: Tree planting plan

Drawing reference: LAND 7351 rev a

Scale 1:100 @ A3

Client: Osman and Alice Rankin

Site: Reservoir Cottage, Mount View Road, London N4 4SP

Date: 18 05 2016

This drawing must be read in conjunction with the arboricultural method statement AMS 7351 rev a.

c The Tree Bureau 2016

Trees and shrubs to be planted

Number	Species	Form/size
4	*Taxus baccata* 'Fastigiata'	min 1-1.2m/Clt.18
4	*Ligustrum licidum* 'Variegata'	min 12-14cm/Clt65
2	*Ligustrum lucidum* 'Variegata' or *L. japonicum* 'Excelsum Superbum'	ball 1.25-1.5/Clt18
5	*Acer japonicum* cv	clients' own, about 30mm dia/1.5 high
1	*Amelanchier alnifolia* 'Obelisk'	feathered/Clt30
1	*Magnolia x loebneri* 'Leonard Messel'	feathered, min 1.5-1.75/Clt30
1	*Prunus maackii* 'Amber Beauty'	min 12-14cm
1	*Malus* cv	cordon or step-over
2	*Lonicera fragrantissima*	min Clt10
3	*Cornus sanguinea* 'Midwinter Fire'	min Clt10

Climbers

4	*Clematis armandii*	min Clt10
2	*Lonicera periclymenum*	min Clt10

Fencing

All existing boundary fencing and walls to be retained.

Mount View Road

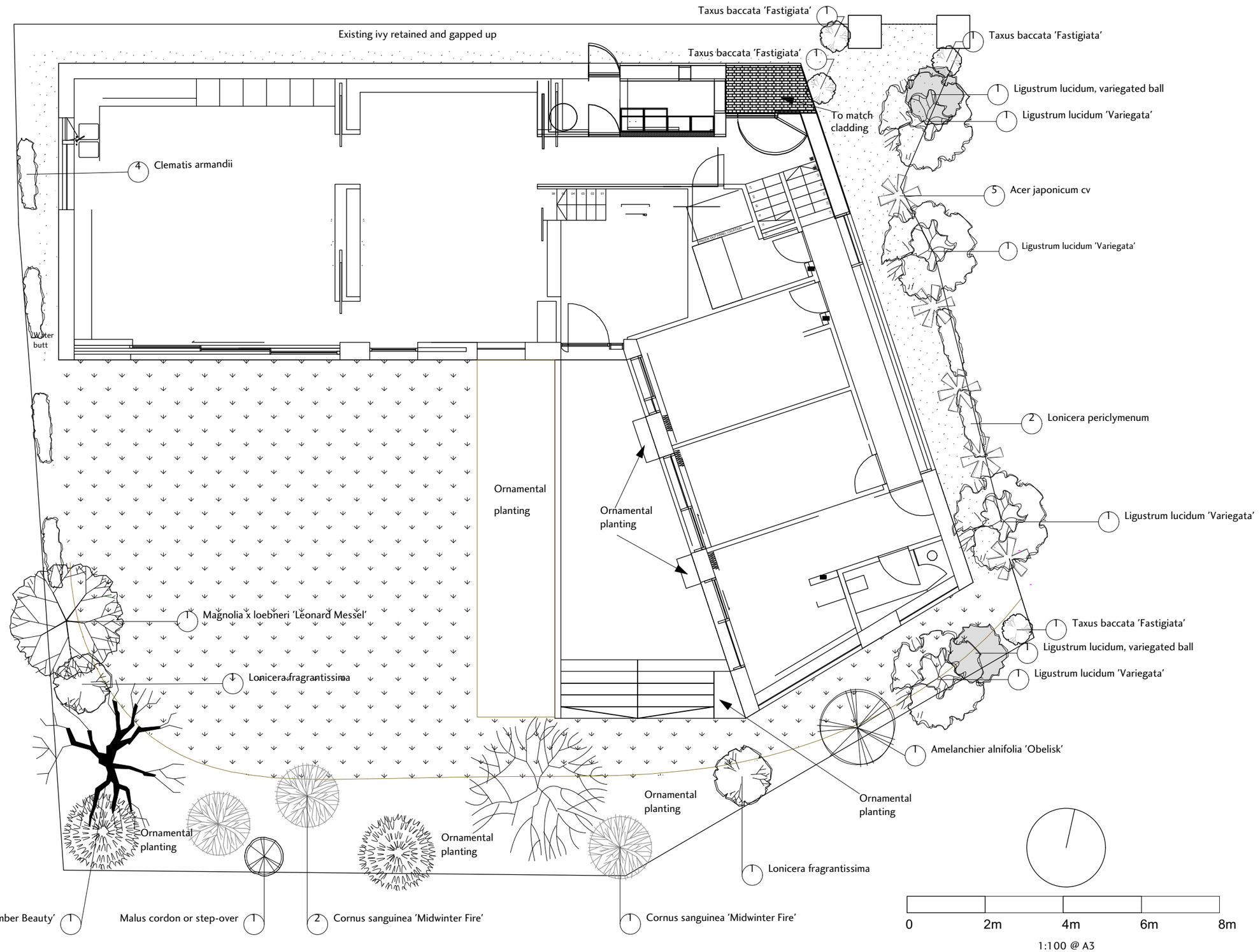

Existing deciduous trees

Existing evergreen

Grass

Gravel