All dimensions to be checked on site. This drawings is copyright of Mulalley and Company Ltd

NOTES:
PROPOSED COLOUR
RAL 3002



Existing Photos - Front Area 7
(between Blocks 87- 97 and 123 - 138)

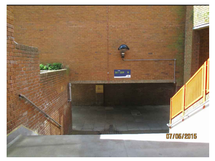







Existing Photos - Rear Area 7
(between Blocks 87- 97 and 123 - 138)

Garden Side Rear Entrance Area 7 between Blocks 87- 97 and 123 - 138

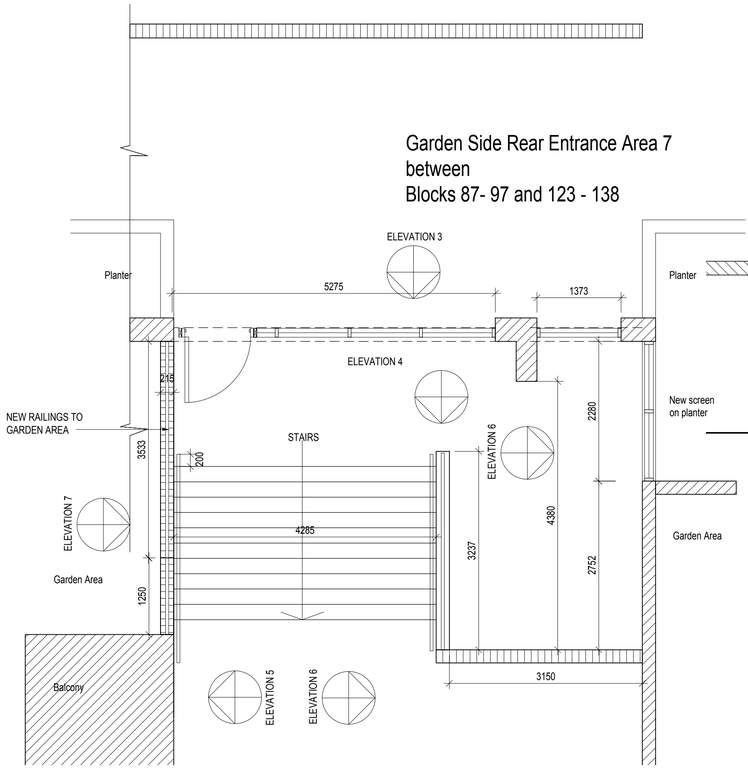

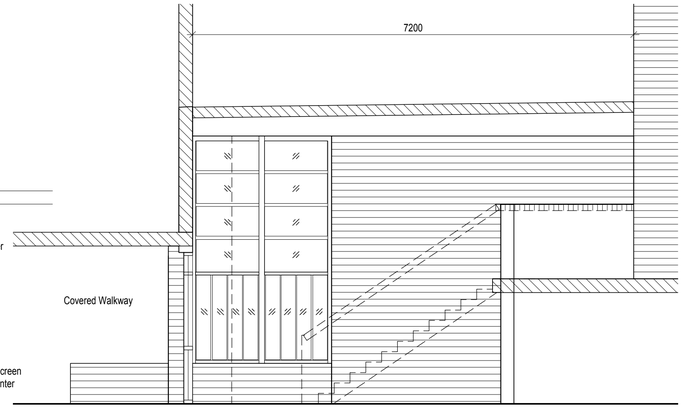

Proposed Rear Elevation 6

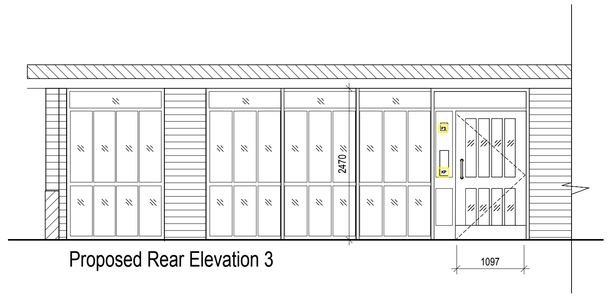

Proposed Rear Elevation 3

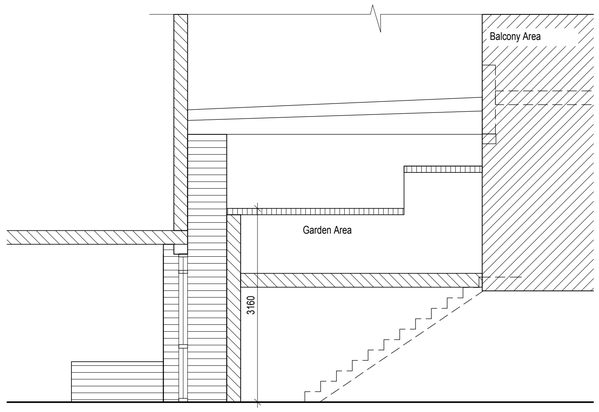

Proposed Rear Elevation 7

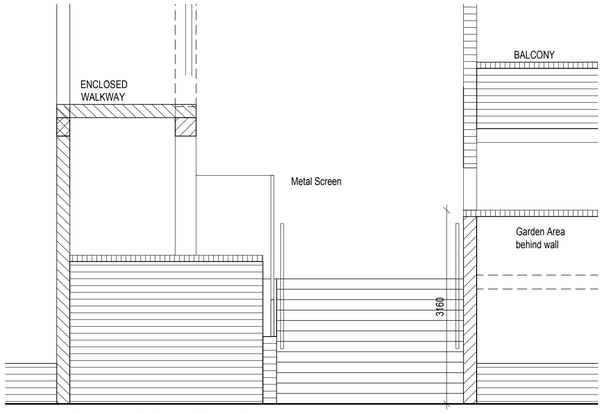

Proposed Rear Elevation 4

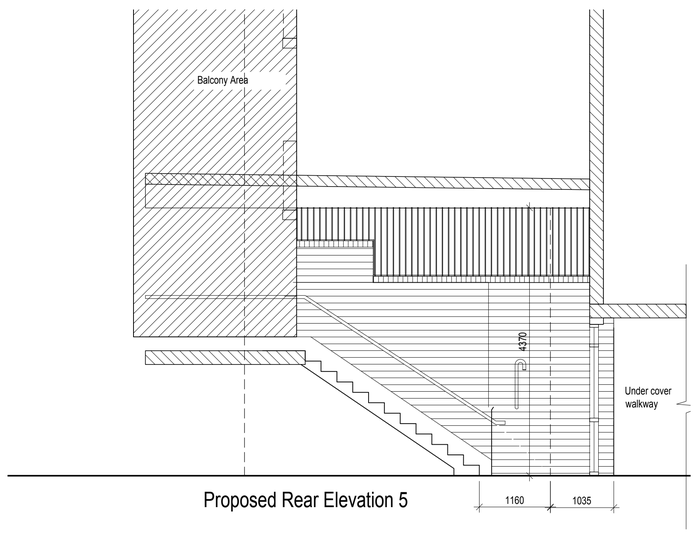

Proposed Rear Elevation 5



The Sandlings Entrance to Blocks 87- 97 and 123 - 138 AREA 7
Block Plan scale 1:500

Scale 1:50
(metres)

Mulalley and Company Ltd
Teresa Gavin House, Woodford Avenue, Essex, IG8 8FA
Tel: 020 8551 9999 Fax: 020 8551 7575

Notes	Revision	Date	Drawn By	Checked

Revision	Date	Drawn By	Checked

Revision	Date	Drawn By	Checked

Date: May 2015	Client: HOMES FOR HARINGEY - New Entrance Doors & Screens
Drawn: msm	Project: Proposed Entrances The Sandlings N22 6XP
Check: RP	Title: Proposed Plans/Elev Rear Area 7 (Blocks 87- 97 and 123 - 138)
Scale: 1:50 @ A1	Dwg No. CDH389-018 Revision: /

MULALLEY PLANNING