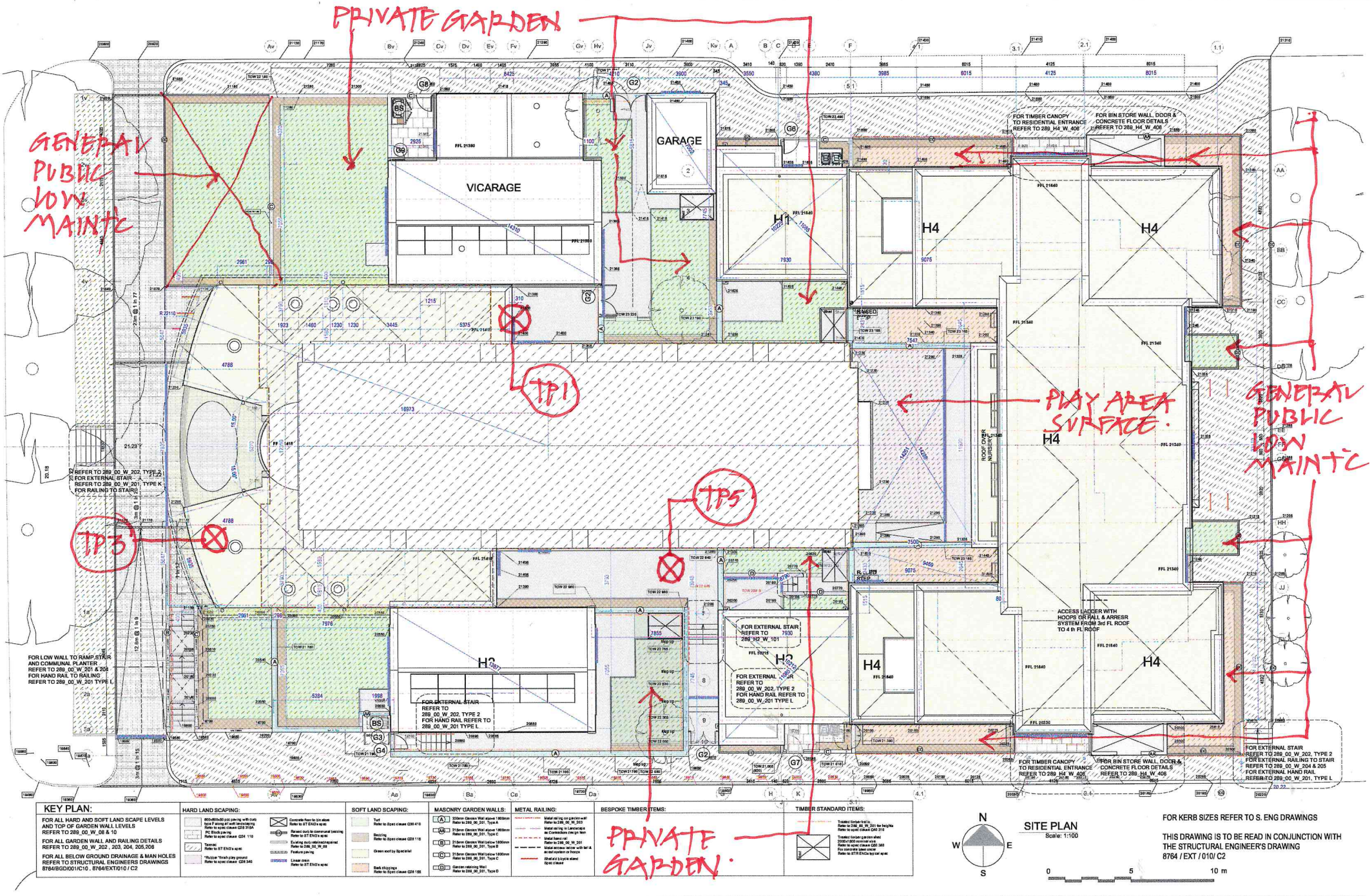


KEY PLAN:

FOR ALL HARD AND SOFT LAND SCAPE LEVELS AND TOP OF GARDEN WALL LEVELS REFER TO 289_00_W_06 & 10

FOR ALL GARDEN WALL AND RAILING DETAILS REFER TO 289_00_W_202 , 203, 204, 205,206

FOR ALL BELOW GROUND DRAINAGE & MAN HOLES REFER TO STRUCTURAL ENGINEERS DRAWINGS 8764/BGD001/C1D , 8764/EXT/010 / C2

HARD LAND SCAPING:
- 600x600x50 pcp paving with cloth type F among all soft landscaping. Refer to spec clause C20 315A
- PC Block paving. Refer to spec clause C24 110
- Tarmac. Refer to ST ENDs spec
- *Rubber finish play ground. Refer to spec clause C26 340
- Concrete foot to bin store. Refer to ST ENDs spec
- Raised curb to communal seating. Refer to ST ENDs spec
- Existing curb retained/repaired. Refer to 289_00_W_06
- Feature paving
- Linear drain. Refer to ST ENDs spec

SOFT LAND SCAPING:
- Turf. Refer to Spec clause C30 410
- Seeding. Refer to Spec clause C28 116
- Green roof by Specialist
- Bark chippings. Refer to Spec clause C26 155

MASONRY GARDEN WALLS:
- (A) 300mm Glenalen Wall above 1800mm. Refer to 289_00_201, Type A
- (AA) 315mm Glenalen Wall above 1800mm. Refer to 289_00_201, Type C
- (B) 315mm Glenalen Wall below 1800mm. Refer to 289_00_201, Type B
- (C) 315mm Glenalen Wall below 1800mm. Refer to 289_00_201, Type C
- (D) Garden retaining Wall. Refer to 289_00_201, Type D

METAL RAILING:
- Metal railing on garden wall. Refer to 289_00_W_203
- Metal railing in Landscape as Connection into gn fem
- Metal hand rail. Refer to 289_00_W_201
- Metal access ladcow with bel & acred system or fence
- Rheltell bicycle stand. Spec clause

BESPOKE TIMBER TEMS:

TIMBER STANDARD ITEMS:
- Treated timber bollis. Refer to 289_00_W_201 for heights. Refer to spec clause C40 310
- Treated timber garden shed 2000x1800 nominal size. Refer to spec clause C60 380. For concrete base cwow. Refer to ST/R ENDs typ cal spec

N / W / E / S

SITE PLAN
Scale: 1:100

0 5 10 m

FOR KERB SIZES REFER TO S. ENG DRAWINGS

THIS DRAWING IS TO BE READ IN CONJUNCTION WITH THE STRUCTURAL ENGINEER'S DRAWING 8764 / EXT / 010/ C2

00

Key Plan

General Notes:

Do not scale dimensions from drawings for manufacturing.

This drawing to be read in conjunction with all other consultants engineers and specialist sub contractors drawings. All items to be cross referenced throughout design, tender ,construction

Any discrepancies whatsoever must be reported to the Main Contractor or Contract Administrator (CA) as soon as they become apparent.

The Main Contractor is responsible for checking all dimensions prior to commencement of work.

For all movement joints refer to Structural engineering drawings

All steelwork shown on these drawings is based on structural philosophy it is to be fully designed detailed dimensioned by others. Refer to structural engineers plans for up to date structural design.

Refer to setting out plans for grid lines and brickwork setting out.
All drawings to be read in conjunction with specific NBS

Revisions:

B	20/11/2019	ISSUE FOR CONSTRUCTION
C	25/03/2020	Gridlines added
D	24/01/2022	Gates G2 &G5 revised locations wall heihts confirmed
E	17/02/2022	Clause references and further coordination
F	18/02/2022	Double gate references amended

ISSUE FOR CONSTRUCTION
19/08/19

printed on 18/02/2022

DIOCESE OF LONDON
MOLYNEUX ARCHITECTS
RYAN BUNCE & CO

Telephone: 0207 021 0411
e-mail: rm@molyarch.co.uk
web: www.molyarch.co.uk

PROJECT: Tottenham St John and St James Proposed Development

DRAWING TITLE: **EXTERNAL WORKS KEY PLAN**

DRAWING NUMBER: **289 / 00 / W / 06**

REVISION: **F**

SCALE: 1:100 @ A1

DATE: 01.19

Date Printed: 18/02/2022

File Name: 289_W1_Tottenham St John's MASTERPLAN Rev A.vwx