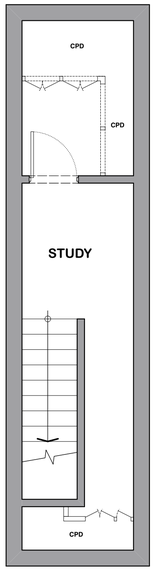

1 Basement Plan
Scale: 1:50

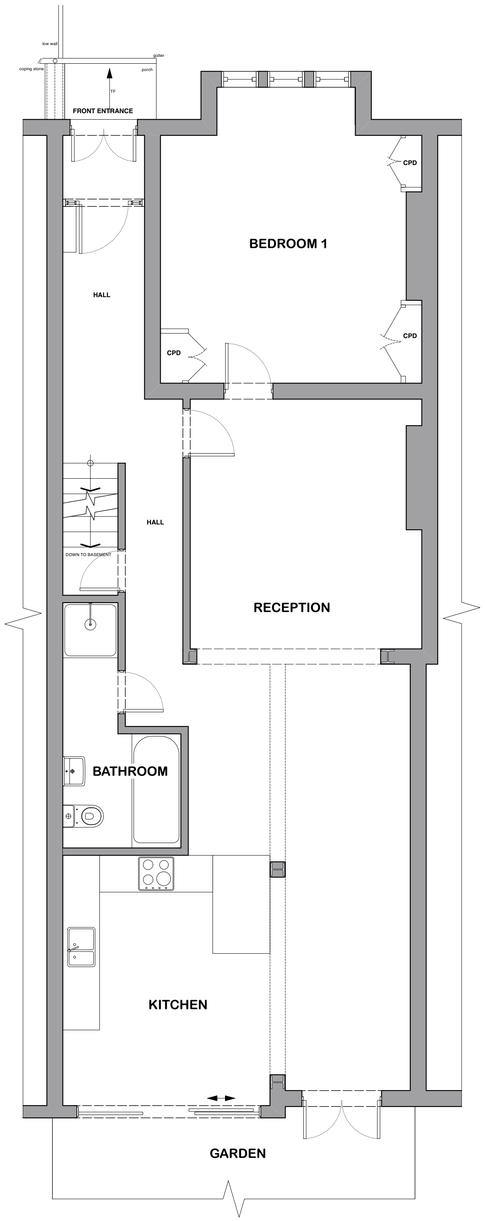

2 Ground Floor Plan
Scale: 1:50

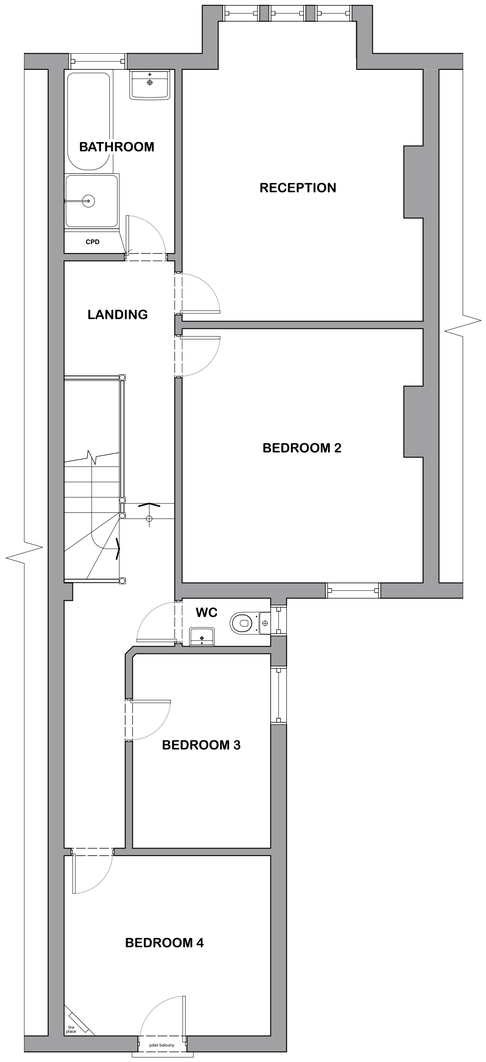

3 First Floor Plan
Scale: 1:50

0 1 2 3 4 5 M

REVISION	DATE	REVISION NOTE
/ -	15/09/2023	For planning

NOTES

All copyrights retained, all information remains the property of The Architects: London Ltd and may not be reproduced through any medium without written consent. No responsibility is accepted through unauthorised use. All information is subject to statutory consents, easements and survey. Except for planning purposes, do not scale from drawings but use figured dimensions only and verify on site. Please report any discrepancies. Use latest revision.

PROJECT
House conversion

ADDRESS
6 Glasslyn Road, N8 8RH, London, UK

STATUS
RIBA - Stage 2 - PLANNING ONLY

DRAWING
Proposed Plans

The Architects
020 7923 1559
mail@thearchitects.co.uk
www.thearchitects.co.uk

PROJECT # 246
DWG DATE 15/09/2023
SCALE @ A1/A3 1:50 / 1:100
DRAWING NO. GLA_020
REVISION