LOCATION PLAN

1:1250 @ A4

N

BLOCK PLAN

1:500 @ A4

N

Redwoods

Address - Unit 4, Grosvenor Way, London E5 9ND
Phone - 020 3781 8008
E-mail - office@redwoodsprojects.co.uk
Web - www.redwoodsprojects.co.uk

Any errors on Dimensions to be reported to the Architect prior to commencement of Works.
Dimensions and areas are based on survey information.
This drawing is copyright © Redwoods Projects.
All dimensions to be checked on site Prior work.

REFERENCE:	114 INDERWICK ROAD, LONDON N8 9JY, UK
TITLE:	LOCATION AND BLOCK PLANS
PROJECT No	3816
DATE:	09-01-2026
SHEET No	E 00

N

NOTES:

DRAWN BY: JM

EDITED BY

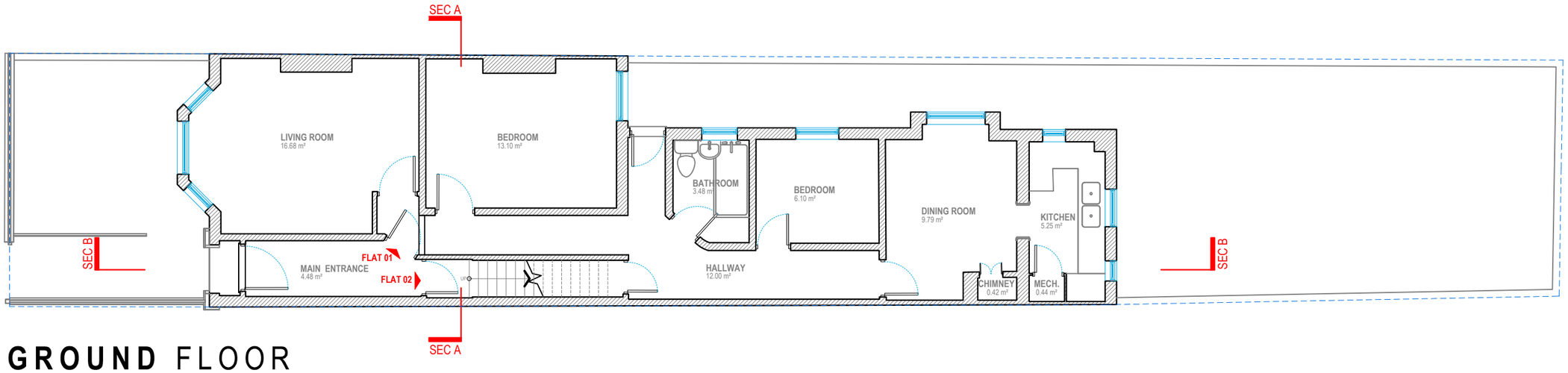

GROUND FLOOR

G.I.A = 83.69 M²

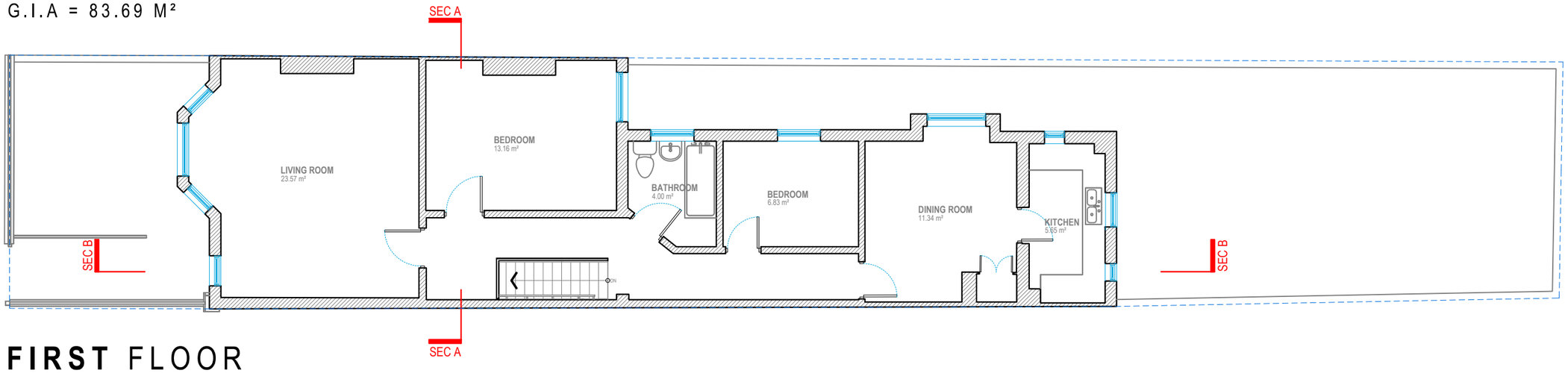

FIRST FLOOR

G.I.A = 84.47 M²

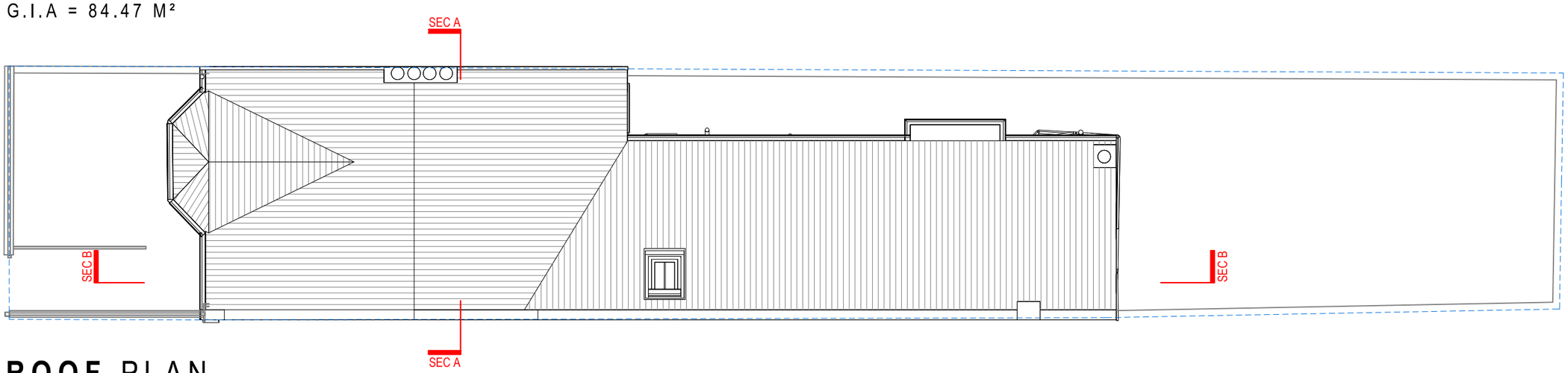

ROOF PLAN

Redwoods
PLANNING & EXTENSIONS

Address - Unit 4, Grosvenor Way, London E5 9ND
Phone - 020 3781 8008
E-mail - office@redwoodsprojects.co.uk
Web - www.redwoodsprojects.co.uk

Any errors on Dimensions to be reported to the Architect prior to commencement of Works.
Dimensions and areas are based on survey information.
This drawing is copyright © Redwoods Projects.
All dimensions to be checked on site Prior work.

REFERENCE: 114 INDERWICK ROAD, LONDON N8 9JY, UK

TITLE: EXISTING DRAWINGS
FLOOR PLANS

PROJECT No: 3816

DATE: 09-01-2026

SHEET No: E 01

N

0 1 2 5m

scale 1:100 @A3

NOTES:

DRAWN BY:

EDITED BY: JM

FRONT ELEVATION

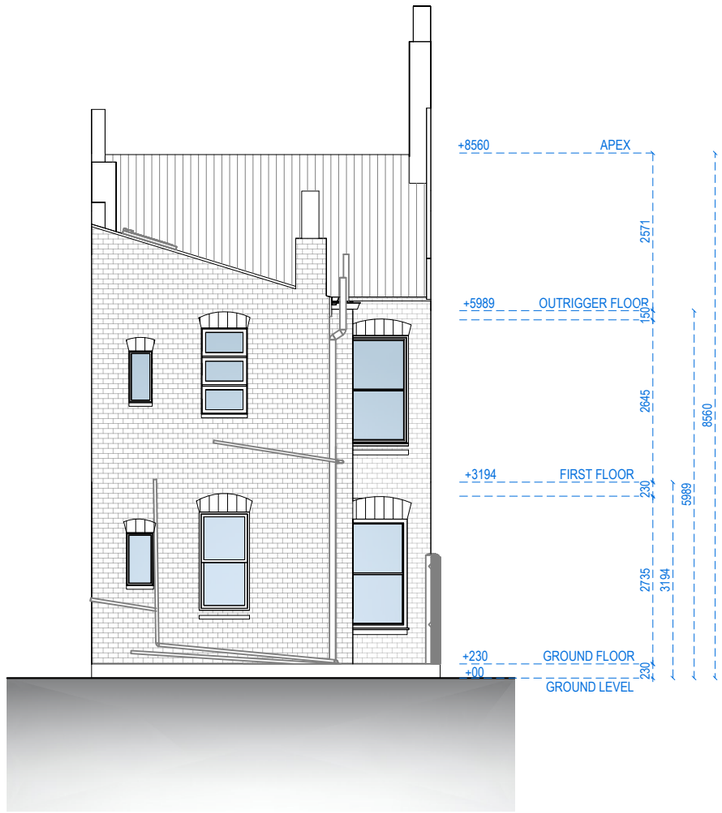

REAR ELEVATION

Address - Unit 4, Grosvenor Way, London E5 9ND
Phone - 020 3781 8008
E-mail - office@redwoodsprojects.co.uk
Web - www.redwoodsprojects.co.uk

Any errors on Dimensions to be reported to the Architect prior to commencement of Works.
Dimensions and areas are based on survey information.
This drawing is copyright © Redwoods Projects.
All dimensions to be checked on site Prior work.

REFERENCE: 114 INDERWICK ROAD, LONDON N8 9JY, UK

TITLE: EXISTING DRAWINGS
ELEVATIONS

PROJECT No: 3816

DATE: 09-01-2026

SHEET No: E 02

0 1 2 5m scale 1:100 @A3

NOTES:

DRAWN BY:

EDITED BY: JM

RIGHT-SIDE ELEVATION

Redwoods
PLANNING & EXTENSIONS

Address - Unit 4, Grosvenor Way, London E5 9ND
Phone - 020 3781 8008
E-mail - office@redwoodsprojects.co.uk
Web - www.redwoodsprojects.co.uk

Any errors on Dimensions to be reported to the Architect prior to commencement of Works.
Dimensions and areas are based on survey information.
This drawing is copyright © Redwoods Projects.
All dimensions to be checked on site Prior work.

REFERENCE: 114 INDERWICK ROAD, LONDON N8 9JY, UK

TITLE: EXISTING DRAWINGS
ELEVATIONS

PROJECT No: 3816

DATE: 09-01-2026

SHEET No: E 03

0 1 2 5m

scale 1:100 @A3

NOTES:

DRAWN BY:

EDITED BY: JM

LEFT-SIDE ELEVATION

Address - Unit 4, Grosvenor Way, London E5 9ND
Phone - 020 3781 8008
E-mail - office@redwoodsprojects.co.uk
Web - www.redwoodsprojects.co.uk

Any errors on Dimensions to be reported to the Architect prior to commencement of Works.
Dimensions and areas are based on survey information.
This drawing is copyright © Redwoods Projects.
All dimensions to be checked on site Prior work.

REFERENCE: 114 INDERWICK ROAD, LONDON N8 9JY, UK

TITLE: EXISTING DRAWINGS
ELEVATIONS

PROJECT No: 3816

DATE: 09-01-2026

SHEET No: E 04

0 1 2 5m scale 1:100 @A3

NOTES:

DRAWN BY:

EDITED BY: JM

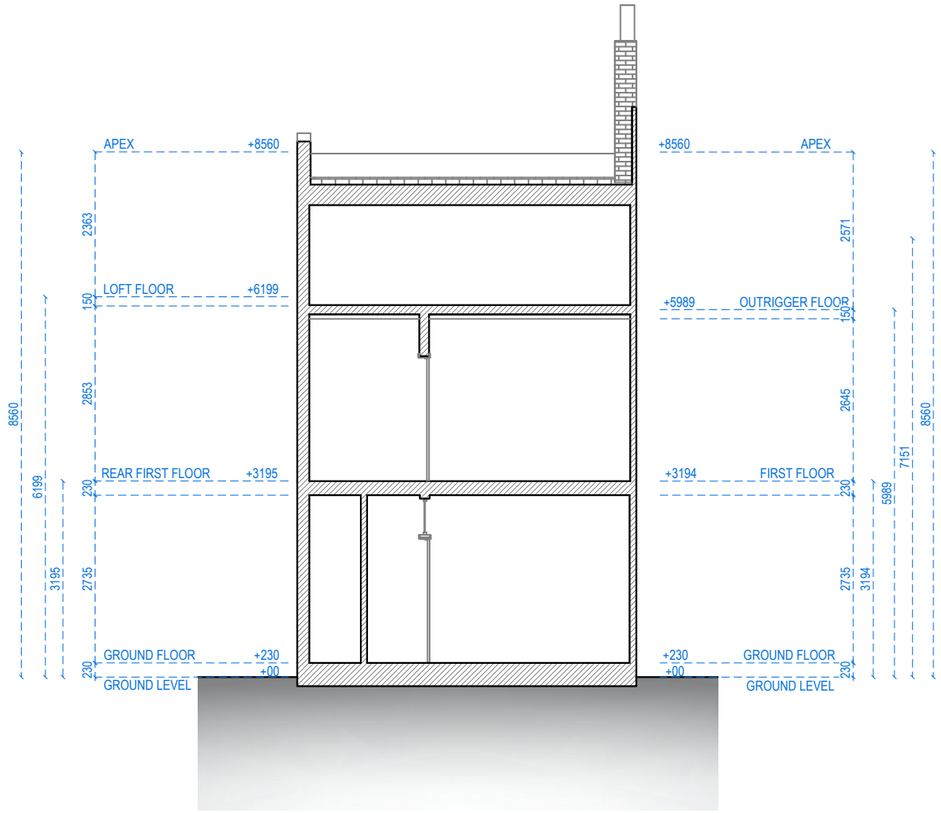

SECTION A-A

Address - Unit 4, Grosvenor Way, London E5 9ND
Phone - 020 3781 8008
E-mail - office@redwoodsprojects.co.uk
Web - www.redwoodsprojects.co.uk

Any errors on Dimensions to be reported to the Architect prior to commencement of Works.
Dimensions and areas are based on survey information.
This drawing is copyright © Redwoods Projects.
All dimensions to be checked on site Prior work.

REFERENCE: 114 INDERWICK ROAD, LONDON N8 9JY, UK

TITLE: EXISTING DRAWINGS
SECTION

PROJECT No: 3816

DATE: 09-01-2026

SHEET No: E 05

0 1 2 5m scale 1:100 @A3

NOTES:

DRAWN BY:

EDITED BY: JM

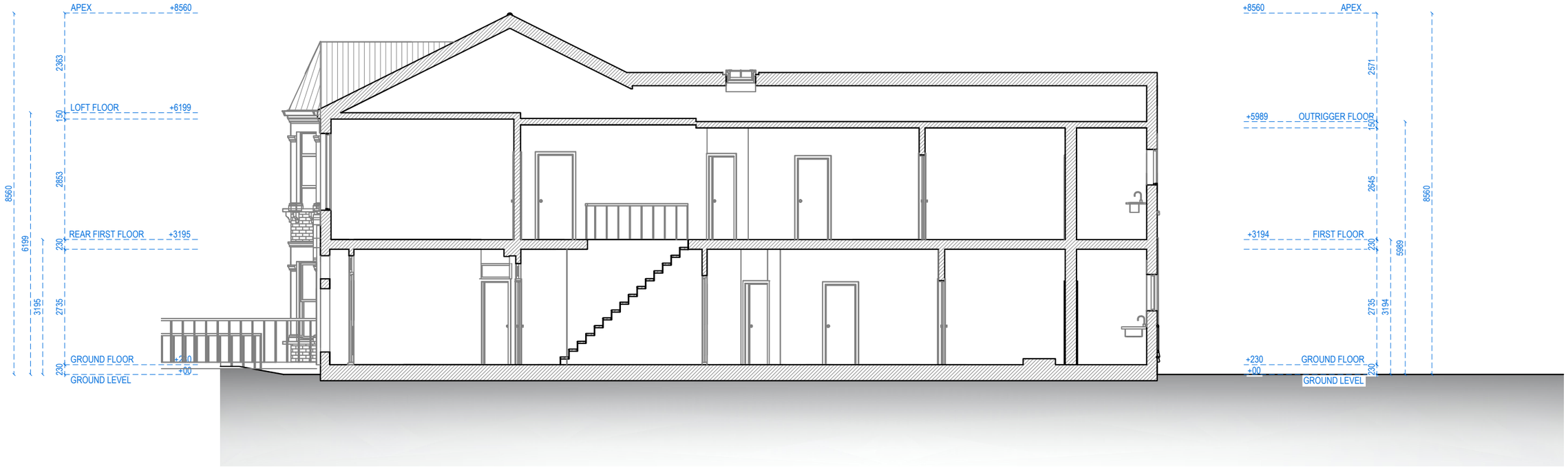

SECTION B-B

Address - Unit 4, Grosvenor Way, London E5 9ND
Phone - 020 3781 8008
E-mail - office@redwoodsprojects.co.uk
Web - www.redwoodsprojects.co.uk

Any errors on Dimensions to be reported to the Architect prior to commencement of Works.
Dimensions and areas are based on survey information.
This drawing is copyright © Redwoods Projects.
All dimensions to be checked on site Prior work.

REFERENCE: 114 INDERWICK ROAD, LONDON N8 9JY, UK

TITLE: EXISTING DRAWINGS
SECTION

PROJECT No: 3816

DATE: 09-01-2026

SHEET No: E 06

0 1 2 5m scale 1:100 @A3

NOTES:

DRAWN BY:

EDITED BY: JM

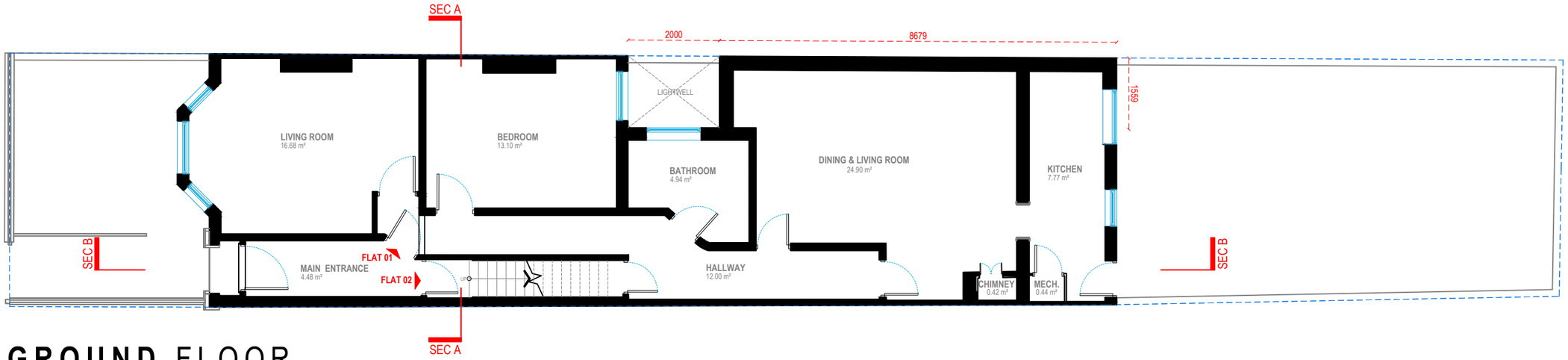

GROUND FLOOR

G.I.A = 95.97 M²

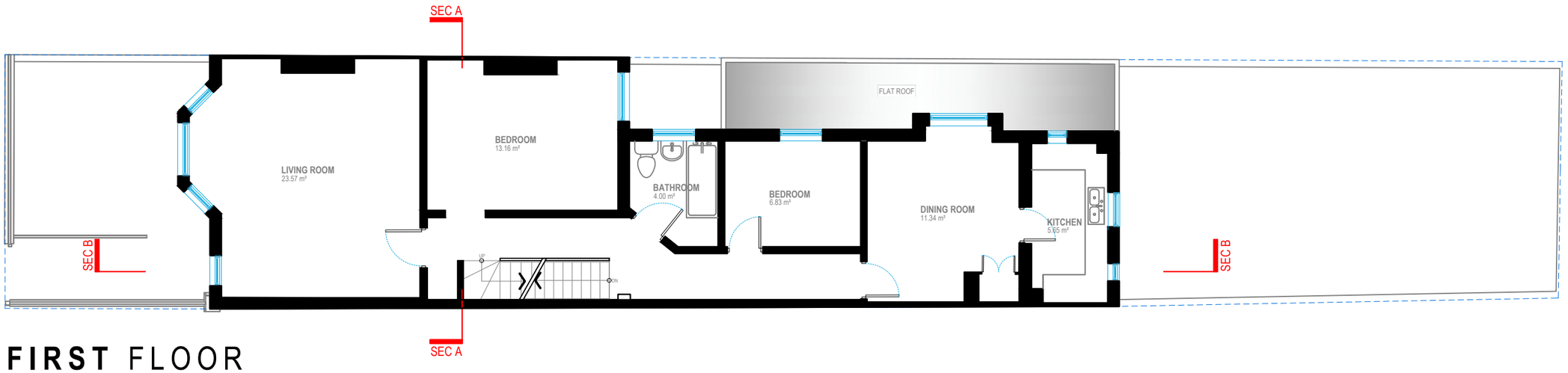

FIRST FLOOR

G.I.A = 84.47 M²

Redwoods
PLANNING & EXTENSIONS

Address - Unit 4, Grosvenor Way, London E5 9ND
Phone - 020 3781 8008
E-mail - office@redwoodsprojects.co.uk
Web - www.redwoodsprojects.co.uk

Any errors on Dimensions to be reported to the Architect prior to commencement of Works.
Dimensions and areas are based on survey information.
This drawing is copyright © Redwoods Projects.
All dimensions to be checked on site Prior work.

REFERENCE: 114 INDERWICK ROAD, LONDON N8 9JY, UK

TITLE: PROPOSED DRAWINGS
FLOOR PLANS

PROJECT No: 3816

DATE: 16-01-2026

SHEET No: P 01

N

0 1 2 5m

scale 1:100 @A3

NOTES:

DRAWN BY:

EDITED BY: JM

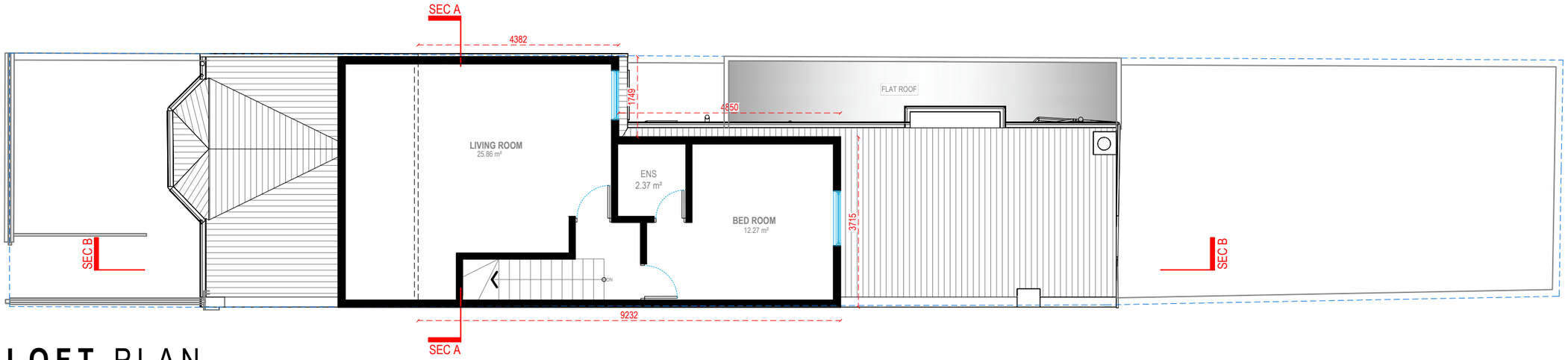

LOFT PLAN

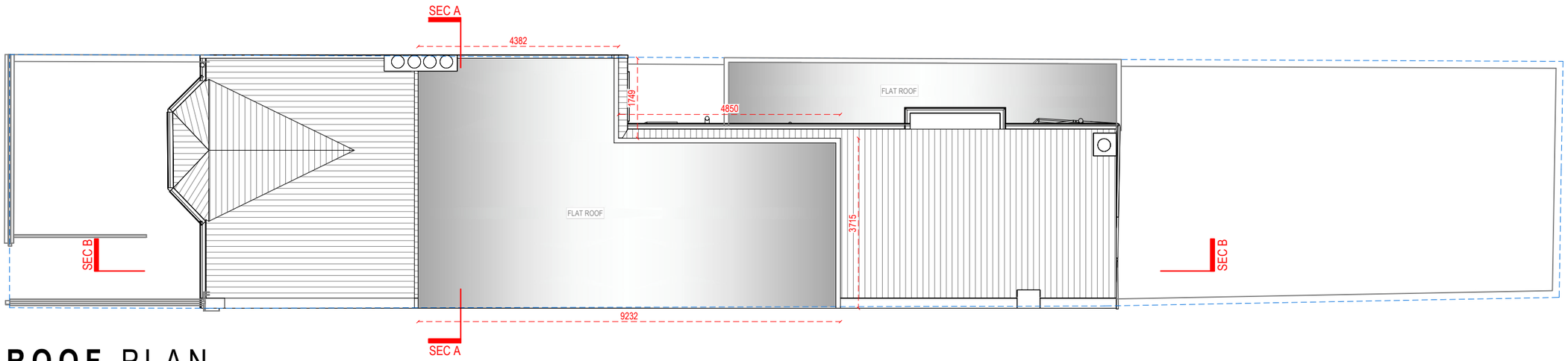

ROOF PLAN

Redwoods
PLANNING & EXTENSIONS

Address - Unit 4, Grosvenor Way, London E5 9ND
Phone - 020 3781 8008
E-mail - office@redwoodsprojects.co.uk
Web - www.redwoodsprojects.co.uk

Any errors on Dimensions to be reported to the Architect prior to commencement of Works.
Dimensions and areas are based on survey information.
This drawing is copyright © Redwoods Projects.
All dimensions to be checked on site Prior work.

REFERENCE: 114 INDERWICK ROAD, LONDON N8 9JY, UK

TITLE: PROPOSED DRAWINGS
FLOOR PLANS

PROJECT No: 3816

DATE: 16-01-2026

SHEET No: P 02

N

0 1 2 5m

scale 1:100 @A3

NOTES:

DRAWN BY:

EDITED BY: JM

FRONT ELEVATION

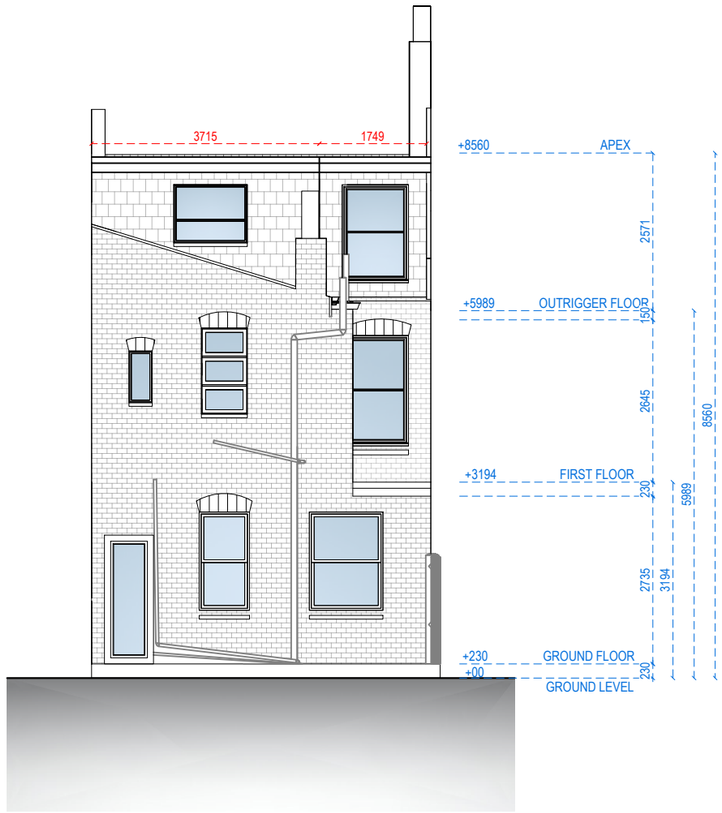

REAR ELEVATION

Address - Unit 4, Grosvenor Way, London E5 9ND
Phone - 020 3781 8008
E-mail - office@redwoodsprojects.co.uk
Web - www.redwoodsprojects.co.uk

Any errors on Dimensions to be reported to the Architect prior to commencement of Works.
Dimensions and areas are based on survey information.
This drawing is copyright © Redwoods Projects.
All dimensions to be checked on site Prior work.

REFERENCE: 114 INDERWICK ROAD, LONDON N8 9JY, UK

TITLE: PROPOSED DRAWINGS
ELEVATIONS

PROJECT No: 3816

DATE: 16-01-2026

SHEET No: P 03

0 1 2 5m scale 1:100 @A3

NOTES:

DRAWN BY:

EDITED BY: JM

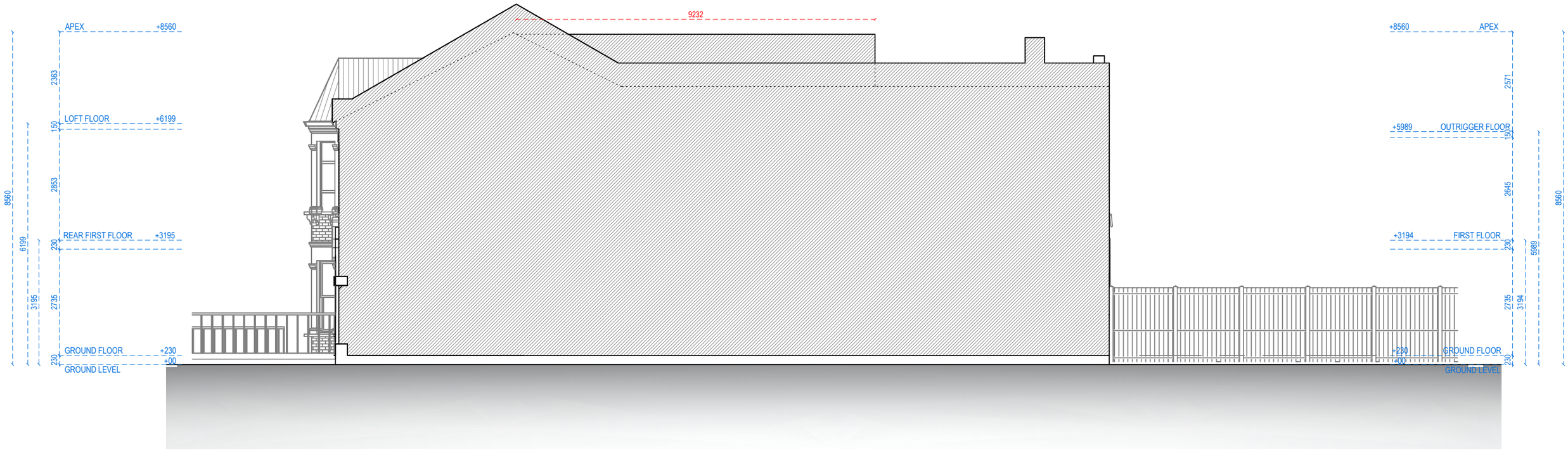

RIGHT-SIDE ELEVATION

Address - Unit 4, Grosvenor Way, London E5 9ND
Phone - 020 3781 8008
E-mail - office@redwoodsprojects.co.uk
Web - www.redwoodsprojects.co.uk

Any errors on Dimensions to be reported to the Architect prior to commencement of Works.
Dimensions and areas are based on survey information.
This drawing is copyright © Redwoods Projects.
All dimensions to be checked on site Prior work.

REFERENCE: 114 INDERWICK ROAD, LONDON N8 9JY, UK

TITLE: PROPOSED DRAWINGS
ELEVATIONS

PROJECT No: 3816

DATE: 16-01-2026

SHEET No: P 04

0 1 2 5m

scale 1:100 @A3

NOTES:

DRAWN BY:

EDITED BY: JM

LEFT-SIDE ELEVATION

Redwoods PLANNING & EXTENSIONS

Address - Unit 4, Grosvenor Way, London E5 9ND
Phone - 020 3781 8008
E-mail - office@redwoodsprojects.co.uk
Web - www.redwoodsprojects.co.uk

Any errors on Dimensions to be reported to the Architect prior to commencement of Works.
Dimensions and areas are based on survey information.
This drawing is copyright © Redwoods Projects.
All dimensions to be checked on site Prior work.

REFERENCE: 114 INDERWICK ROAD, LONDON N8 9JY, UK

TITLE: PROPOSED DRAWINGS
ELEVATIONS

PROJECT No: 3816

DATE: 16-01-2026

SHEET No: P 05

0 1 2 5m scale 1:100 @A3

NOTES:

DRAWN BY:

EDITED BY: JM

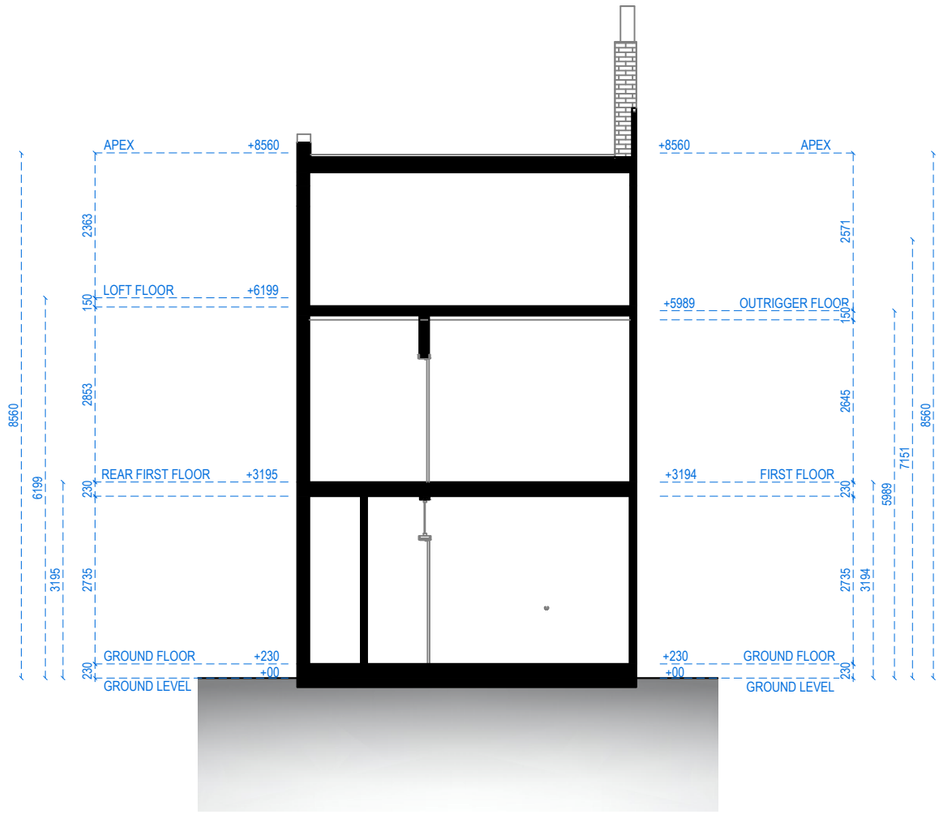

SECTION A-A

Redwoods
PLANNING & EXTENSIONS

Address - Unit 4, Grosvenor Way, London E5 9ND
Phone - 020 3781 8008
E-mail - office@redwoodsprojects.co.uk
Web - www.redwoodsprojects.co.uk

Any errors on Dimensions to be reported to the Architect prior to commencement of Works.
Dimensions and areas are based on survey information.
This drawing is copyright © Redwoods Projects.
All dimensions to be checked on site Prior work.

REFERENCE: 114 INDERWICK ROAD, LONDON N8 9JY, UK

TITLE: PROPOSED DRAWINGS
SECTION

PROJECT No: 3816

DATE: 16-01-2026

SHEET No: P 06

0 1 2 5m

scale 1:100 @A3

NOTES:

DRAWN BY:

EDITED BY: JM

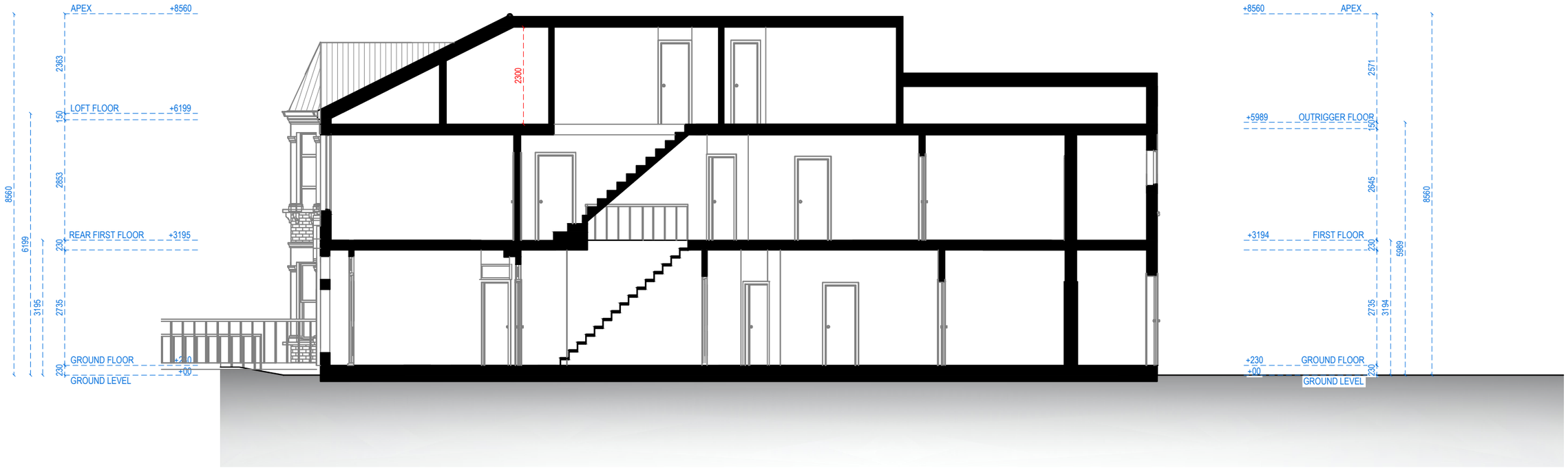

SECTION B-B

Redwoods
PLANNING & EXTENSIONS

Address - Unit 4, Grosvenor Way, London E5 9ND
Phone - 020 3781 8008
E-mail - office@redwoodsprojects.co.uk
Web - www.redwoodsprojects.co.uk

Any errors on Dimensions to be reported to the Architect prior to commencement of Works.
Dimensions and areas are based on survey information.
This drawing is copyright © Redwoods Projects.
All dimensions to be checked on site Prior work.

REFERENCE: 114 INDERWICK ROAD, LONDON N8 9JY, UK

TITLE: PROPOSED DRAWINGS
SECTION

PROJECT No: 3816

DATE: 16-01-2026

SHEET No: P 07

0 1 2 5m scale 1:100 @A3

NOTES:

DRAWN BY:

EDITED BY: JM