The Copyright of this drawing remains with Fulkers Bailey Russell and is not to be reproduced without written approval.

Blocks B and E Ground Floor Plan
As Existing
1:100

Inset A-Basement
As Existing
1:100

Inset B-Stairwell
As Existing
1:100

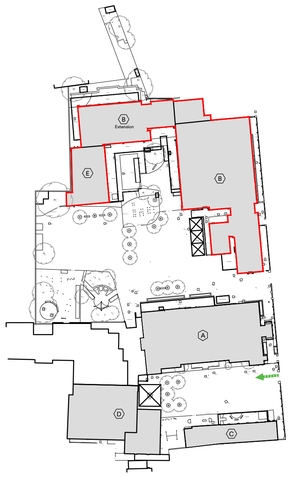

Key Plan
NTS

1:100
0 2m 4m 6m 8m 10m

rev.	description	date	drawn	check
P02	Planning application submission	30.01.2026	ys	jh
P01	Pre-Application issue.	14.11.2025	ys	jh

client :
London Borough of Haringey

project :
Lot2a Mulberry Primary School
Parkhurst Road, London N17 9RB

drawing title :
Existing Plans
Basement & Ground floor
Blocks B & E

FulkersBaileyRussell
London | Basingstoke | Brighton | Bristol | Cardiff | Kings Hill | Manchester
info@fulkers.co.uk // www.fulkers.co.uk // 020 3735 5792

proj no : 24.4723
scale: 1:100@A1
identifier : 4723-FBR-MP-00-DR-A-103
status: S4 (Planning)
rev no: P02