The Copyright of this drawing remains with Fulkers Bailey Russell
and is not to be reproduced without written approval.

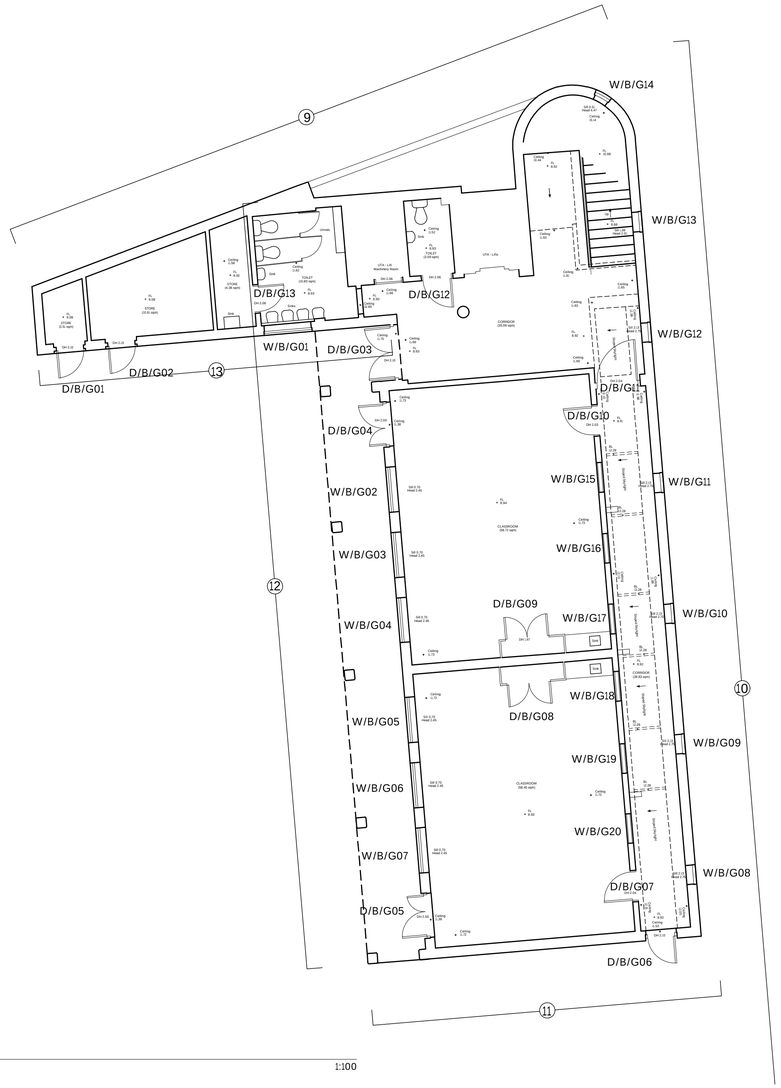

Block B
As Existing 1:100

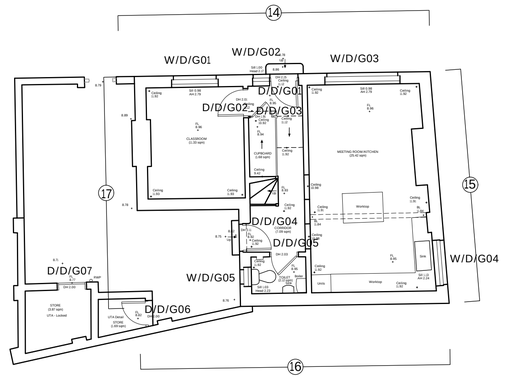

Block D
As Existing 1:100

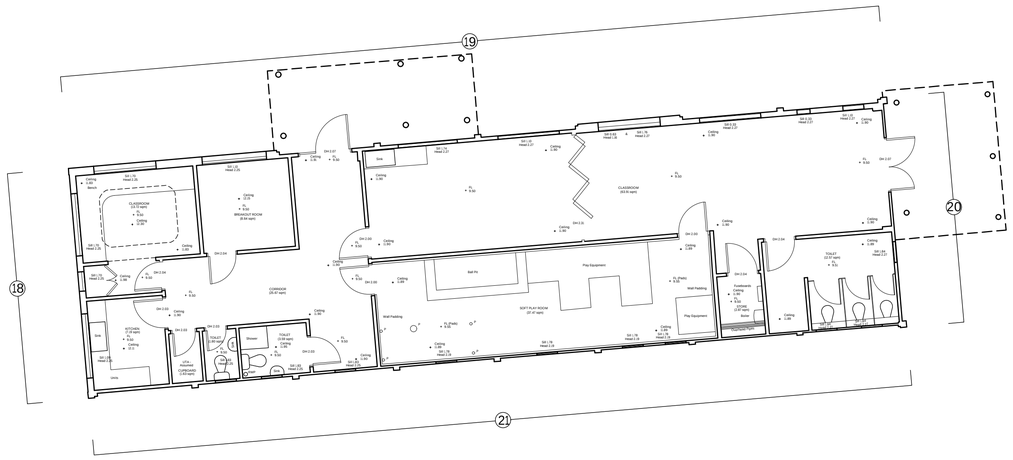

Block C
As Existing 1:100

1:100 0 2m 4m 6m 8m 10m

rev.	description	date	drawn	chkd
P02	Planning application submission	18.03.2026	sd	bw
P01	Pre-Application issue.	14.11.2025	sd	bw

client :

London Borough of Haringey

project :

Lot2b Earlsmead Primary School
Broad Ln, London N15 4PW

drawing title :

Ground floor plans
Blocks B,C & D
As Existing

FulkersBaileyRussell

London | Basingstoke | Brighton | Bristol | Cardiff | Kings Hill | Manchester

info@fulkers.co.uk // www.fulkers.co.uk // 020 3735 5792

proj no : 24.4724

scale: 1:100@A1

identifier : 4724-FBR-A1-00-DR-A-103

status: S4 (Planning)

rev no: P02