The Copyright of this drawing remains with Fulkers Bailey Russell
and is not to be reproduced without written approval.

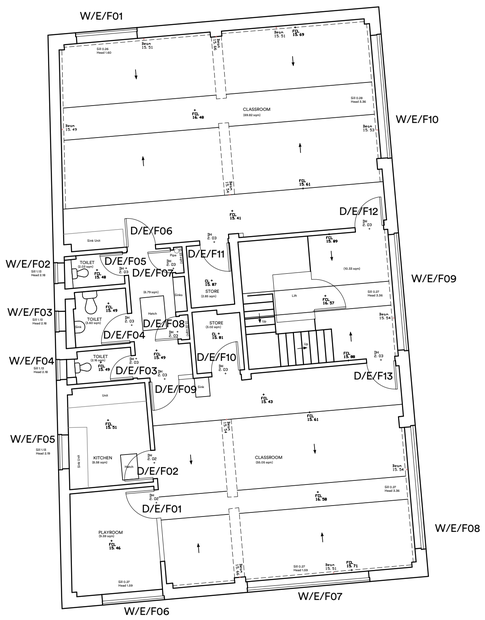

Block E First Floor Plan

As Existing 1:100

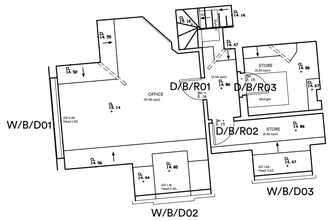

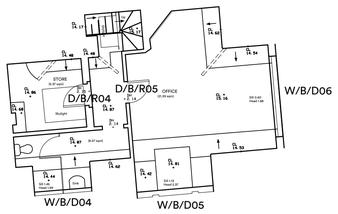

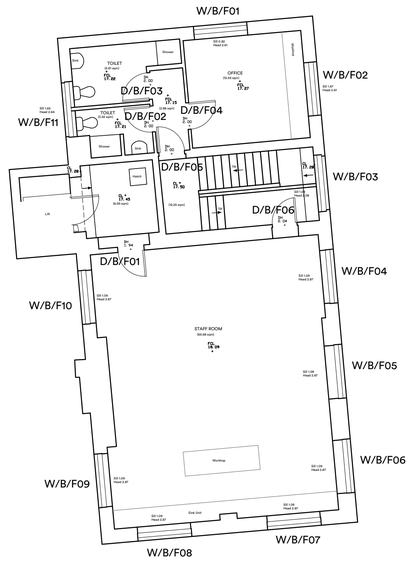

Block B First Floor Plan

As Existing 1:100

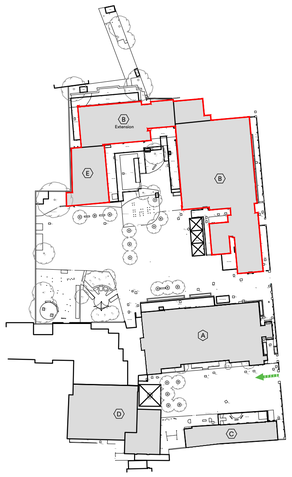

Key Plan

NTS

1:100 0 2m 4m 6m 8m 10m

rev.	description	date	drawn	chkd
P02	Planning application submission	30.01.2026	ys	jh
P01	Pre-Application issue.	14.11.2025	ys	jh

client :

London Borough of Haringey

project :

Lot2a Mulberry Primary School
Parkhurst Road, London N17 9RB

drawing title :

Existing Plan
First floor Blocks B & E

FulkersBaileyRussell
London | Basingstoke | Brighton | Bristol | Cardiff | Kings Hill | Manchester
info@fulkers.co.uk // www.fulkers.co.uk // 020 3735 5792

proj no : 24.4723

scale: 1:100@A1

identifier : 4723-FBR-MP-01-DR-A-105

status: S4 (Planning)

rev no: P02