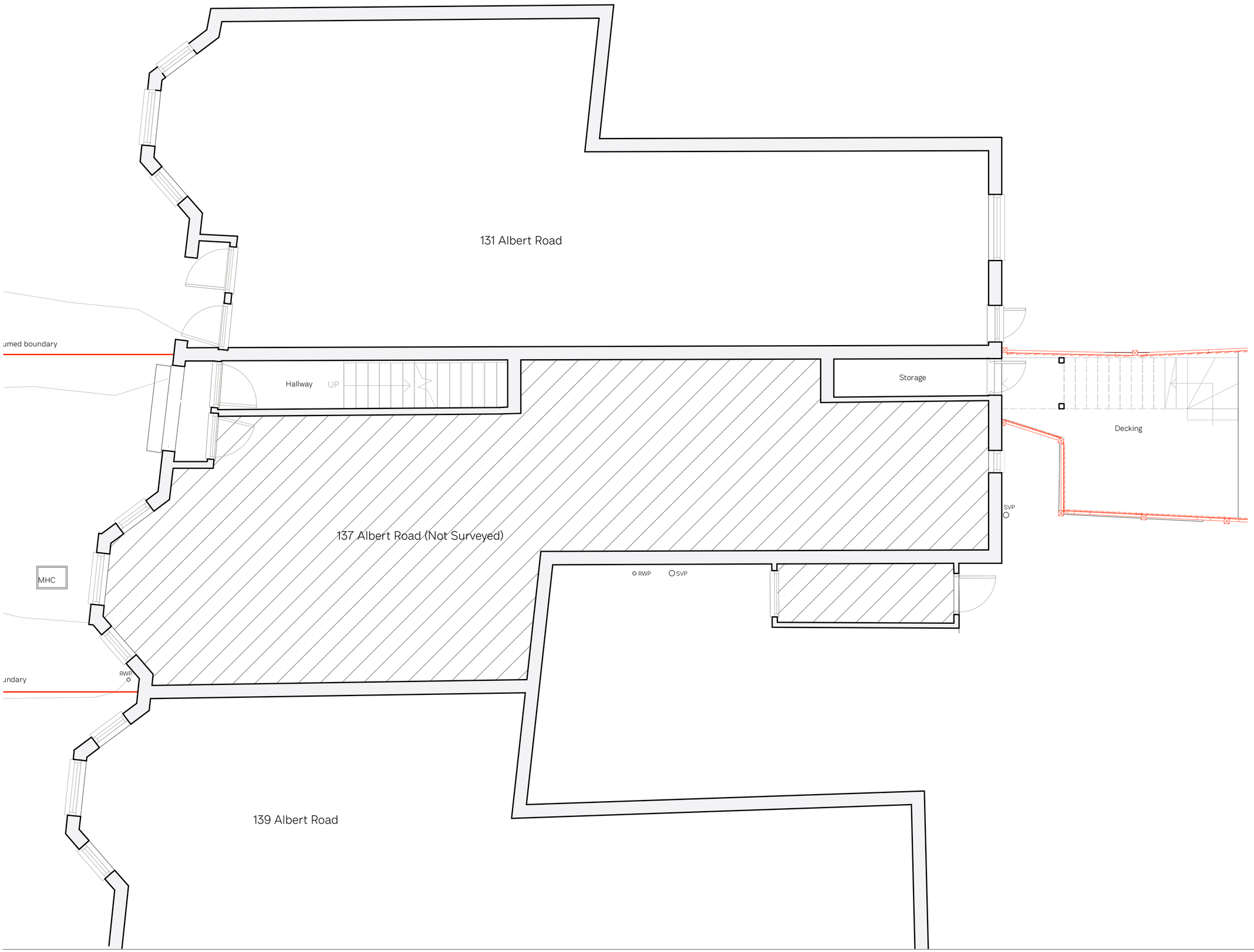

NOTES

KEY

- Site Boundary
- Existing Building Demolition
- Site Line Constraints
- SVP Soil and Vent Pipe
- RWP Rainwater Pipe
- MH Manhole
- IC Inspection Chamber
- WM Washing Machine
- D Dryer
- DW Dish Washer
- Sprinkler
- S Mains Operated Self-contained Heat Detection & Alarm System
- FD 30 Fire door/window resistance
- FD 30S Sealed Fire door

.CC

studioCC
Crossways
Herts, HP3 8PU
+ (0) 7957 167052
studiocc.co.uk
info@studiocc.co.uk

NOTE

This is not a working drawing.

This drawing is only for Planning purposes or for Builders to obtain estimates.

This drawing is to be read in conjunction with any other relevant drawings. All details and dimensions are to be carried out on-site prior to works commencing or any ordering of materials

Drawing Title	Version
Ground Floor Plan, Proposed	E.2

Project Location

135 Albert Road, London, N22 7AG

Date	Drawing Number
16.01.26	AR-13

N

Scale

1:50 @A2

0 1.0 2.0 3.0m

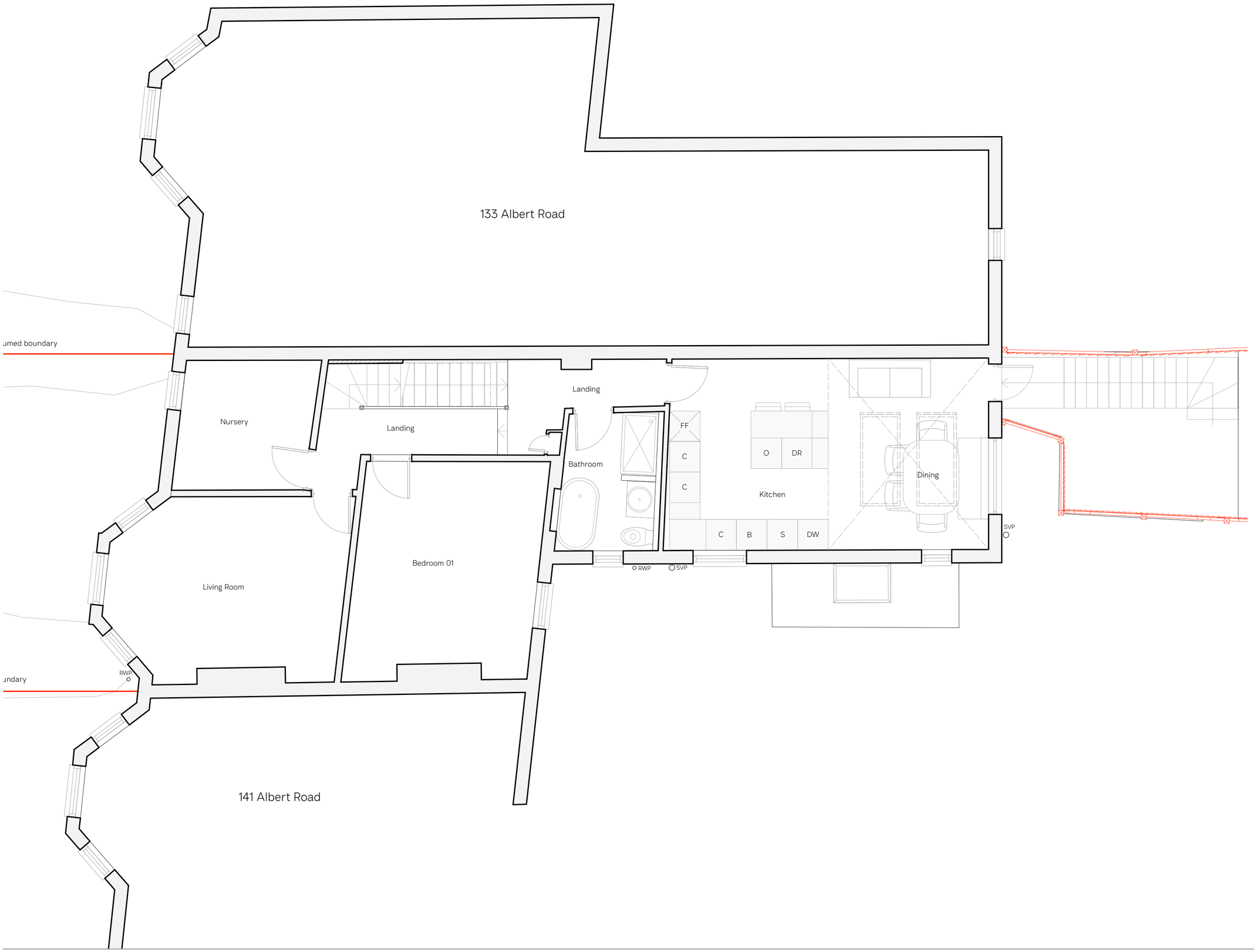

NOTES

KEY

- Site Boundary
- Existing Building Demolition
- Site Line Constraints
- SVP Soil and Vent Pipe
- RWP Rainwater Pipe
- MH Manhole
- IC Inspection Chamber
- WM Washing Machine
- D Dryer
- DW Dish Washer
- Sprinkler
- Mains Operated Self-contained Heat Detection & Alarm System
- FD 30 Fire door/window resistance
- FD 30S Sealed Fire door

.CC

studioCC
Crossways
Herts, HP3 8PJ
+ (0) 7987 167062
studiocc.co.uk
info@studiocc.co.uk

NOTE

This is not a working drawing.

This drawing is only for Planning purposes or for Builders to obtain estimates.

This drawing is to be read in conjunction with any other relevant drawings. All details and dimensions are to be carried out on-site prior to works commencing or any ordering of materials

Drawing Title	Version
First Floor Plan, Proposed	E.2

Project Location

135 Albert Road, London, N22 7AG

Date	Drawing Number
16.01.26	AR-14

N

Scale

1:50 @A2

0 1.0 2.0 3.0m

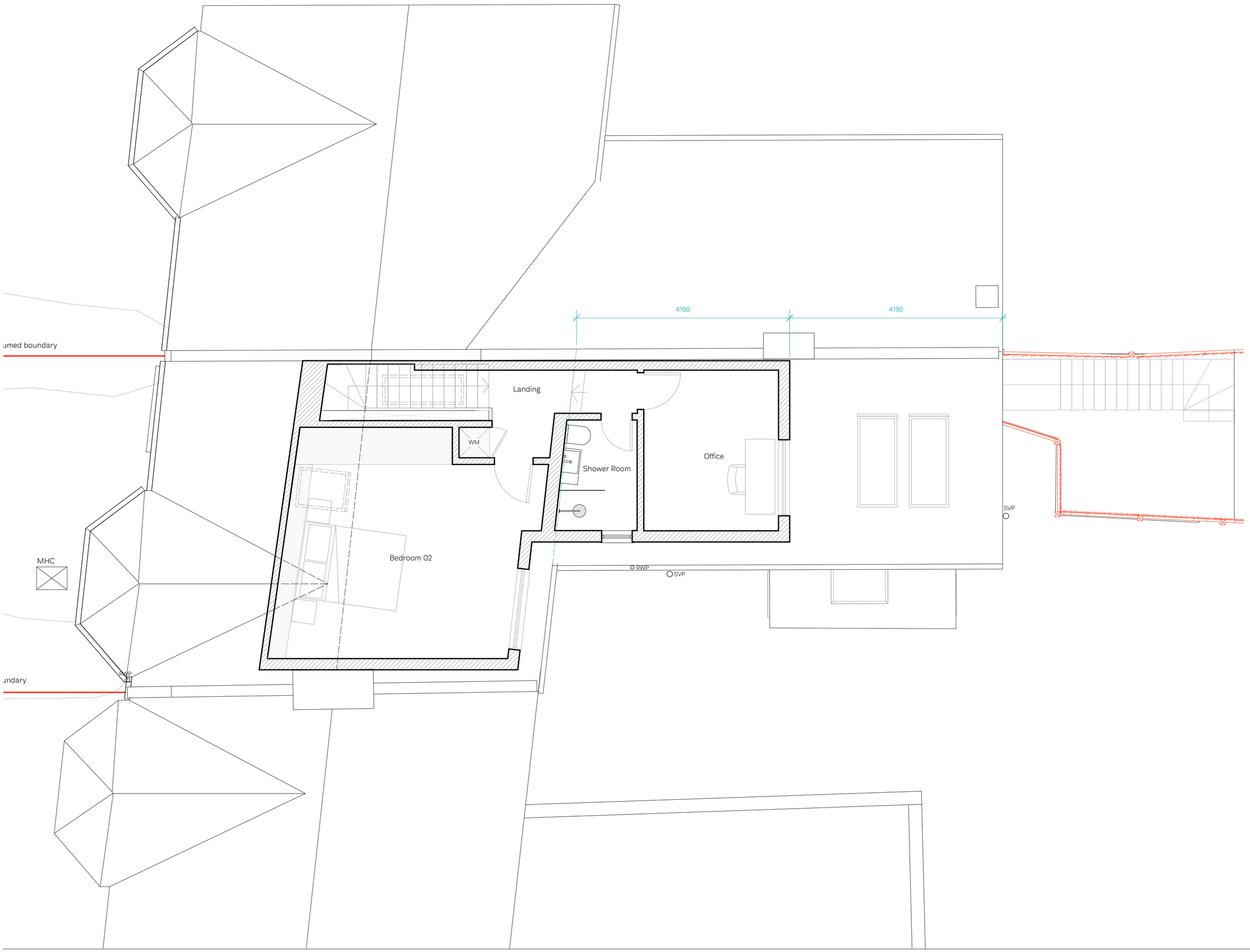

NOTES

KEY

	Site Boundary
	Existing Building Demolition
	Site Line Constraints
SVP	Soil and Vent Pipe
RWP	Rainwater Pipe
MH	Manhole
IC	Inspection Chamber
WM	Washing Machine
D	Dryer
DW	Dish Washer
	Sprinkler
S	Mains Operated Self-contained Heat Detection & Alarm System
FD 30	Fire door/window resistance
FD 30S	Sealed Fire door

.CC

studioCC
Crossways
Herts, HP3 8RU
+ (0) 7957 167052
studiocc.co.uk
info@studiocc.co.uk

NOTE

This is not a working drawing.

This drawing is only for Planning purposes or for Builders to obtain estimates.

This drawing is to be read in conjunction with any other relevant drawings. All details and dimensions are to be carried out on-site prior to works commencing or any ordering of materials

Drawing Title	Version
Second Floor Plan, Proposed	E.2

Project Location

135 Albert Road, London, N22 7AG

Date	Drawing Number
16.01.26	AR-15

N

Scale

1:50 @A2

0 1.0 2.0 3.0m

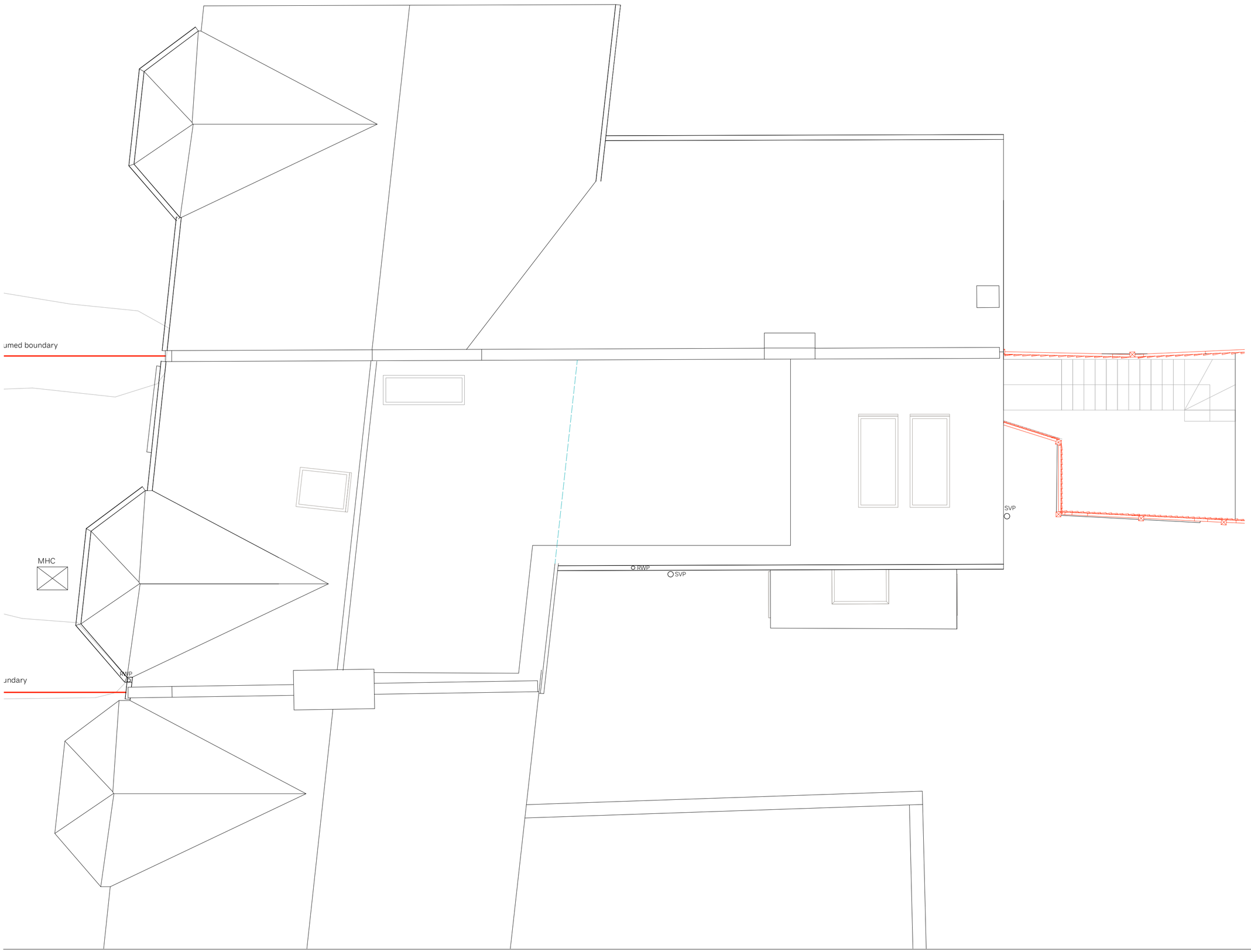

NOTES

	KEY
	Site Boundary
	Existing Building Demolition
	Site Line Constraints
SVP	Soil and Vent Pipe
RWP	Rainwater Pipe
MH	Manhole
IC	Inspection Chamber
WM	Washing Machine
D	Dryer
DW	Dish Washer
	Sprinkler
S	Mains Operated Self-contained Heat Detection & Alarm System
FD 30	Fire door/window resistance
FD 30S	Sealed Fire door

.CC

studioCC
Crossways
Herts, HP3 8PU
+ (0) 7957 167052
studiocc.co.uk
info@studiocc.co.uk

NOTE

This is not a working drawing.

This drawing is only for Planning purposes or for Builders to obtain estimates.

This drawing is to be read in conjunction with any other relevant drawings. All details and dimensions are to be carried out on-site prior to works commencing or any ordering of materials

Drawing Title	Version
Roof Plan, Proposed	E.2

Project Location

135 Albert Road, London, N22 7AG

Date	Drawing Number
16.01.26	AR-16

N

Scale

1:50 @A2

0 1.0 2.0 3.0m

NOTES

KEY

	Site Boundary
	Existing Building Demolition
	Site Line Constraints
SVP	Soil and Vent Pipe
RWP	Rainwater Pipe
MH	Manhole
IC	Inspection Chamber
WM	Washing Machine
D	Dryer
DW	Dish Washer
	Sprinkler
S	Mains Operated Self-contained Heat Detection & Alarm System
FD 30	Fire door/window resistance
FD 30S	Sealed Fire door

.CC

studioCC
Crossways
Herts, HP3 8PU
+ (0) 7957 1670052
studiocc.co.uk
info@studiocc.co.uk

NOTE

This is not a working drawing.

This drawing is only for Planning purposes or for Builders to obtain estimates.

This drawing is to be read in conjunction with any other relevant drawings. All details and dimensions are to be carried out on-site prior to works commencing or any ordering of materials

Drawing Title	Version
Front Elevation, Proposed	E.2

Project Location

135 Albert Road, London, N22 7AG

Date	Drawing Number
16.01.26	AR-17

Scale

1:50 @A2

0 1.0 2.0 3.0m

NOTES

KEY

	Site Boundary
	Existing Building Demolition
	Site Line Constraints
SVP	Soil and Vent Pipe
RWP	Rainwater Pipe
MH	Manhole
IC	Inspection Chamber
WM	Washing Machine
D	Dryer
DW	Dish Washer
	Sprinkler
S	Mains Operated Self-contained Heat Detection & Alarm System
FD 30	Fire door/window resistance
FD 30S	Sealed Fire door

.CC

studioCC
Crossways
Herts, HP3 8PU
+ (0) 7957 167052
studiocc.co.uk
info@studiocc.co.uk

NOTE

This is not a working drawing.

This drawing is only for Planning purposes or for Builders to obtain estimates.

This drawing is to be read in conjunction with any other relevant drawings. All details and dimensions are to be carried out on-site prior to works commencing or any ordering of materials

Drawing Title	Version
Rear Elevation, Proposed	E.2

Project Location

135 Albert Road, London, N22 7AG

Date	Drawing Number
16.01.26	AR-18

Scale

1:50 @A2

0 1.0 2.0 3.0m

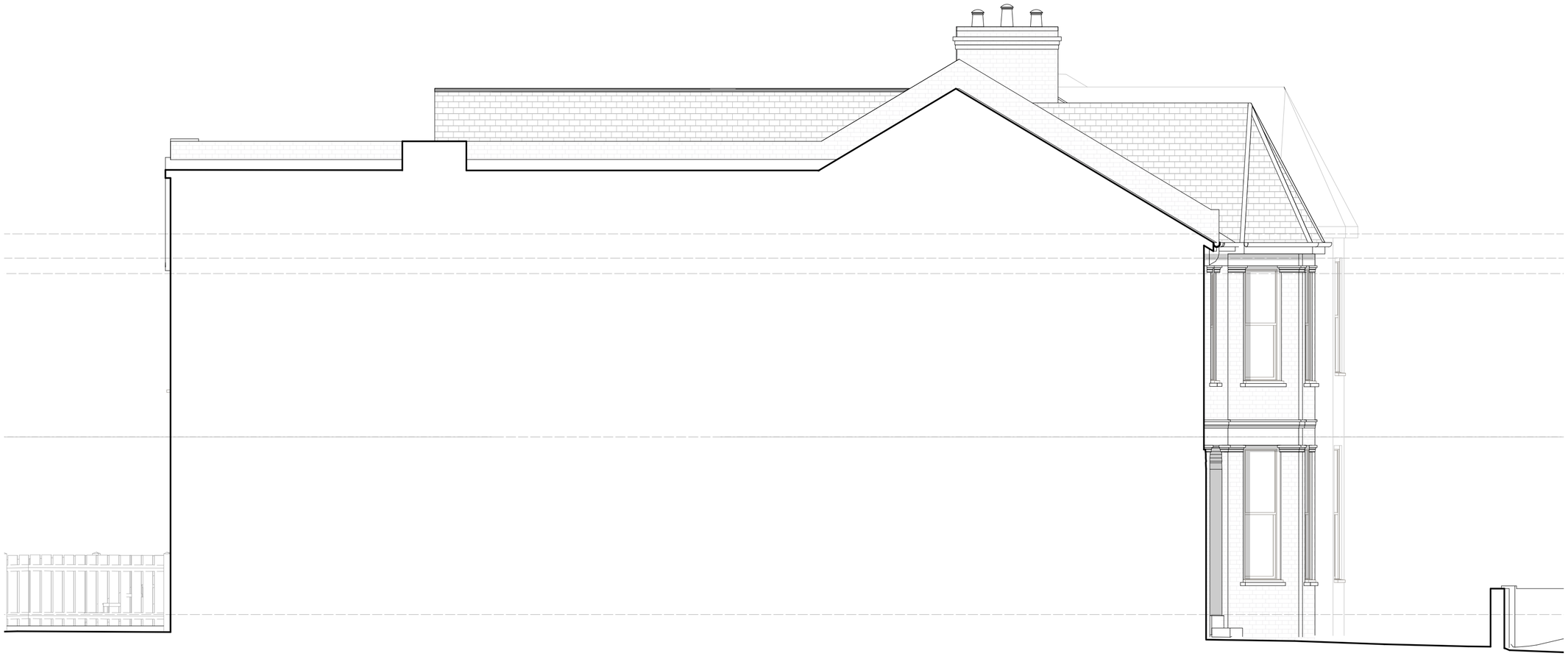

NOTES

KEY

	Site Boundary
	Existing Building Demolition
	Site Line Constraints
SVP	Soil and Vent Pipe
RWP	Rainwater Pipe
MH	Manhole
IC	Inspection Chamber
WM	Washing Machine
D	Dryer
DW	Dish Washer
	Sprinkler
S	Mains Operated Self-contained Heat Detection & Alarm System
FD 30	Fire door/window resistance
FD 30S	Sealed Fire door

.CC

studioCC
Crossways
Herts, HP3 8PJ
+ (0) 7957 167052
studiocc.co.uk
info@studiocc.co.uk

NOTE

This is not a working drawing.

This drawing is only for Planning purposes or for Builders to obtain estimates.

This drawing is to be read in conjunction with any other relevant drawings. All details and dimensions are to be carried out on-site prior to works commencing or any ordering of materials

Drawing Title

East Elevation, Proposed

Version

E.2

Project Location

135 Albert Road, London, N22 7AG

Date

16.01.26

Drawing Number

AR-19

Scale

1:50 @A2

0 1.0 2.0 3.0m

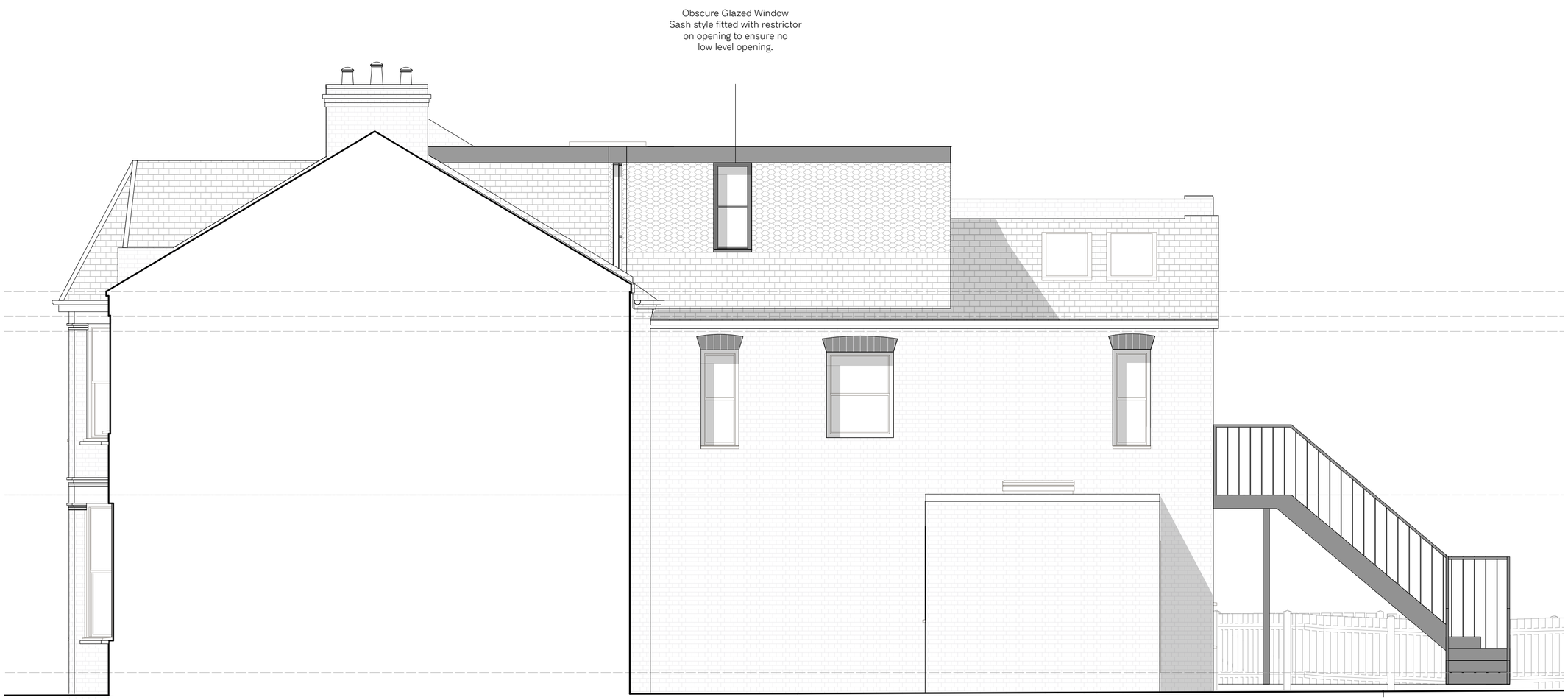

NOTES

KEY

	Site Boundary
	Existing Building Demolition
	Site Line Constraints
SVP	Soil and Vent Pipe
RWP	Rainwater Pipe
MH	Manhole
IC	Inspection Chamber
WM	Washing Machine
D	Dryer
DW	Dish Washer
	Sprinkler
S	Mains Operated Self-contained Heat Detection & Alarm System
FD 30	Fire door/window resistance
FD 30S	Sealed Fire door

.CC

studioCC
Crossways
Herts, HP3 8PU
+ (0) 7957 167052
studiocc.co.uk
info@studiocc.co.uk

NOTE

This is not a working drawing.

This drawing is only for Planning purposes or for Builders to obtain estimates.

This drawing is to be read in conjunction with any other relevant drawings. All details and dimensions are to be carried out on-site prior to works commencing or any ordering of materials

Drawing Title	Version
West Elevation, Proposed	E.2

Project Location

135 Albert Rd, London ,N22 7AG

Date	Drawing Number
16.01.26	AR-20

Scale

1:50 @A2

0 1.0 2.0 3.0m

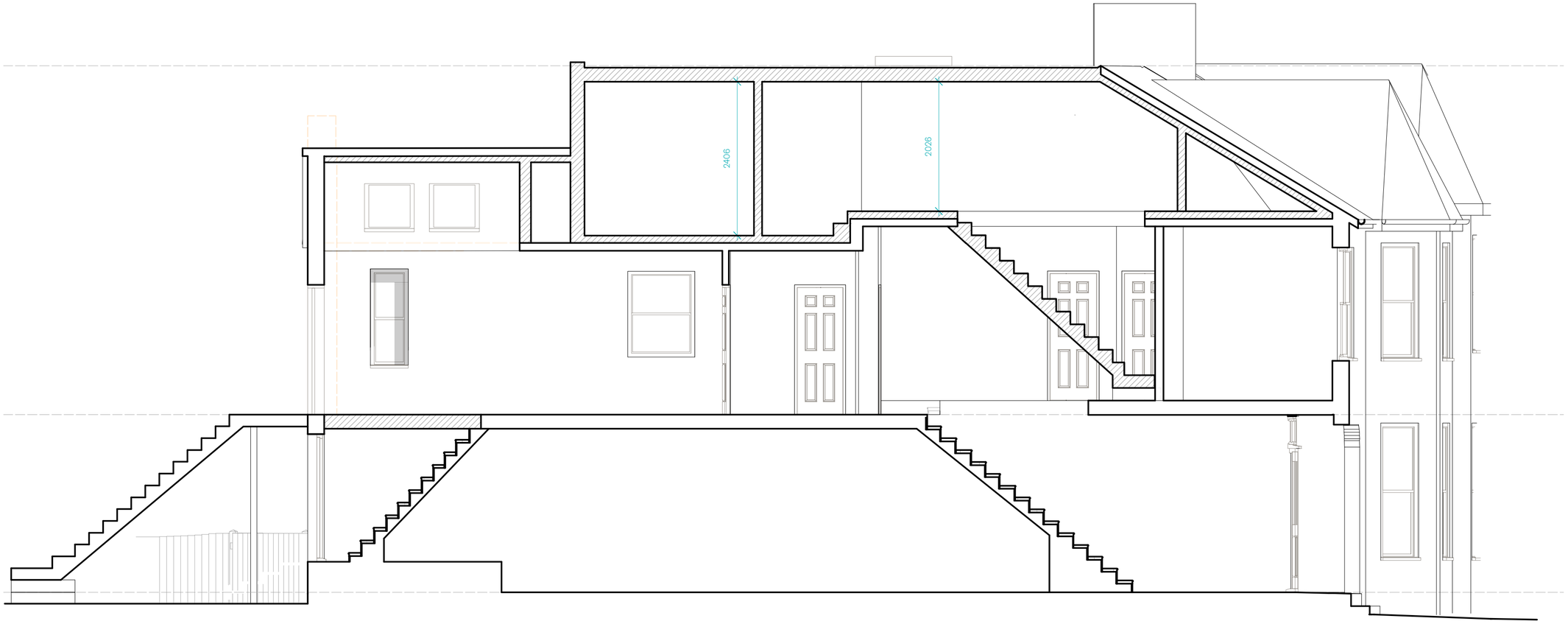

NOTES

KEY

	Site Boundary
	Existing Building Demolition
	Site Line Constraints
SVP	Soil and Vent Pipe
RWP	Rainwater Pipe
MH	Manhole
IC	Inspection Chamber
WM	Washing Machine
D	Dryer
DW	Dish Washer
	Sprinkler
S	Mains Operated Self-contained Heat Detection & Alarm System
FD 30	Fire door/window resistance
FD 30S	Sealed Fire door

.CC

studioCC
Crossways
Herts, HP3 8PU
+ (0) 7987 1670652
studiocc.co.uk
info@studiocc.co.uk

NOTE

This is not a working drawing.

This drawing is only for Planning purposes or for Builders to obtain estimates.

This drawing is to be read in conjunction with any other relevant drawings. All details and dimensions are to be carried out on-site prior to works commencing or any ordering of materials

Drawing Title

Section A-A, Proposed

Version

E.2

Project Location

135 Albert Road, London, N22 7AG

Date

16.01.26

Drawing Number

AR-21

Scale

1:50 @A2

0 1.0 2.0 3.0m