



LOCATION PLAN
1:1250 @ A4



BLOCK PLAN
1:500 @ A4



Address - Unit 4, Grosvenor Way, London E5 9ND
 Phone - 020 3781 8008
 E-mail - office@redwoodsprojects.co.uk
 Web - www.redwoodsprojects.co.uk
 Any errors on Dimensions to be reported to the Architect prior to commencement of Works.
 Dimensions and areas are based on survey information.
 This drawing is copyright © Redwoods Projects.
 All dimensions to be checked on site Prior work.

REFERENCE: 15 BARRY AVENUE, LONDON N15 6AD, UK	
TITLE: LOCATION AND BLOCK PLANS	
PROJECT No: 3927	DATE: 2026.05.01
SHEET No: E 00	



NOTES:	
DRAWN BY: GB	EDITED BY:

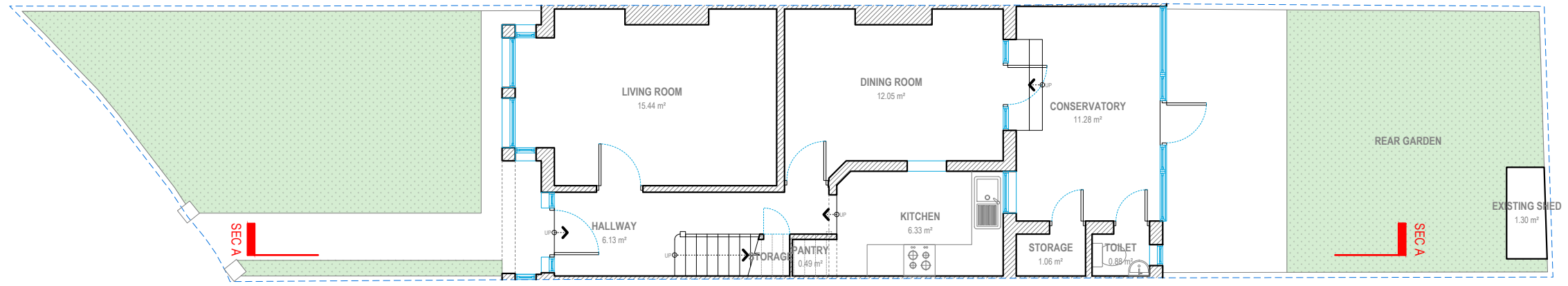

GROUND FLOOR

G.I.A. = 60.56 SQM.

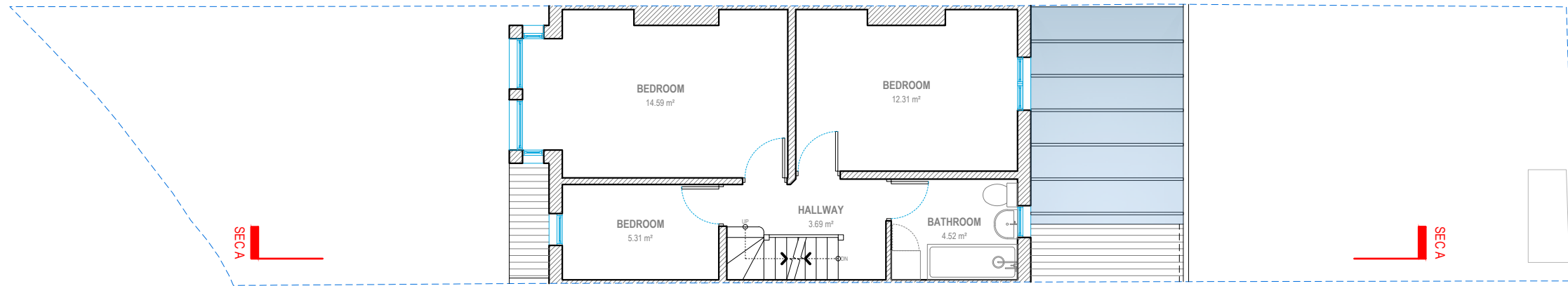

FIRST FLOOR

G.I.A. = 45.33 SQM.



Address - Unit 4, Grosvenor Way, London E5 9ND
 Phone - 020 3781 8008
 E-mail - office@redwoodsprojects.co.uk
 Web - www.redwoodsprojects.co.uk

Any errors on Dimensions to be reported to the Architect prior to commencement of Works.
 Dimensions and areas are based on survey information.
 This drawing is copyright © Redwoods Projects.
 All dimensions to be checked on site Prior work.

REFERENCE: 15 BARRY AVENUE, LONDON N15 6AD, UK	
TITLE: EXISTING DRAWINGS FLOOR PLANS	
PROJECT No: 3927	DATE: 2026.05.01
SHEET No: E 01	



0 1 2 5m scale 1:100 @A3

NOTES:

DRAWN BY: GB

EDITED BY:

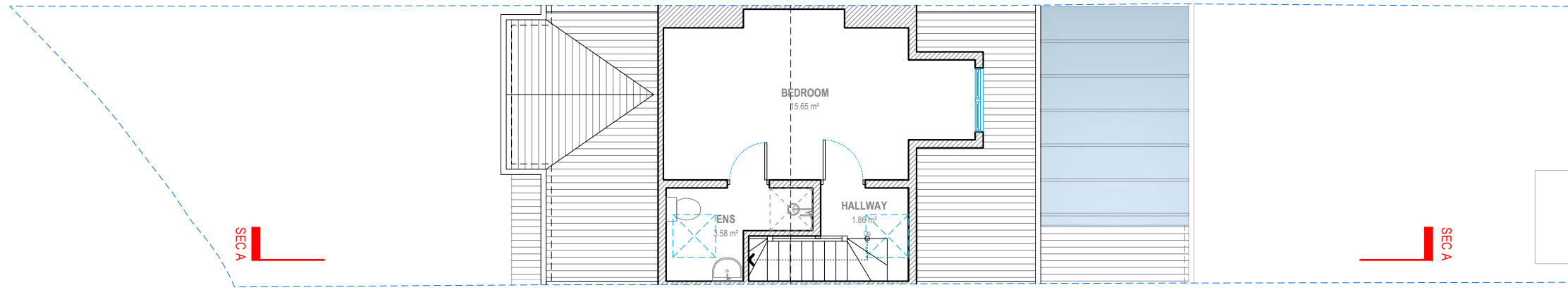

LOFT FLOOR

G.I.A. = 24.30 SQM.

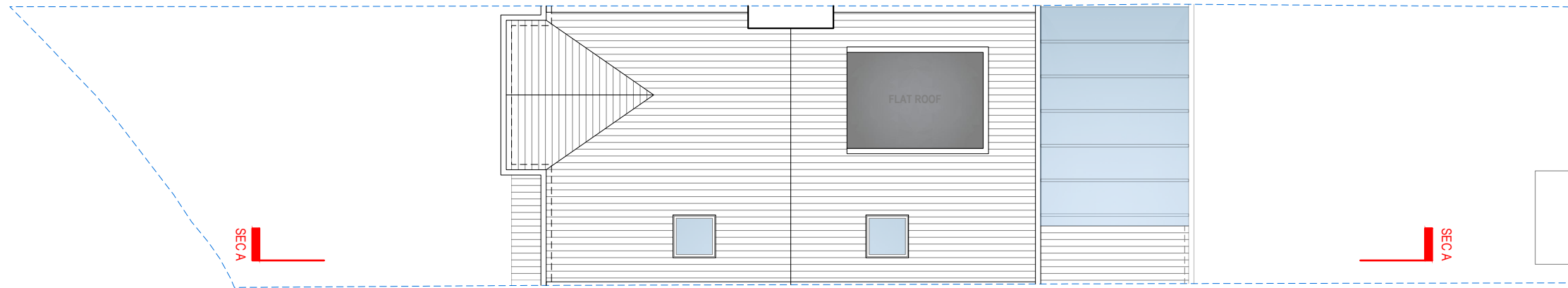

ROOF PLAN



Address - Unit 4, Grosvenor Way, London E5 9ND
 Phone - 020 3781 8008
 E-mail - office@redwoodsprojects.co.uk
 Web - www.redwoodsprojects.co.uk

Any errors on Dimensions to be reported to the Architect prior to commencement of Works.
 Dimensions and areas are based on survey information.
 This drawing is copyright © Redwoods Projects.
 All dimensions to be checked on site Prior work.

REFERENCE: 15 BARRY AVENUE, LONDON N15 6AD, UK	
TITLE: EXISTING DRAWINGS FLOOR PLANS	
PROJECT No 3927	DATE: 2026.05.01
SHEET No E 02	



0 1 2 5m scale 1:100 @A3

NOTES:

DRAWN BY
GB

EDITED BY



FRONT ELEVATION



RIGHT SIDE ELEVATION



Address - Unit 4, Grosvenor Way, London E5 9ND
 Phone - 020 3781 8008
 E-mail - office@redwoodsprojects.co.uk
 Web - www.redwoodsprojects.co.uk
 Any errors on Dimensions to be reported to the Architect prior to commencement of Works.
 Dimensions and areas are based on survey information.
 This drawing is copyright © Redwoods Projects.
 All dimensions to be checked on site Prior work.

REFERENCE:	15 BARRY AVENUE, LONDON N15 6AD, UK	
TITLE:	EXISTING DRAWINGS ELEVATIONS	
PROJECT No	3927	DATE: 2026.05.01
SHEET No	E 03	

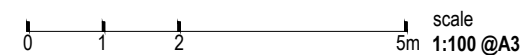

NOTES:	
DRAWN BY	EDITED BY
GB	

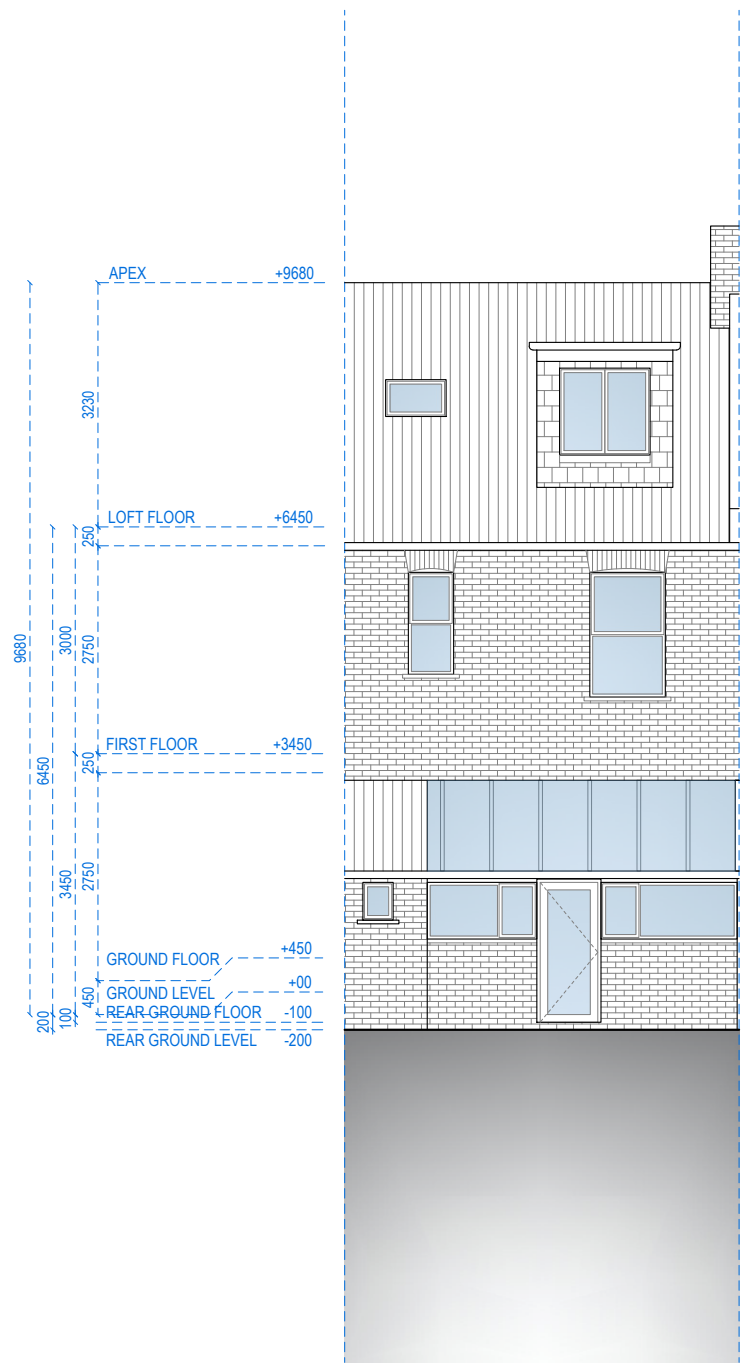

REAR ELEVATION



LEFT SIDE ELEVATION



Address - Unit 4, Grosvenor Way, London E5 9ND
 Phone - 020 3781 8008
 E-mail - office@redwoodsprojects.co.uk
 Web - www.redwoodsprojects.co.uk

Any errors on Dimensions to be reported to the Architect prior to commencement of Works.
 Dimensions and areas are based on survey information.
 This drawing is copyright © Redwoods Projects.
 All dimensions to be checked on site Prior work.

REFERENCE: 15 BARRY AVENUE, LONDON N15 6AD, UK	
TITLE: EXISTING DRAWINGS ELEVATIONS	
PROJECT No 3927	DATE: 2026.05.01
SHEET No E 04	

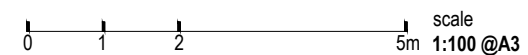

NOTES:	
DRAWN BY GB	EDITED BY

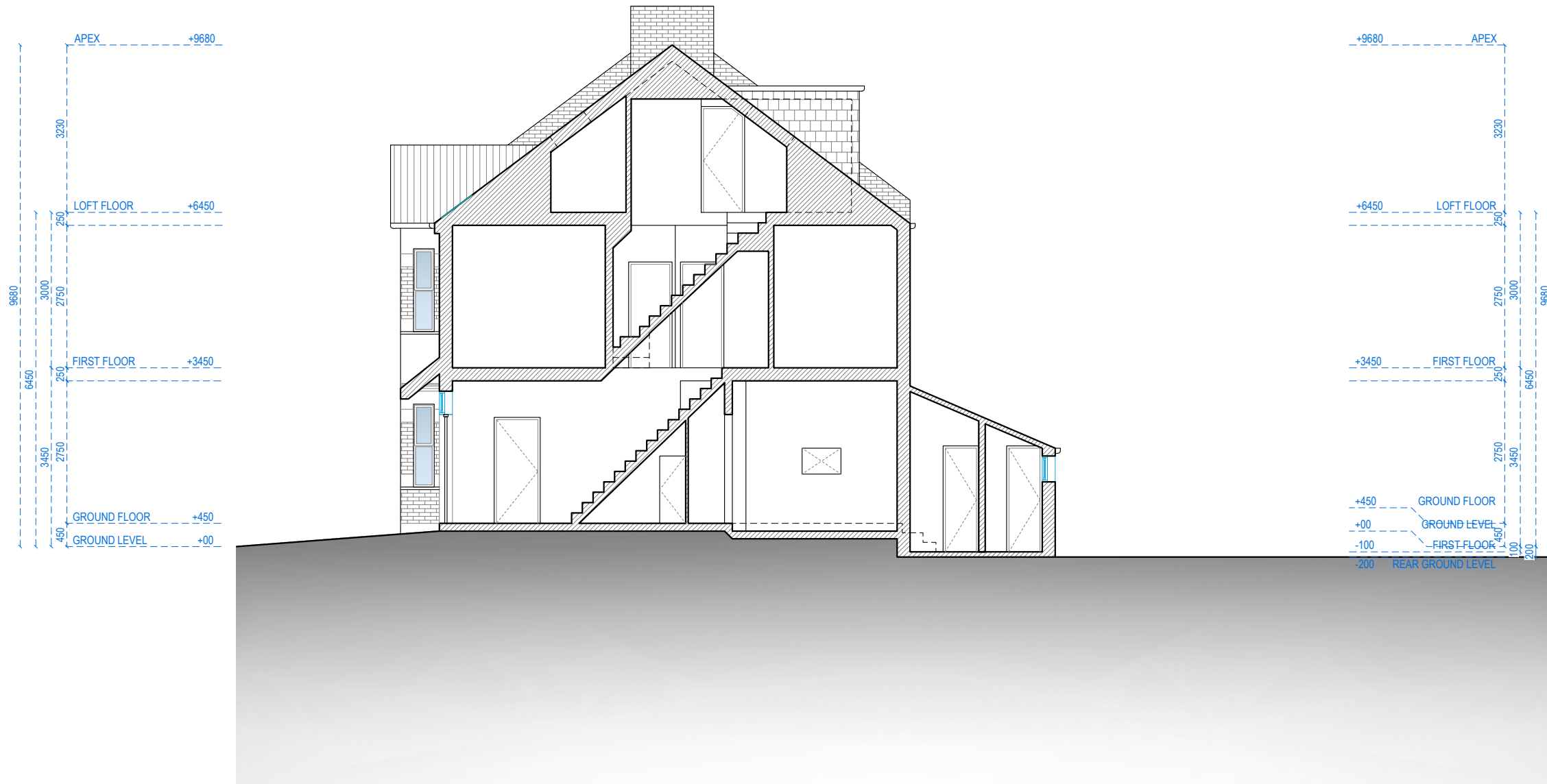

SECTION A-A



Address - Unit 4, Grosvenor Way, London E5 9ND
 Phone - 020 3781 8008
 E-mail - office@redwoodsprojects.co.uk
 Web - www.redwoodsprojects.co.uk

Any errors on Dimensions to be reported to the Architect prior to commencement of Works.
 Dimensions and areas are based on survey information.
 This drawing is copyright © Redwoods Projects.
 All dimensions to be checked on site Prior work.

REFERENCE: 15 BARRY AVENUE, LONDON N15 6AD, UK

TITLE: EXISTING DRAWINGS
 SECTION

PROJECT No 3927 DATE: 2026.05.01

SHEET No **E 05**

0 1 2 5m scale 1:100 @A3

NOTES:

DRAWN BY GB

EDITED BY



LOCATION PLAN
1:1250 @ A4



BLOCK PLAN
1:500 @ A4



Address - Unit 4, Grosvenor Way, London E5 9ND
 Phone - 020 3781 8008
 E-mail - office@redwoodsprojects.co.uk
 Web - www.redwoodsprojects.co.uk

Any errors on Dimensions to be reported to the Architect prior to commencement of Works.
 Dimensions and areas are based on survey information.
 This drawing is copyright © Redwoods Projects.
 All dimensions to be checked on site Prior work.

REFERENCE: 15 BARRY AVENUE, LONDON N15 6AD, UK	
TITLE: LOCATION AND BLOCK PLANS	
PROJECT No: 3927	DATE: 2026.05.01
SHEET No: P 00	



NOTES:	
DRAWN BY: GB	EDITED BY: PJDV

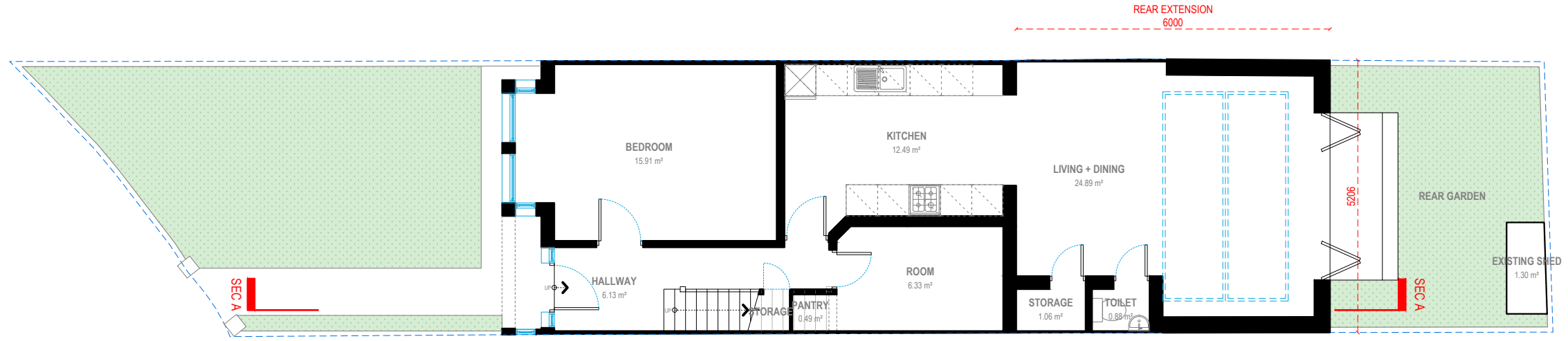

GROUND FLOOR

G.I.A. = 74.50 SQM.

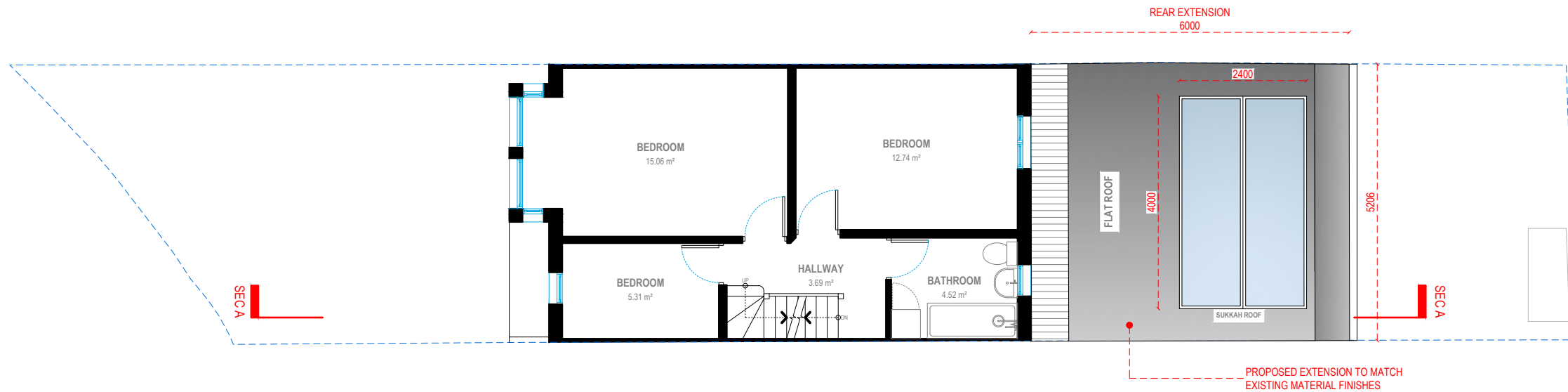

FIRST FLOOR

G.I.A. = 45.33 SQM.



Address - Unit 4, Grosvenor Way, London E5 9ND
 Phone - 020 3781 8008
 E-mail - office@redwoodsprojects.co.uk
 Web - www.redwoodsprojects.co.uk
 Any errors on Dimensions to be reported to the Architect prior to commencement of Works.
 Dimensions and areas are based on survey information.
 This drawing is copyright © Redwoods Projects.
 All dimensions to be checked on site Prior work.

REFERENCE: 15 BARRY AVENUE, LONDON N15 6AD, UK	
TITLE: PROPOSED DRAWINGS FLOOR PLANS	
PROJECT No 3927	DATE: 2026.05.01
SHEET No P 01	

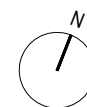

0 1 2 5m scale 1:100 @A3

NOTES:

DRAWN BY GB

EDITED BY CWU | PJDV

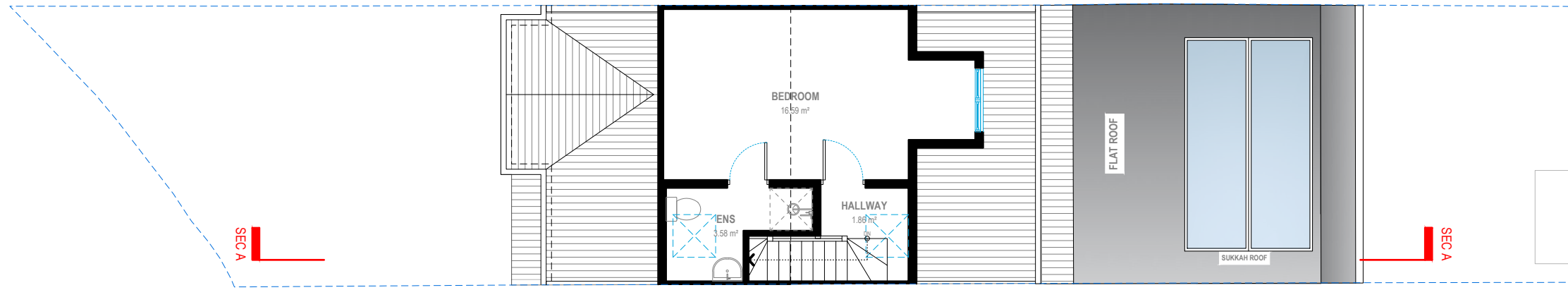

LOFT FLOOR

G.I.A. = 25.24 SQM.

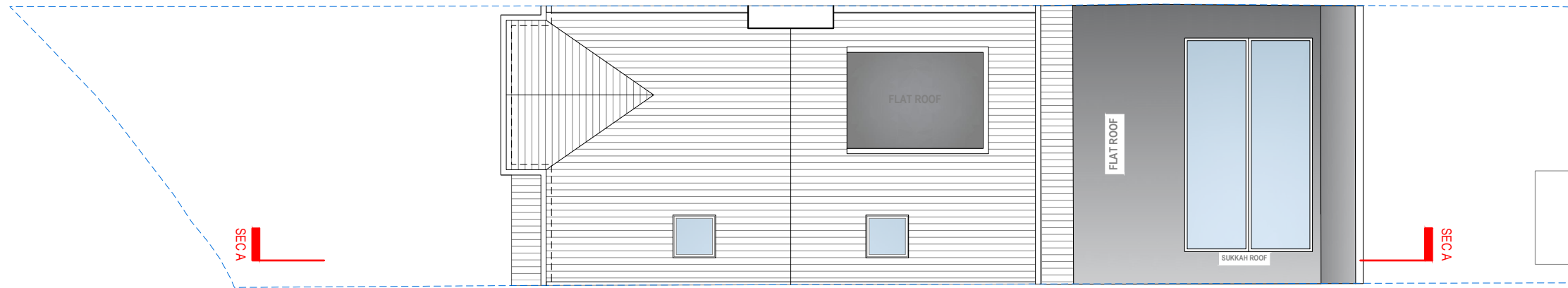

ROOF PLAN



Address - Unit 4, Grosvenor Way, London E5 9ND
 Phone - 020 3781 8008
 E-mail - office@redwoodsprojects.co.uk
 Web - www.redwoodsprojects.co.uk

Any errors on Dimensions to be reported to the Architect prior to commencement of Works.
 Dimensions and areas are based on survey information.
 This drawing is copyright © Redwoods Projects.
 All dimensions to be checked on site Prior work.

REFERENCE: 15 BARRY AVENUE, LONDON N15 6AD, UK	
TITLE: PROPOSED DRAWINGS FLOOR PLANS	
PROJECT No 3927	DATE: 2026.05.01
SHEET No P 02	

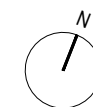

0 1 2 5m scale 1:100 @A3

NOTES:

DRAWN BY
GB

EDITED BY
CWU | PJDV



FRONT ELEVATION

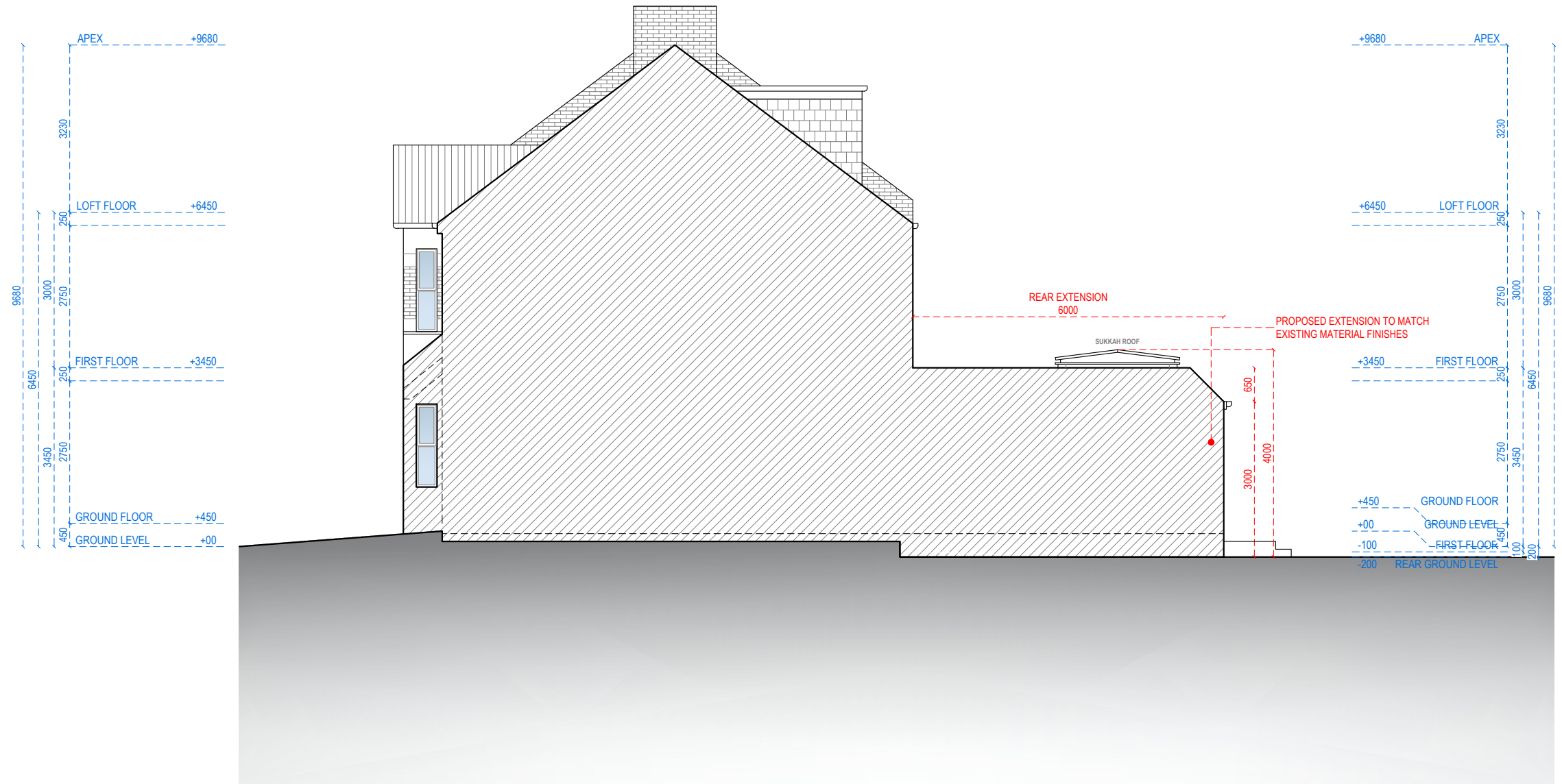

RIGHT SIDE ELEVATION



Address - Unit 4, Grosvenor Way, London E5 9ND
 Phone - 020 3781 8008
 E-mail - office@redwoodsprojects.co.uk
 Web - www.redwoodsprojects.co.uk
 Any errors on Dimensions to be reported to the Architect prior to commencement of Works.
 Dimensions and areas are based on survey information.
 This drawing is copyright © Redwoods Projects.
 All dimensions to be checked on site Prior work.

REFERENCE: 15 BARRY AVENUE, LONDON N15 6AD, UK	
TITLE: PROPOSED DRAWINGS ELEVATIONS	
PROJECT No: 3927	DATE: 2026.05.01
SHEET No: P 03	

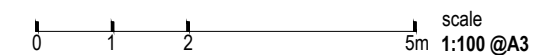

NOTES:	
DRAWN BY: GB	EDITED BY: CWU PJDV

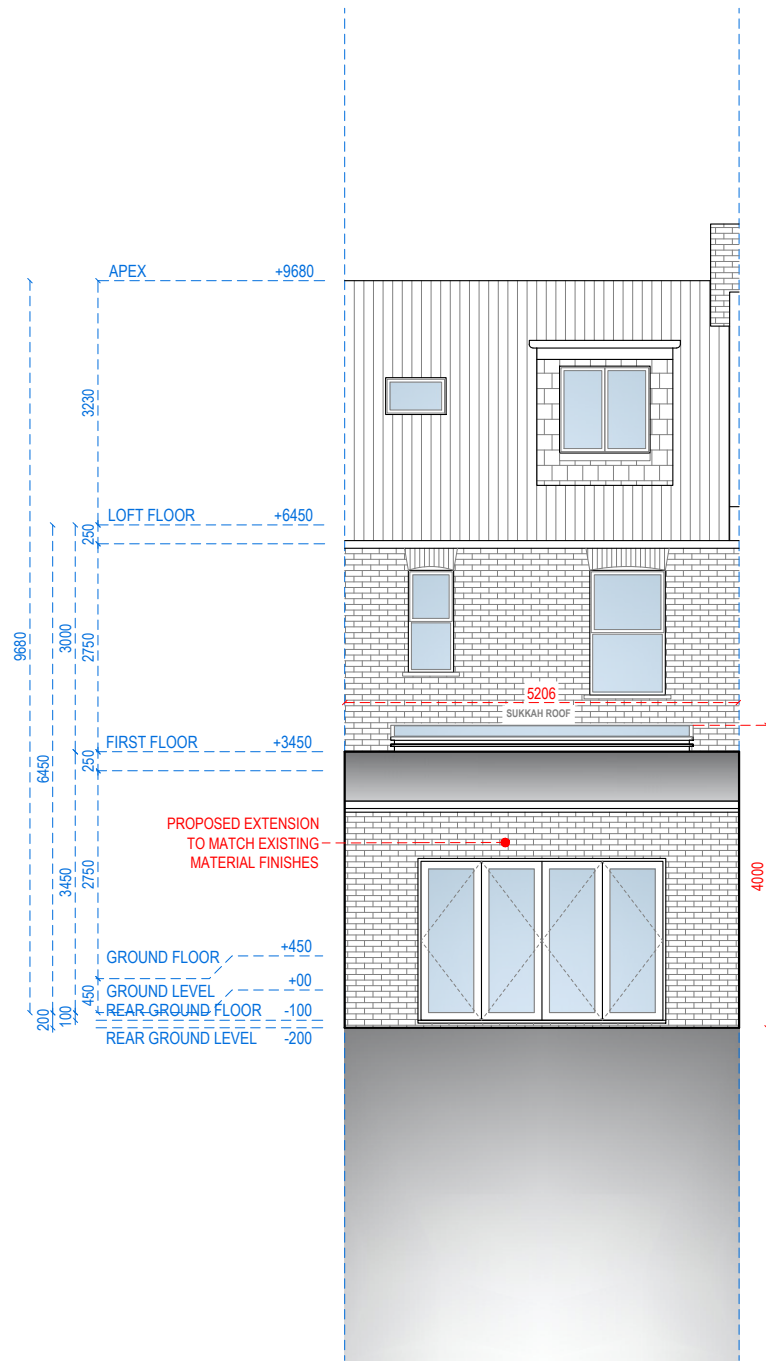

REAR ELEVATION

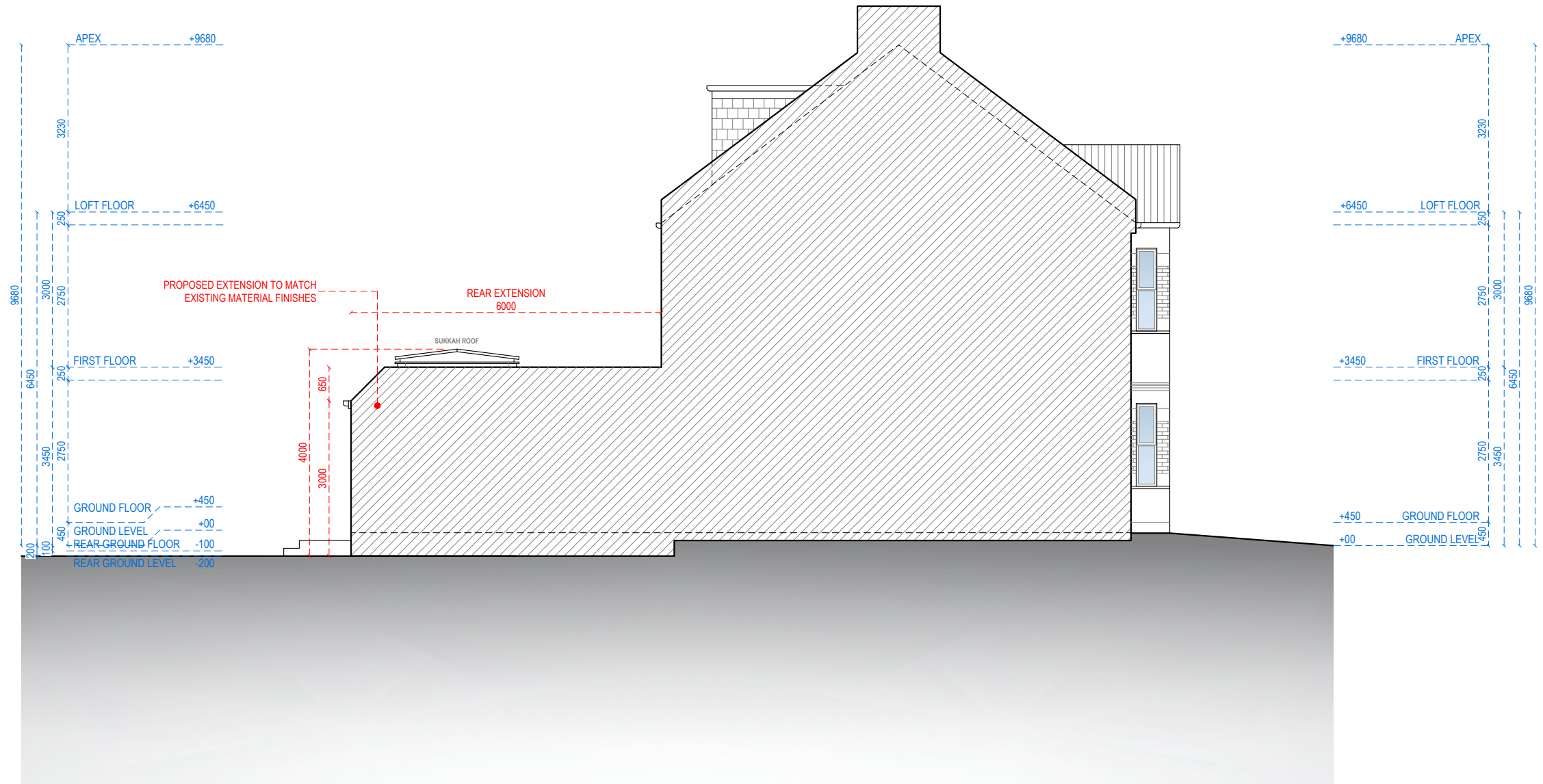

LEFT SIDE ELEVATION



Address - Unit 4, Grosvenor Way, London E5 9ND
 Phone - 020 3781 8008
 E-mail - office@redwoodsprojects.co.uk
 Web - www.redwoodsprojects.co.uk
 Any errors on Dimensions to be reported to the Architect prior to commencement of Works.
 Dimensions and areas are based on survey information.
 This drawing is copyright © Redwoods Projects.
 All dimensions to be checked on site Prior work.

REFERENCE: 15 BARRY AVENUE, LONDON N15 6AD, UK	
TITLE: PROPOSED DRAWINGS ELEVATIONS	
PROJECT No 3927	DATE: 2026.05.01
SHEET No P 04	

0 1 2 5m scale 1:100 @A3

NOTES:	
DRAWN BY GB	EDITED BY CWU PJDV

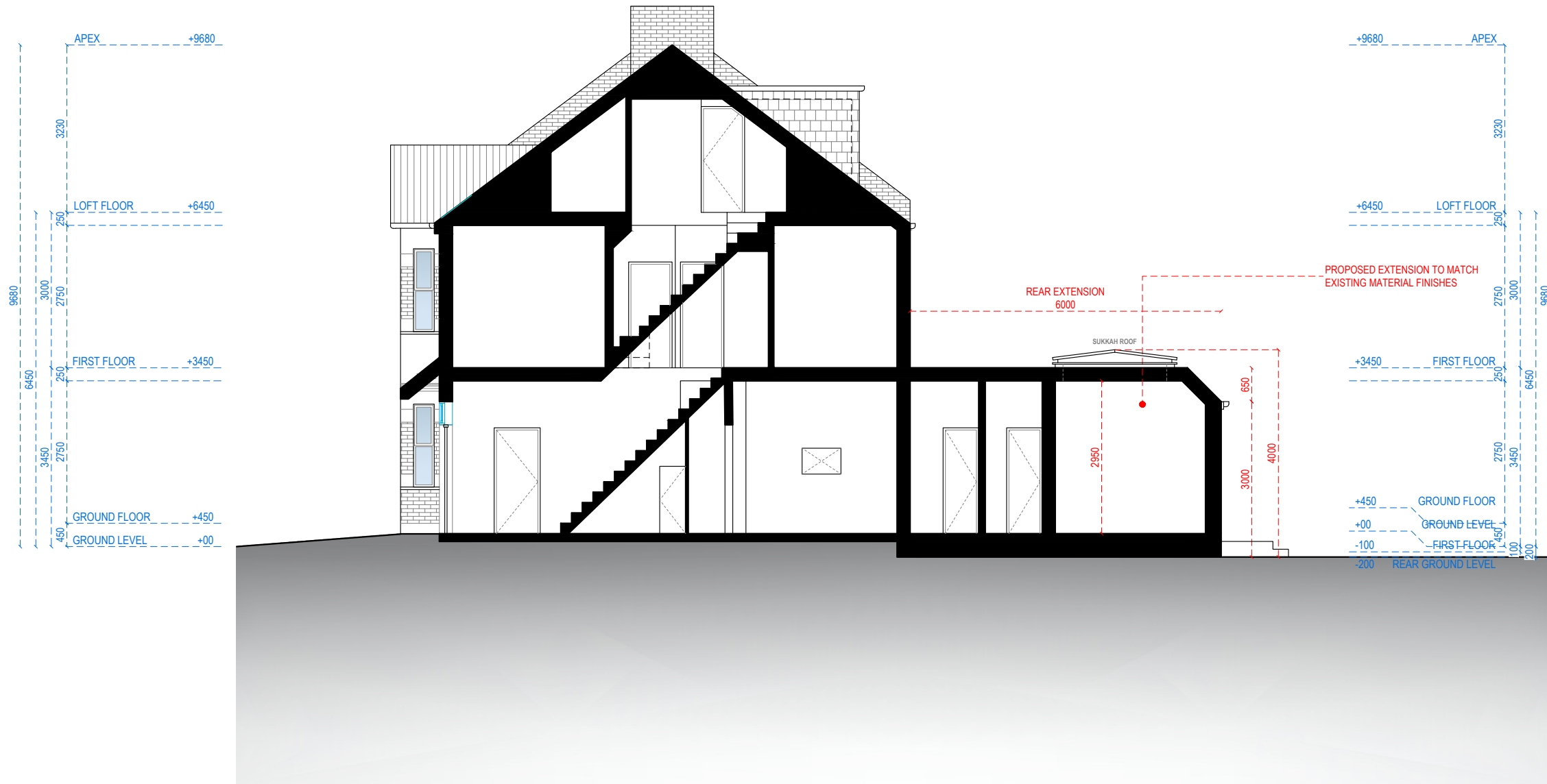

SECTION A-A



Address - Unit 4, Grosvenor Way, London E5 9ND
 Phone - 020 3781 8008
 E-mail - office@redwoodsprojects.co.uk
 Web - www.redwoodsprojects.co.uk

Any errors on Dimensions to be reported to the Architect prior to commencement of Works.
 Dimensions and areas are based on survey information.
 This drawing is copyright © Redwoods Projects.
 All dimensions to be checked on site Prior work.

REFERENCE: 15 BARRY AVENUE, LONDON N15 6AD, UK

TITLE: PROPOSED DRAWINGS
SECTION

PROJECT No 3927 DATE: 2026.05.01

SHEET No **P 05**

0 1 2 5m scale 1:100 @A3

NOTES:

DRAWN BY GB

EDITED BY CWU | PJDV