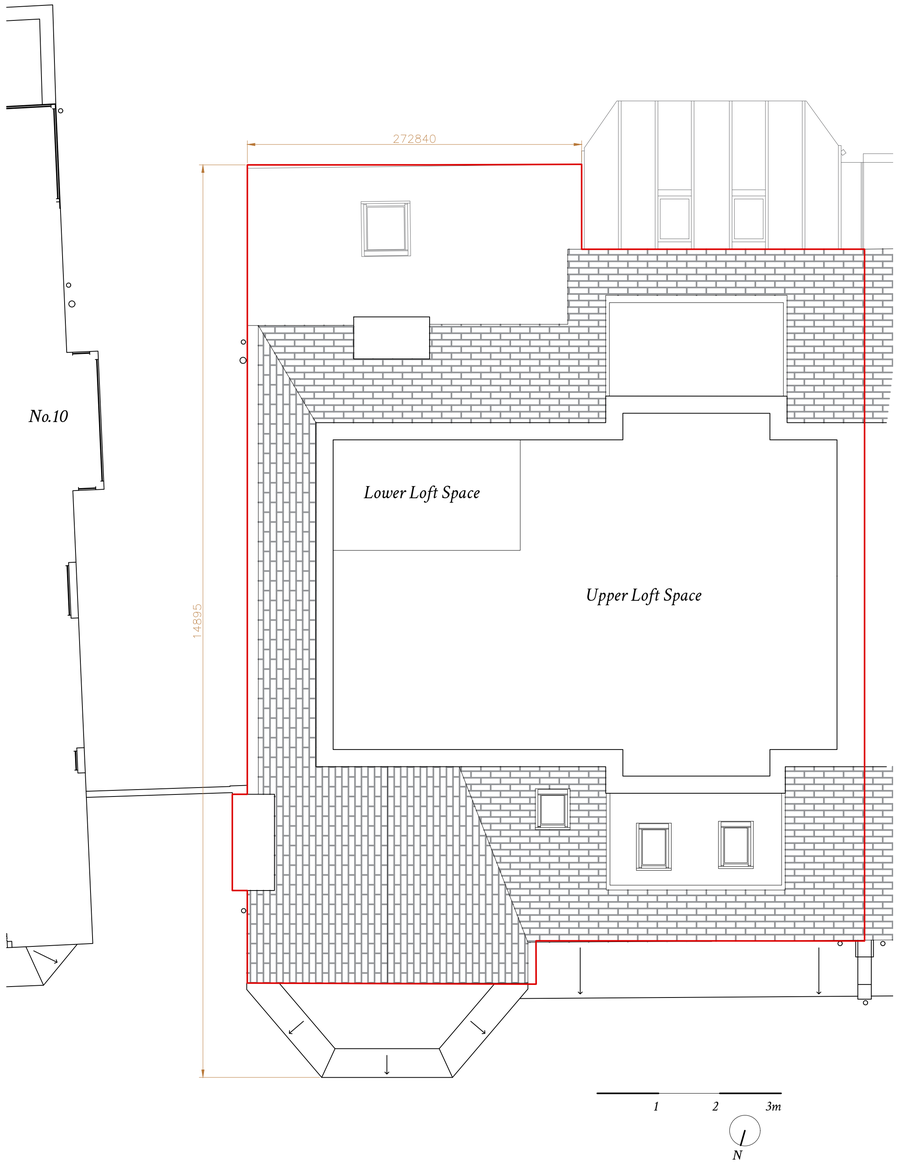

01 Plan Layout - Existing Third Floor Plan
1:50@A1

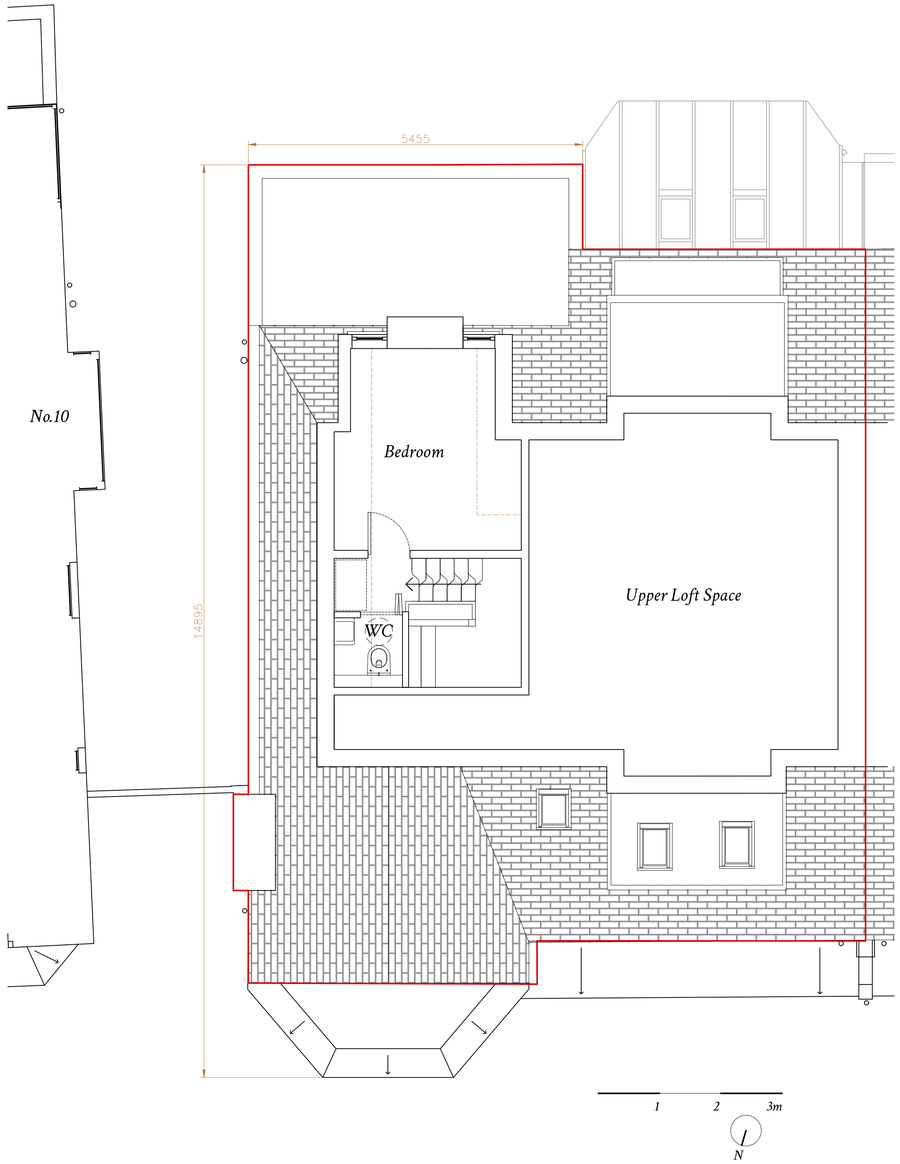

02 Plan Layout - Proposed Third Floor Plan
1:50@A1

Notes.

All existing construction based on meaasurements taken from the building survey undertaken Dec 2023 by Prism Measured Surveys.

Do not scale from this drawing for construction purposes.

Errors to be reported immediately to the Architect. To be read in conjuntion with all relevant Architects', Services and Structural Engineers' drawings. All dimensions to be checked on site.

York + Kane

info@yorkandkane.co.uk +44 (0) 7791 685 886
www.yorkandkane.co.uk +44 (0) 7909 675 688

York + Kane Architects is a trading name of York and Kane Limited. Registered in England & Wales. Company Number 14674025.

Date.	Rev.	Status.
25.05.26	A	Planning Application

Client.
Mr Heap + Ms Cockcroft

Project.
8b Haslemere Road, London, N8 9QX

Drawing Title.
Existing & Proposed Plans
Third Floor

Status.
Planning

Scale. 1:50 @ A1 1:100 @ A3

Date. 25.05.26

Project No. 0154 - Originator. YK - Dwg No. 2221 - Version. A