LOCATION PLAN

1:1250 @ A4

BLOCK PLAN

1:500 @ A4

0 10 20 metres

N

© Crown copyright 2024 Ordnance Survey 100053143

Redwoods PLANNING & EXTENSIONS

Address - Unit 4, Grosvenor Way, London E5 9ND
Phone - 020 3781 8008
E-mail - office@redwoodsprojects.co.uk
Web - www.redwoodsprojects.co.uk

Any errors on Dimensions to be reported to the Architect prior to commencement of Works.
Dimensions and areas are based on survey information.
This drawing is copyright © Redwoods Projects.
All dimensions to be checked on site Prior work.

REFERENCE:	26 HANDSWORTH ROAD, LONDON N17 6DE, UK
TITLE:	LOCATION AND BLOCK PLANS
PROJECT No	3728
DATE:	13-11-2025
SHEET No	E 00
NOTES:	
DRAWN BY	JRL
EDITED BY	

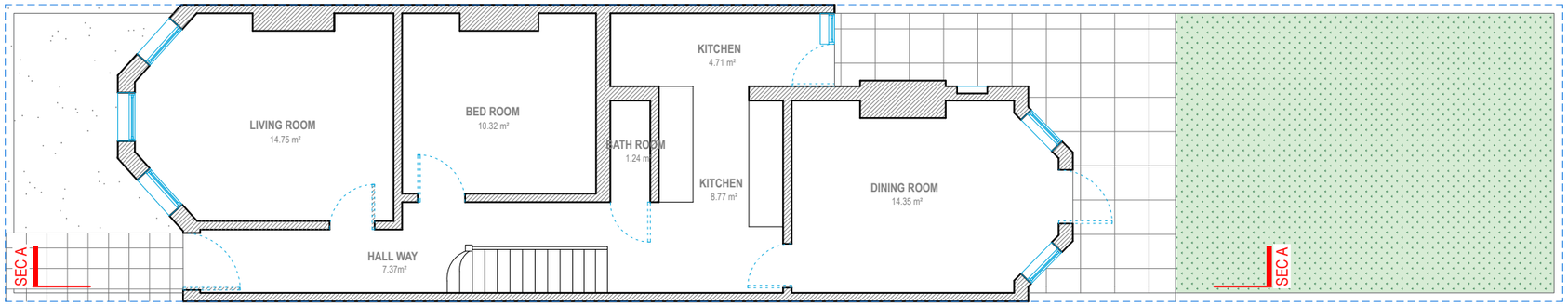

GROUND FLOOR

G.I.A = 67.92 SQM

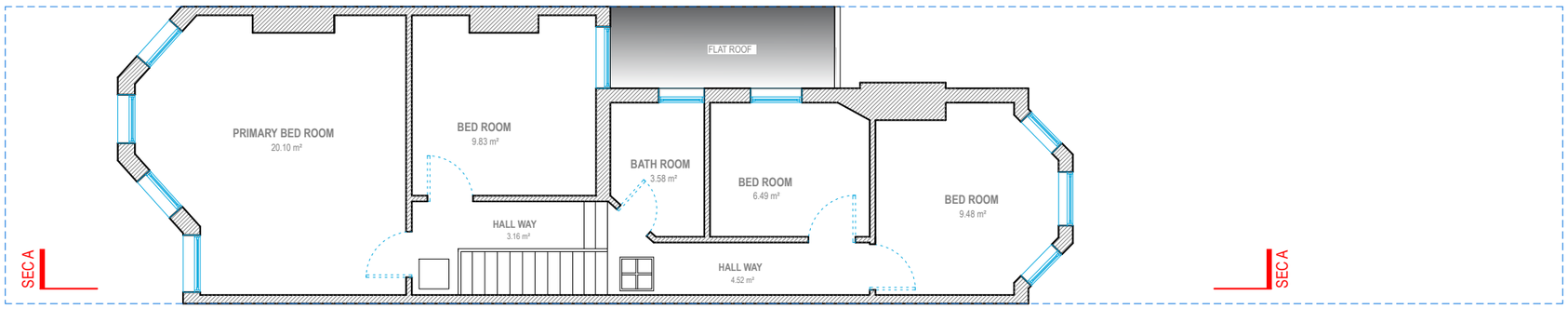

FIRST FLOOR

G.I.A = 61.91 SQM

Redwoods PLANNING & EXTENSIONS

Address - Unit 4, Grosvenor Way, London E5 9ND
Phone - 020 3781 8008
E-mail - office@redwoodsprojects.co.uk
Web - www.redwoodsprojects.co.uk

Any errors on Dimensions to be reported to the Architect prior to commencement of Works.
Dimensions and areas are based on survey information.
This drawing is copyright © Redwoods Projects.
All dimensions to be checked on site Prior work.

REFERENCE: 26 HANDSWORTH ROAD, LONDON N17 6DE, UK

TITLE: EXISTING DRAWINGS
FLOOR PLANS

PROJECT No 3728

DATE: 13-11-2025

SHEET No E 01

N

0 1 2 5m

scale 1:100 @A3

NOTES:

DRAWN BY AM / JRL

EDITED BY

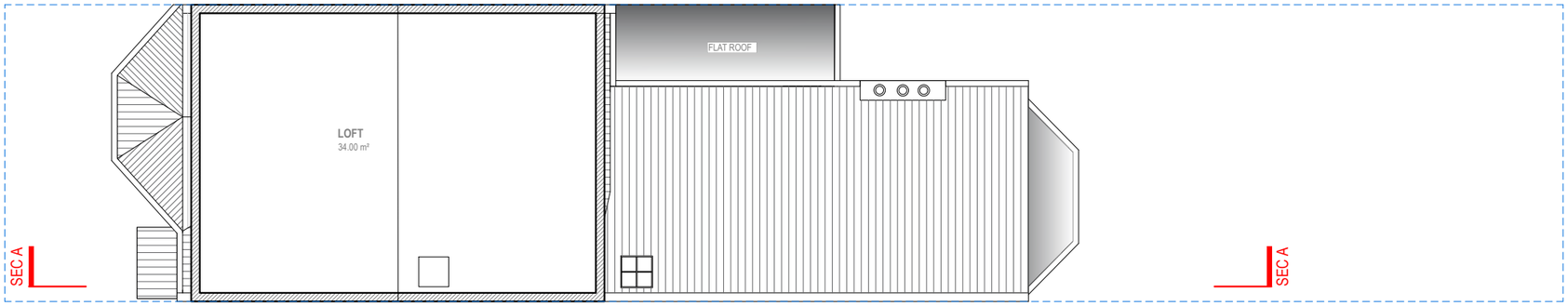

LOFT FLOOR

G.I.A = 34.00 SQM

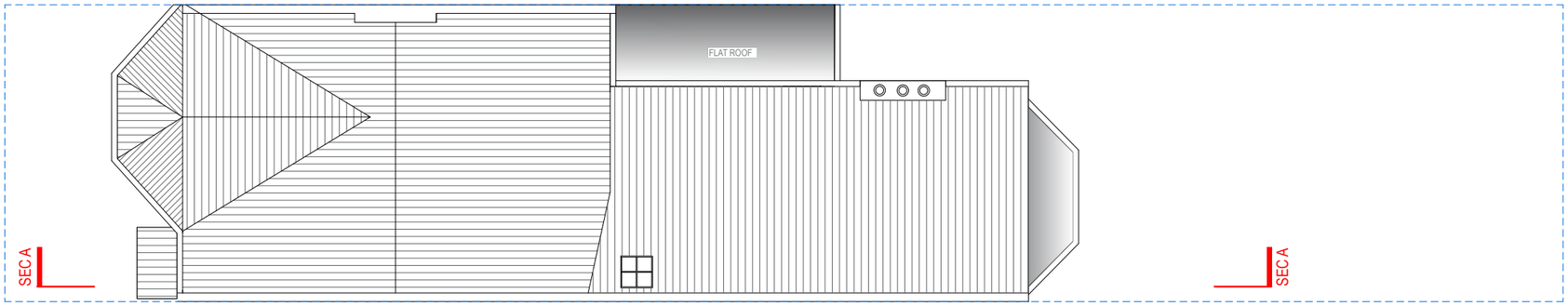

ROOF FLOOR

Redwoods PLANNING & EXTENSIONS

Address - Unit 4, Grosvenor Way, London E5 9ND
Phone - 020 3781 8008
E-mail - office@redwoodsprojects.co.uk
Web - www.redwoodsprojects.co.uk

Any errors on Dimensions to be reported to the Architect prior to commencement of Works.
Dimensions and areas are based on survey information.
This drawing is copyright © Redwoods Projects.
All dimensions to be checked on site Prior work.

REFERENCE: 26 HANDSWORTH ROAD, LONDON N17 6DE, UK

TITLE: EXISTING DRAWINGS
FLOOR PLANS

PROJECT No 3728

DATE: 13-11-2025

SHEET No E 02

N

0 1 2 5m

scale 1:100 @A3

NOTES:

DRAWN BY AM / JRL

EDITED BY

FRONT ELEVATION

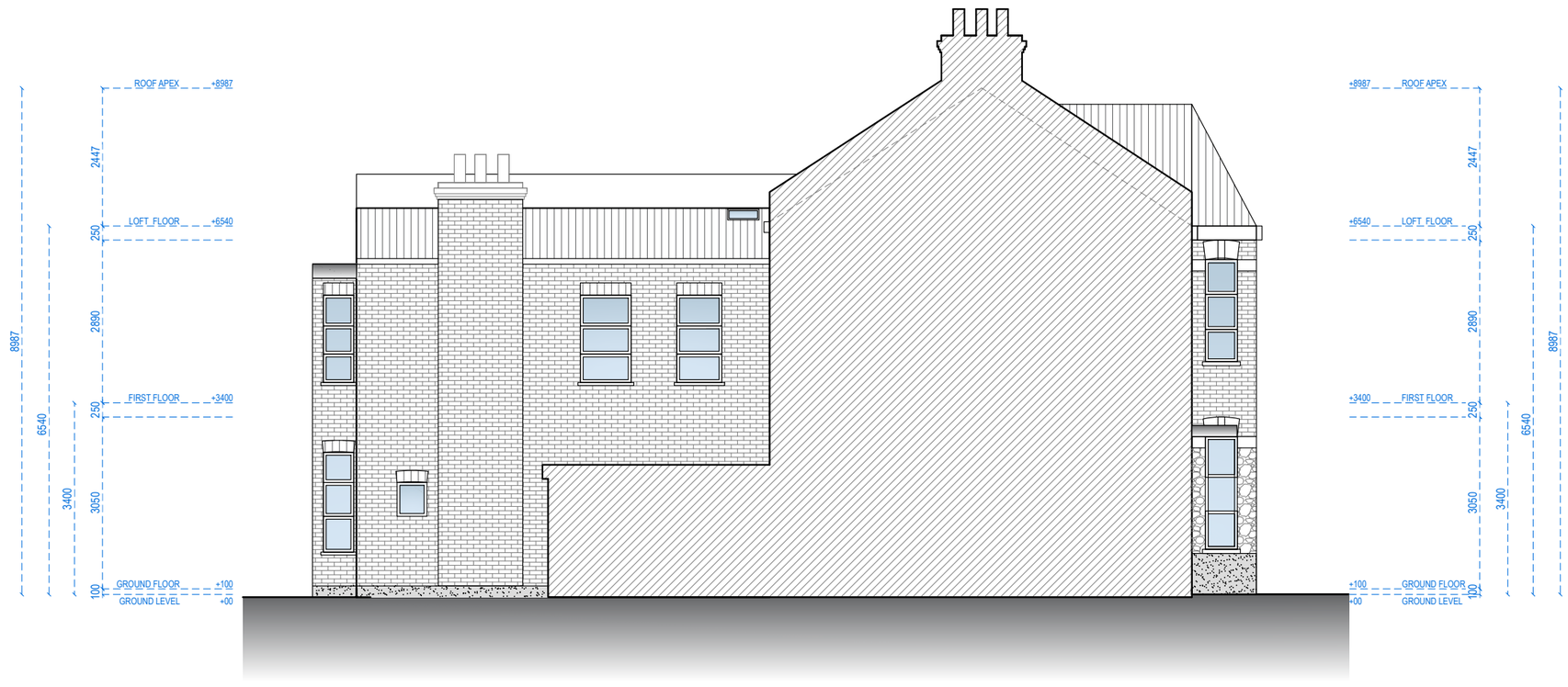

LEFT ELEVATION

Address - Unit 4, Grosvenor Way, London E5 9ND
Phone - 020 3781 8008
E-mail - office@redwoodsprojects.co.uk
Web - www.redwoodsprojects.co.uk

Any errors on Dimensions to be reported to the Architect prior to commencement of Works.
Dimensions and areas are based on survey information.
This drawing is copyright © Redwoods Projects.
All dimensions to be checked on site Prior work.

REFERENCE: 26 HANDSWORTH ROAD, LONDON N17 6DE, UK

TITLE: EXISTING DRAWINGS
ELEVATIONS

PROJECT No 3728

DATE: 13-11-2025

SHEET No E 03

0 1 2 5m scale 1:100 @A3

NOTES:

DRAWN BY JRL

EDITED BY

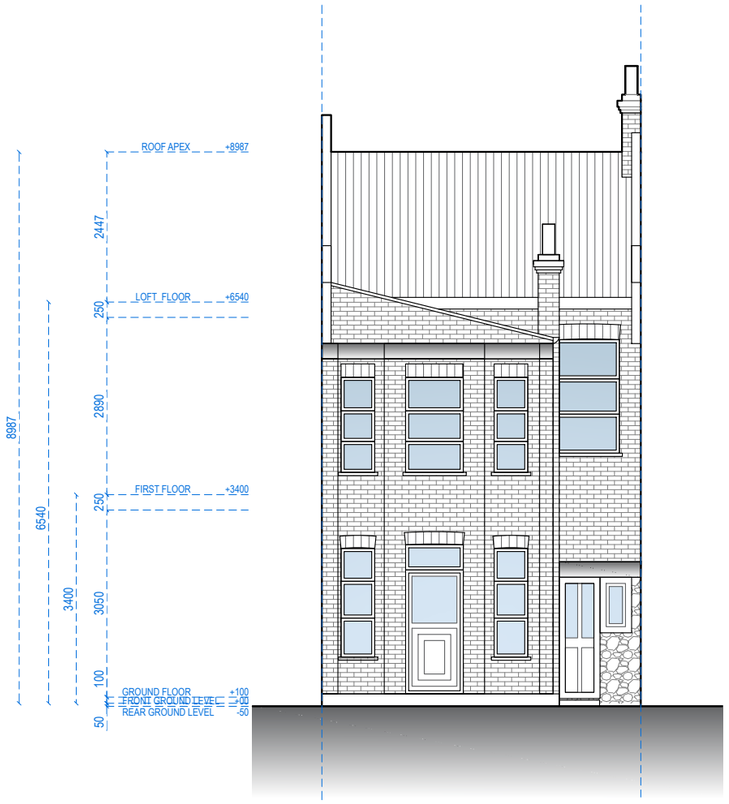

REAR ELEVATION

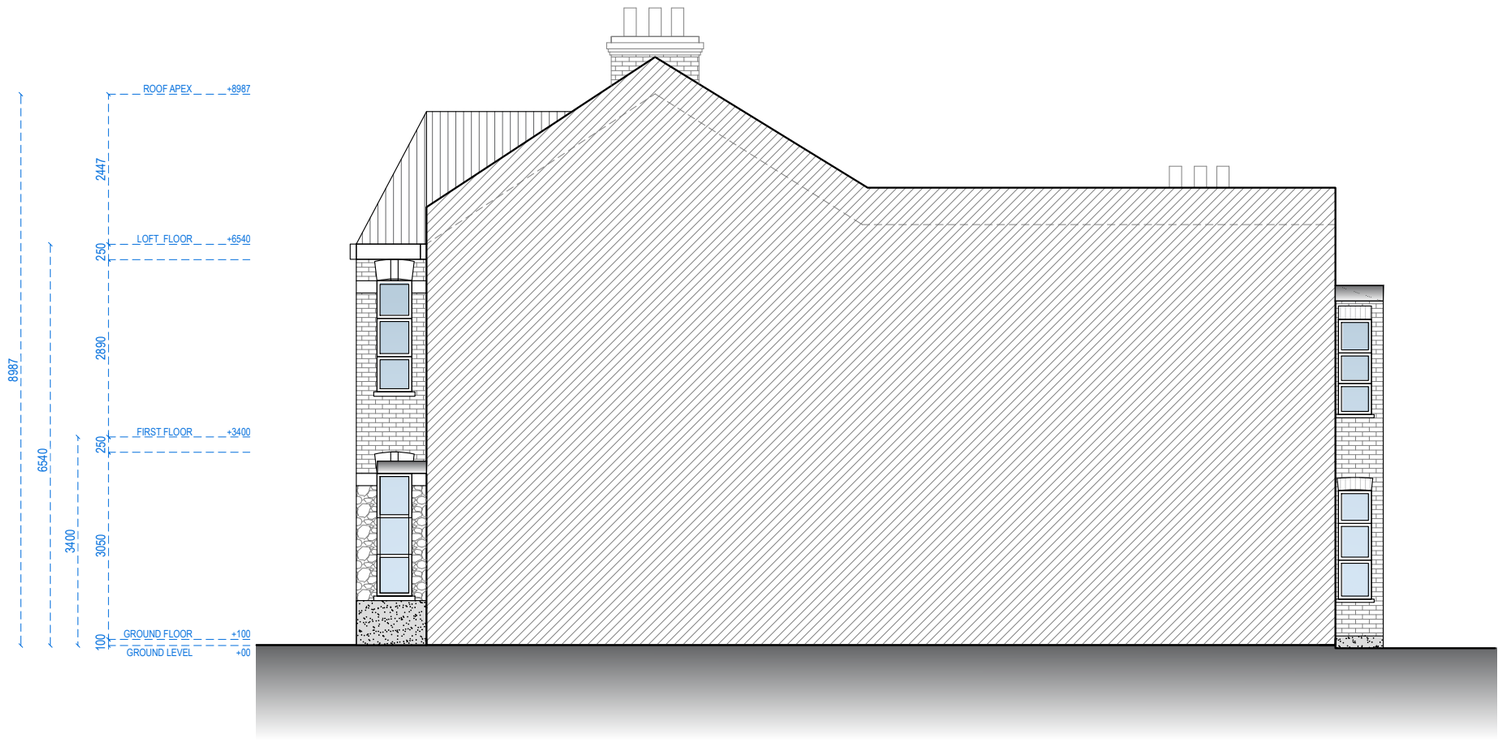

RIGHT ELEVATION

Address - Unit 4, Grosvenor Way, London E5 9ND
Phone - 020 3781 8008
E-mail - office@redwoodsprojects.co.uk
Web - www.redwoodsprojects.co.uk

Any errors on Dimensions to be reported to the Architect prior to commencement of Works.
Dimensions and areas are based on survey information.
This drawing is copyright © Redwoods Projects.
All dimensions to be checked on site Prior work.

REFERENCE: 26 HANDSWORTH ROAD, LONDON N17 6DE, UK

TITLE: EXISTING DRAWINGS
ELEVATIONS

PROJECT No 3728

DATE: 13-11-2025

SHEET No E 04

0 1 2 5m scale 1:100 @A3

NOTES:

DRAWN BY JRL

EDITED BY

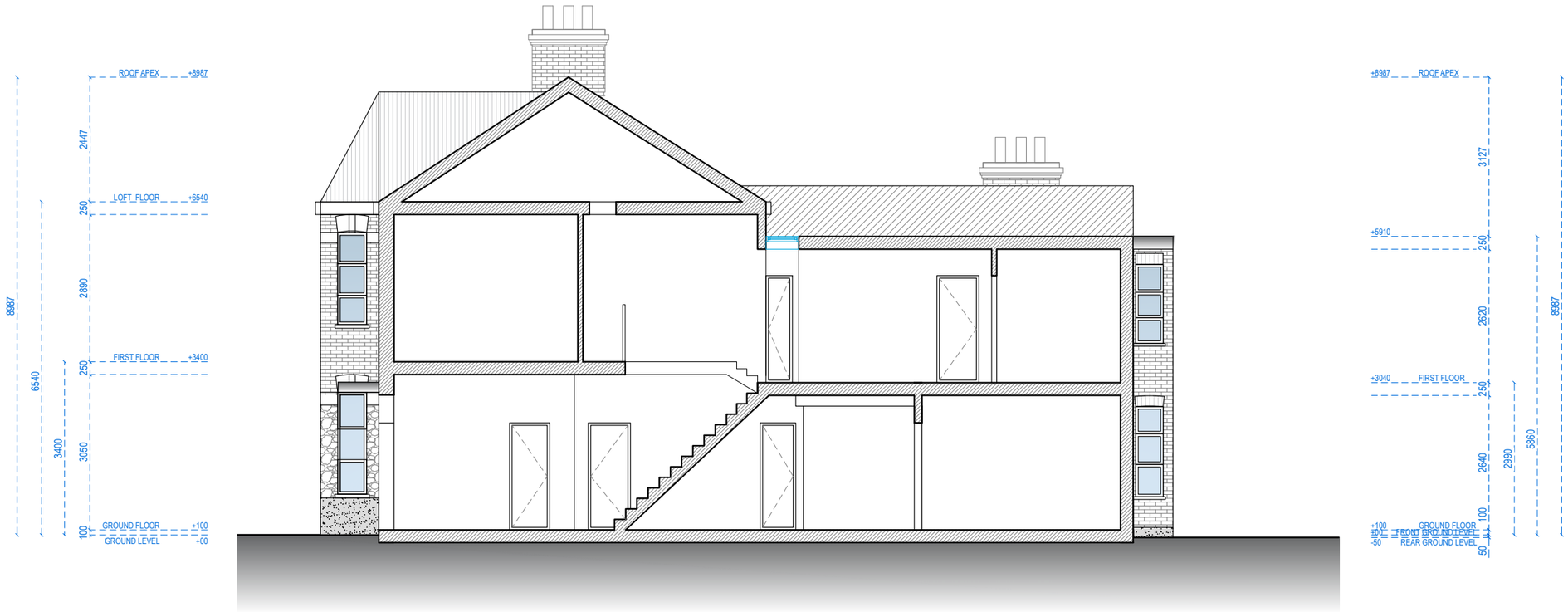

SECTION A-A

Redwoods PLANNING & EXTENSIONS

Address - Unit 4, Grosvenor Way, London E5 9ND
Phone - 020 3781 8008
E-mail - office@redwoodsprojects.co.uk
Web - www.redwoodsprojects.co.uk

Any errors on Dimensions to be reported to the Architect prior to commencement of Works.
Dimensions and areas are based on survey information.
This drawing is copyright © Redwoods Projects.
All dimensions to be checked on site Prior work.

REFERENCE: 26 HANDSWORTH ROAD, LONDON N17 6DE, UK

TITLE: EXISTING DRAWINGS
SECTIONS

PROJECT No 3728

DATE: 13-11-2025

SHEET No E 05

0 1 2 5m scale 1:100 @A3

NOTES:

DRAWN BY JRL

EDITED BY

LOCATION PLAN

1:1250 @ A4

BLOCK PLAN

1:500 @ A4

0 10 20
metres
N

© Crown copyright 2024 Ordnance Survey 100053143

Redwoods
PLANNING & EXTENSIONS

Address - Unit 4, Grosvenor Way, London E5 9ND
Phone - 020 3781 8008
E-mail - office@redwoodsprojects.co.uk
Web - www.redwoodsprojects.co.uk

Any errors on Dimensions to be reported to the Architect prior to commencement of Works.
Dimensions and areas are based on survey information.
This drawing is copyright © Redwoods Projects.
All dimensions to be checked on site Prior work.

REFERENCE:	26 HANDSWORTH ROAD, LONDON N17 6DE, UK
TITLE:	EXISTING LOCATION AND BLOCK PLANS
PROJECT No	3728
DATE:	09-06-2026
SHEET No	P 00

N

NOTES:

DRAWN BY	JRL
EDITED BY	

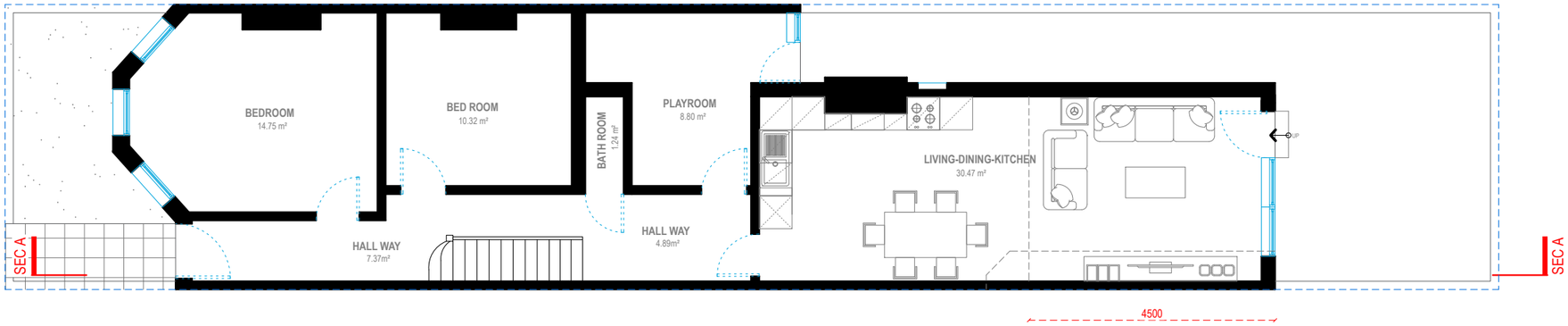

GROUND FLOOR

G.I.A = 85.44 SQM

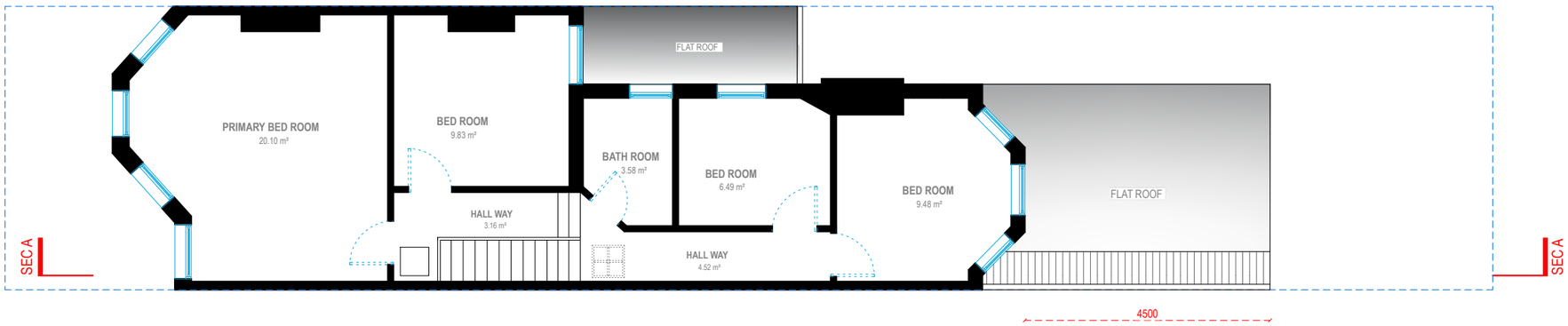

FIRST FLOOR

G.I.A = 61.91 SQM

Redwoods PLANNING & EXTENSIONS

Address - Unit 4, Grosvenor Way, London E5 9ND
Phone - 020 3781 8008
E-mail - office@redwoodsprojects.co.uk
Web - www.redwoodsprojects.co.uk

Any errors on Dimensions to be reported to the Architect prior to commencement of Works.
Dimensions and areas are based on survey information.
This drawing is copyright © Redwoods Projects.
All dimensions to be checked on site Prior work.

REFERENCE: 26 HANDSWORTH ROAD, LONDON N17 6DE, UK

TITLE: PROOSED DRAWINGS
FLOOR PLANS

PROJECT No: 3728

DATE: 10-06-2026

SHEET No: P 01

N

0 1 2 5m

scale 1:100 @A3

NOTES:

DRAWN BY: AM / JRL

EDITED BY:

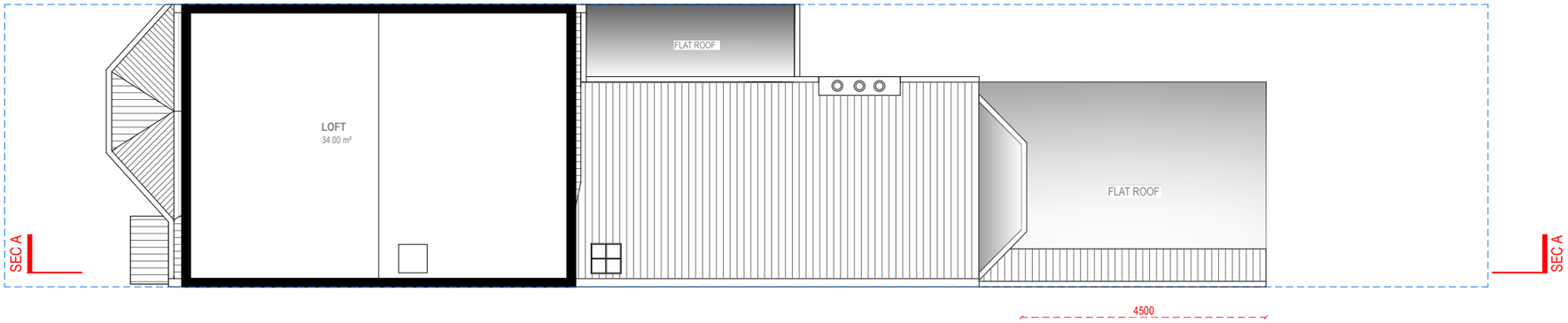

LOFT FLOOR

G.I.A = 34.00 SQM

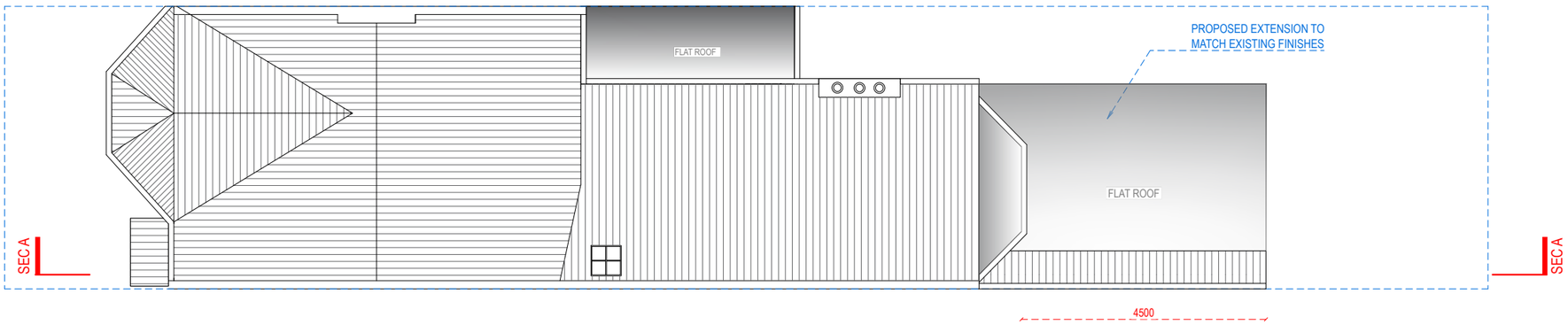

ROOF FLOOR

Redwoods PLANNING & EXTENSIONS

Address - Unit 4, Grosvenor Way, London E5 9ND
Phone - 020 3781 8008
E-mail - office@redwoodsprojects.co.uk
Web - www.redwoodsprojects.co.uk

Any errors on Dimensions to be reported to the Architect prior to commencement of Works.
Dimensions and areas are based on survey information.
This drawing is copyright © Redwoods Projects.
All dimensions to be checked on site Prior work.

REFERENCE: 26 HANDSWORTH ROAD, LONDON N17 6DE, UK

TITLE: PROPOSED DRAWINGS
FLOOR PLANS

PROJECT No: 3728

DATE: 10-06-2026

SHEET No: P 02

N

0 1 2 5m

scale 1:100 @A3

NOTES:

DRAWN BY: AM / JRL

EDITED BY:

FRONT ELEVATION

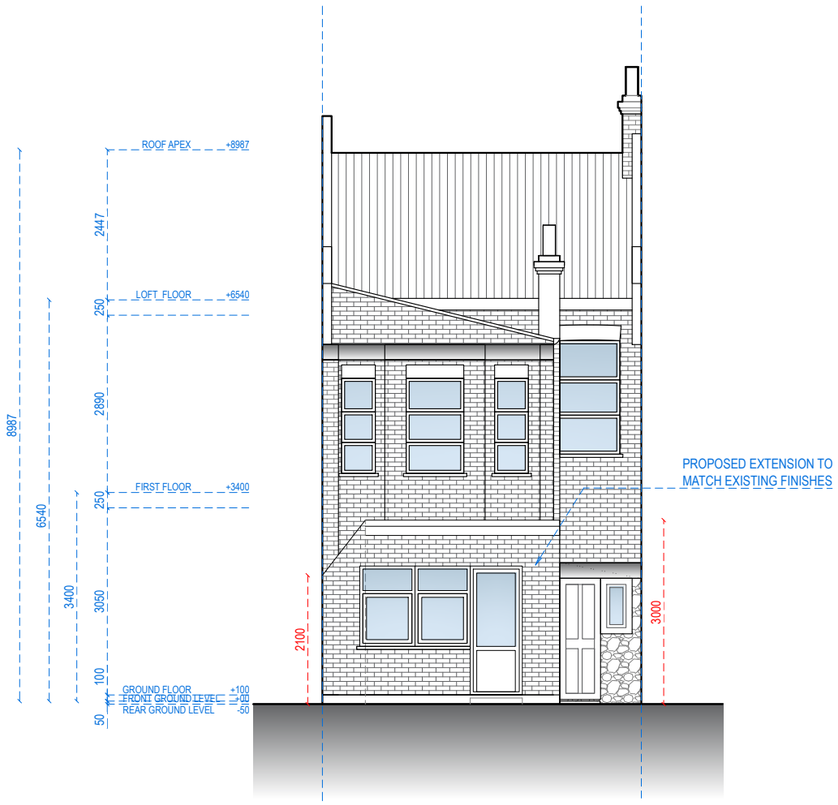

REAR ELEVATION

Address - Unit 4, Grosvenor Way, London E5 9ND
Phone - 020 3781 8008
E-mail - office@redwoodsprojects.co.uk
Web - www.redwoodsprojects.co.uk

Any errors on Dimensions to be reported to the
Architect prior to commencement of Works.
Dimensions and areas are based on survey information.
This drawing is copyright © Redwoods Projects.
All dimensions to be checked on site Prior work.

REFERENCE: 26 HANDSWORTH ROAD, LONDON N17 6DE, UK

TITLE: PROPOSED DRAWINGS
ELEVATIONS

PROJECT No 3728

DATE: 10-06-2026

SHEET No P 03

0 1 2 5m scale 1:100 @A3

NOTES:

DRAWN BY JRL

EDITED BY

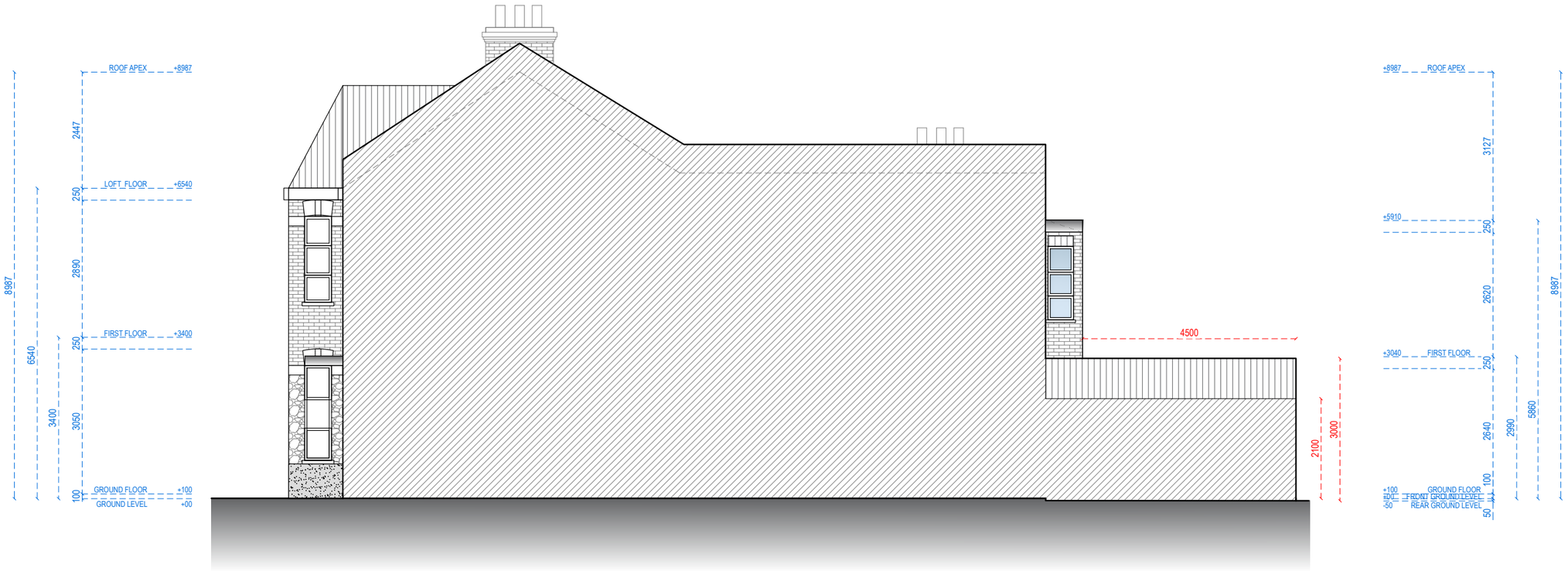

RIGHT ELEVATION

Address - Unit 4, Grosvenor Way, London E5 9ND
Phone - 020 3781 8008
E-mail - office@redwoodsprojects.co.uk
Web - www.redwoodsprojects.co.uk

Any errors on Dimensions to be reported to the Architect prior to commencement of Works.
Dimensions and areas are based on survey information.
This drawing is copyright © Redwoods Projects.
All dimensions to be checked on site Prior work.

REFERENCE: 26 HANDSWORTH ROAD, LONDON N17 6DE, UK

TITLE: PROPOSED DRAWINGS
ELEVATIONS

PROJECT No 3728

DATE: 10-06-2026

SHEET No P 04

0 1 2 5m scale 1:100 @A3

NOTES:

DRAWN BY JRL

EDITED BY

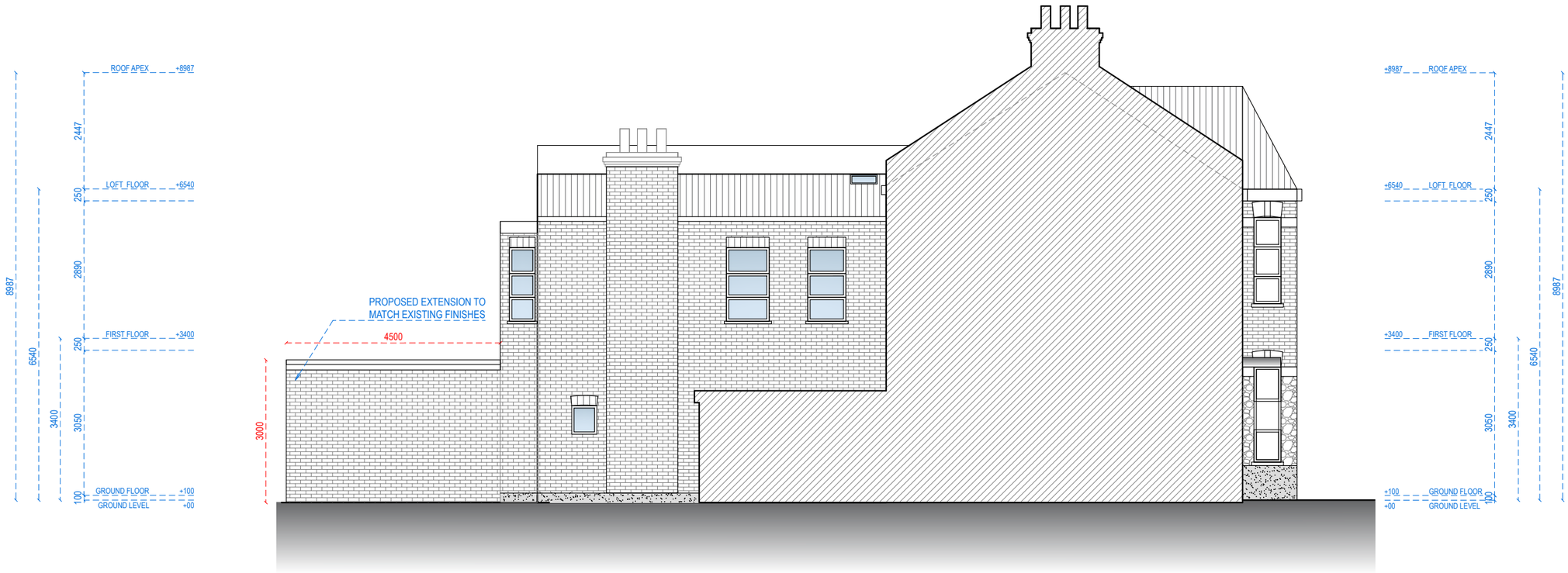

LEFT ELEVATION

Redwoods PLANNING & EXTENSIONS

Address - Unit 4, Grosvenor Way, London E5 9ND
Phone - 020 3781 8008
E-mail - office@redwoodsprojects.co.uk
Web - www.redwoodsprojects.co.uk

Any errors on Dimensions to be reported to the Architect prior to commencement of Works.
Dimensions and areas are based on survey information.
This drawing is copyright © Redwoods Projects.
All dimensions to be checked on site Prior work.

REFERENCE: 26 HANDSWORTH ROAD, LONDON N17 6DE, UK

TITLE: PROPOSED DRAWINGS
SECTIONS

PROJECT No: 3728

DATE: 10-06-2026

SHEET No: P 05

0 1 2 5m

scale 1:100 @A3

NOTES:

DRAWN BY: JRL

EDITED BY:

SECTION A-A

Redwoods PLANNING & EXTENSIONS

Address - Unit 4, Grosvenor Way, London E5 9ND
Phone - 020 3781 8008
E-mail - office@redwoodsprojects.co.uk
Web - www.redwoodsprojects.co.uk

Any errors on Dimensions to be reported to the Architect prior to commencement of Works.
Dimensions and areas are based on survey information.
This drawing is copyright © Redwoods Projects.
All dimensions to be checked on site Prior work.

REFERENCE: 26 HANDSWORTH ROAD, LONDON N17 6DE, UK

TITLE: PROPOSED DRAWINGS
SECTIONS

PROJECT No 3728

DATE: 10-06-2026

SHEET No P 06

0 1 2 5m scale 1:100 @A3

NOTES:

DRAWN BY JRL

EDITED BY