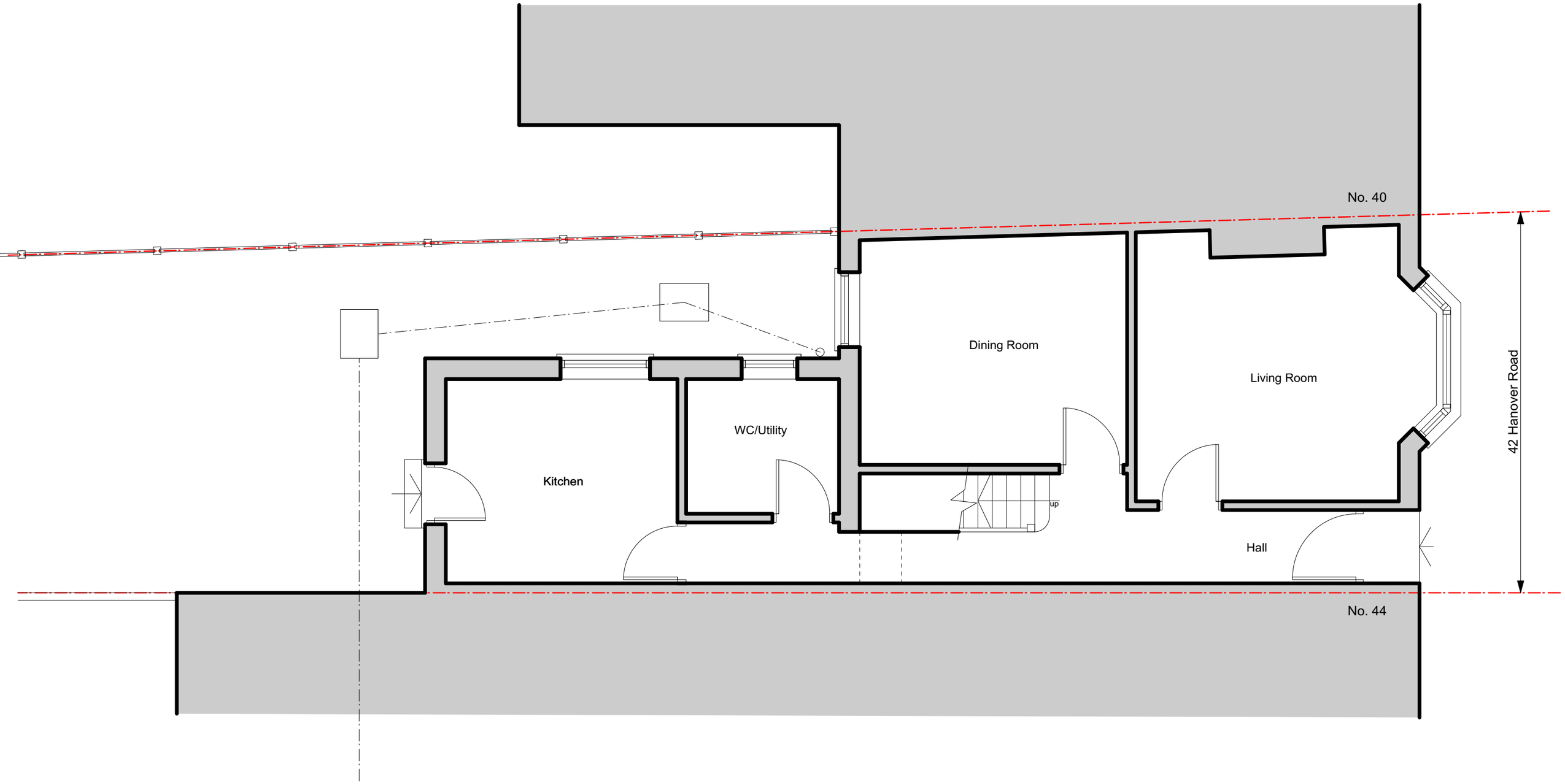

NOTES

This drawing was prepared for the purposes indicated below and is to be read as preliminary unless otherwise stated.
Copyright: This drawing is copyright of Space 120 Architects and is issued on the terms that it will not be reproduced or copied in whole or any part nor will any information be furnished from it without their consent. Space 120 Architects accepts no liability for the unauthorised use of drawings and should be notified of drawings developed from this source.
Scaling: This drawing is representative of the building or site and the intended works. Contractors should refer to the figured dimensions and should not scale off any part of printed or electronically issued versions of this drawing. Contractors should carry out site surveys to confirm dimensions and details of existing structure required for the setting out of their works prior to making shop drawings or otherwise setting-out the works.
Electronic issue: Space 120 Architects accepts no responsibility for omissions from or discrepancies in appearance of the drawings arising from transfer in electronic format. Contractors must refer to the printed issue of this drawing for verification of the Architects intentions and ensure that all information contained for use is current and should not rely on printed scales if the drawing has been issued in PDF format..

SCALE 0m 0.5m 1m 1.5m 2m 2.5m 3m 3.5m 4m 4.5m 5m

N

PLANNING OFFICERS MAY SCALE FROM THIS DRAWING BUT SHOULD NOTE THAT PDF FILES DO NOT ALWAYS PRINT ACCURATELY

REVISIONS

A	22.6.26	As suggested by Haringey, fence treatment on both sides added to all drawings (Existing & Proposed)

Job name	42 Hanover Road, N15 4DL
Drawing title	Existing Ground Floor
Drawing Number	2305 EX1 Rev A
Date of issue	03.03.26
Scale	1:50@A3
Purpose of issue	Householder Planning App

SPACE 120 architects
120 Winchester Road
Highams Park
London E4 9JP
Tel: 07843 759 427
space120architects@gmail.com
www.space120architects.com

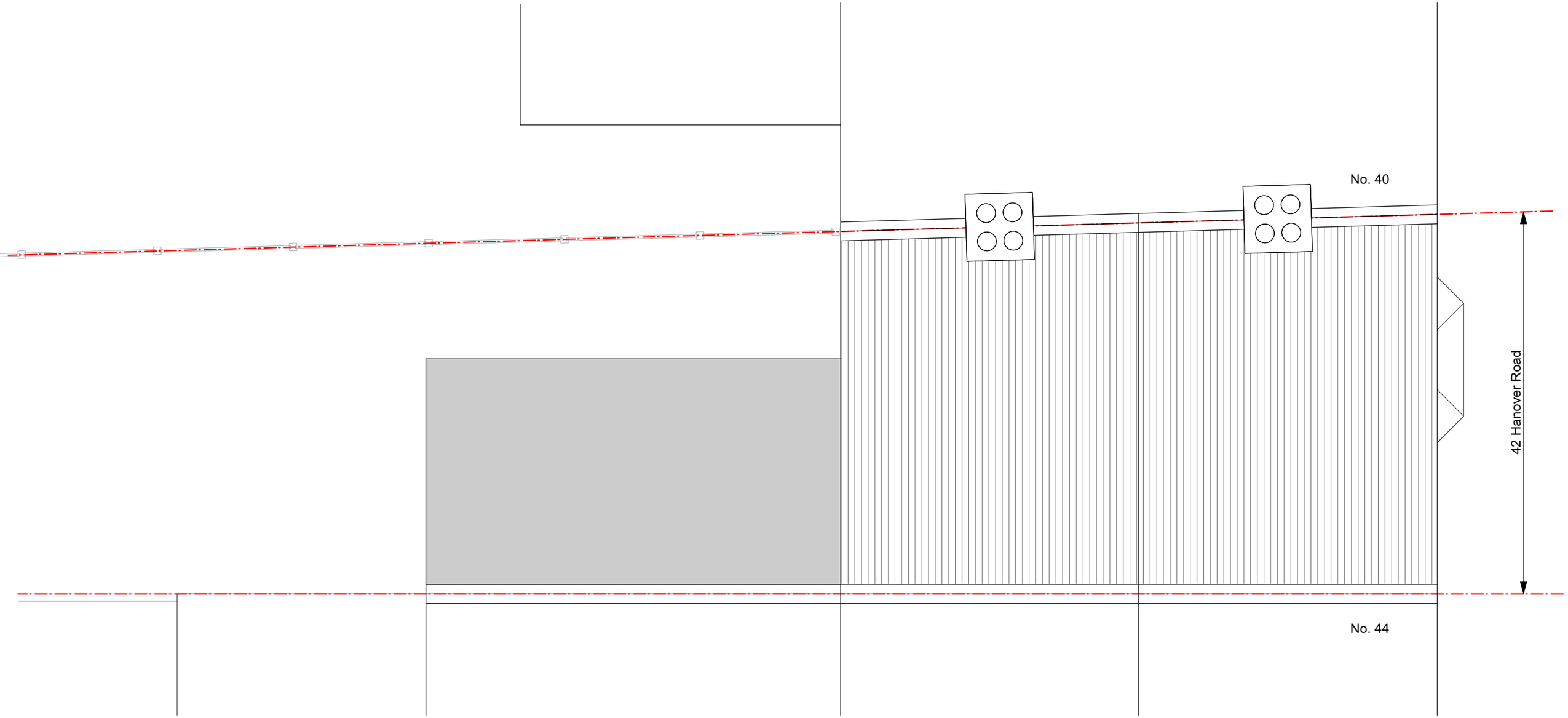

NOTES

This drawing was prepared for the purposes indicated below and is to be read as preliminary unless otherwise stated.
Copyright: This drawing is copyright of Space 120 Architects and is issued on the terms that it will not be reproduced or copied in whole or any part nor will any information be furnished from it without their consent. Space 120 Architects accepts no liability for the unauthorised use of drawings and should be notified of drawings developed from this source.
Scaling: This drawing is representative of the building or site and the intended works. Contractors should refer to the figured dimensions and should not scale off any part of printed or electronically issued versions of this drawing. Contractors should carry out site surveys to confirm dimensions and details of existing structure required for the setting out of their works prior to making shop drawings or otherwise setting-out the works.
Electronic issue: Space 120 Architects accepts no responsibility for omissions from or discrepancies in appearance of the drawings arising from transfer in electronic format. Contractors must refer to the printed issue of this drawing for verification of the Architects intentions and ensure that all information contained for use is current and should not rely on printed scales if the drawing has been issued in PDF format..

SCALE 0m 0.5m 1m 1.5m 2m 2.5m 3m 3.5m 4m 4.5m 5m

N

PLANNING OFFICERS MAY SCALE FROM THIS DRAWING BUT SHOULD NOTE THAT PDF FILES DO NOT ALWAYS PRINT ACCURATELY

REVISIONS

A	22.6.26	As suggested by Haringey, fence treatment on both sides added to all drawings (Existing & Proposed)

Job name	42 Hanover Road, N15 4DL
Drawing title	Existing Roof Plan
Drawing Number	2305 EX4 Rev A
Date of issue	03.03.26
Scale	1:50@A3
Purpose of issue	Householder Planning App

SPACE 120 architects
120 Winchester Road
Highams Park
London E4 9JP
Tel: 07843 759 427
space120architects@gmail.com
www.space120architects.com

NOTE FOR PLANNERS:
NO CHANGES ARE PROPOSED
FOR THE FRONT/STREET ELEVATION

NOTES

This drawing was prepared for the purposes indicated below and is to be read as preliminary unless otherwise stated.
Copyright: This drawing is copyright of Space 120 Architects and is issued on the terms that it will not be reproduced or copied in whole or any part nor will any information be furnished from it without their consent. Space 120 Architects accepts no liability for the unauthorised use of drawings and should be notified of drawings developed from this source.
Scaling: This drawing is representative of the building or site and the intended works. Contractors should refer to the figured dimensions and should not scale off any part of printed or electronically issued versions of this drawing. Contractors should carry out site surveys to confirm dimensions and details of existing structure required for the setting out of their works prior to making shop drawings or otherwise setting-out the works.
Electronic issue: Space 120 Architects accepts no responsibility for omissions from or discrepancies in appearance of the drawings arising from transfer in electronic format. Contractors must refer to the printed issue of this drawing for verification of the Architects intentions and ensure that all information contained for use is current and should not rely on printed scales if the drawing has been issued in PDF format..

SCALE 0m 0.5m 1m 1.5m 2m 2.5m 3m 3.5m 4m 4.5m 5m

N

PLANNING OFFICERS MAY SCALE FROM THIS DRAWING BUT SHOULD NOTE THAT PDF FILES DO NOT ALWAYS PRINT ACCURATELY

REVISIONS

A	22.6.26	As suggested by Haringey, fence treatment on both sides added to all drawings (Existing & Proposed)

Job name	42 Hanover Road, N15 4DL
Drawing title	Existing Front Elevation
Drawing Number	2305 EX5 Rev A
Date of issue	03.03.26
Scale	1:50@A3
Purpose of issue	Householder Planning App

SPACE 120
architects

120 Winchester Road
Highams Park
London E4 9JP

Tel: 07843 759 427

space120architects@gmail.com
www.space120architects.com

42 Hanover Road, N15 4DL: Existing Rear Views

NOTES

This drawing was prepared for the purposes indicated below and is to be read as preliminary unless otherwise stated.
Copyright: This drawing is copyright of Space 120 Architects and is issued on the terms that it will not be reproduced or copied in whole or any part nor will any information be furnished from it without their consent. Space 120 Architects accepts no liability for the unauthorised use of drawings and should be notified of drawings developed from this source.
Scaling: This drawing is representative of the building or site and the intended works. Contractors should refer to the figured dimensions and should not scale off any part of printed or electronically issued versions of this drawing. Contractors should carry out site surveys to confirm dimensions and details of existing structure required for the setting out of their works prior to making shop drawings or otherwise setting-out the works.
Electronic issue: Space 120 Architects accepts no responsibility for omissions from or discrepancies in appearance of the drawings arising from transfer in electronic format. Contractors must refer to the printed issue of this drawing for verification of the Architects intentions and ensure that all information contained for use is current and should not rely on printed scales if the drawing has been issued in PDF format..

SCALE 0m 0.5m 1m 1.5m 2m 2.5m 3m 3.5m 4m 4.5m 5m

N

PLANNING OFFICERS MAY SCALE FROM THIS DRAWING BUT SHOULD NOTE THAT PDF FILES DO NOT ALWAYS PRINT ACCURATELY

REVISIONS

A	22.6.26	As suggested by Haringey, fence treatment on both sides added to all drawings (Existing & Proposed)

Job name	42 Hanover Road, N15 4DL
Drawing title	Existing Rear Elevation
Drawing Number	2305 EX6 Rev A
Date of issue	03.03.26
Scale	1:50@A3
Purpose of issue	Householder Planning App

SPACE 120 architects
120 Winchester Road
Highams Park
London E4 9JP
Tel: 07843 759 427
space120architects@gmail.com
www.space120architects.com

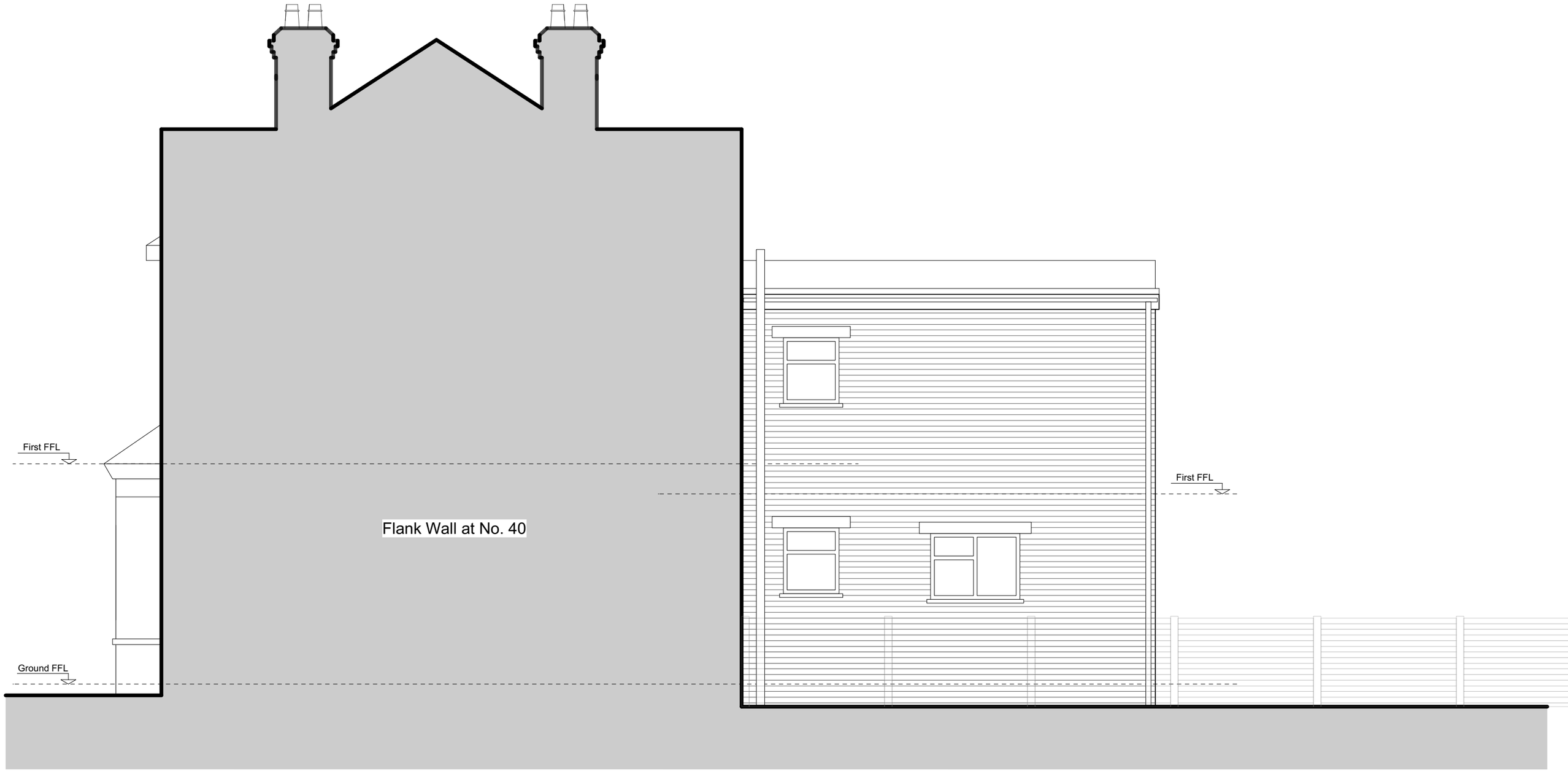

NOTES

This drawing was prepared for the purposes indicated below and is to be read as preliminary unless otherwise stated.
Copyright: This drawing is copyright of Space 120 Architects and is issued on the terms that it will not be reproduced or copied in whole or any part nor will any information be furnished from it without their consent. Space 120 Architects accepts no liability for the unauthorised use of drawings and should be notified of drawings developed from this source.
Scaling: This drawing is representative of the building or site and the intended works. Contractors should refer to the figured dimensions and should not scale off any part of printed or electronically issued versions of this drawing. Contractors should carry out site surveys to confirm dimensions and details of existing structure required for the setting out of their works prior to making shop drawings or otherwise setting-out the works.
Electronic issue: Space 120 Architects accepts no responsibility for omissions from or discrepancies in appearance of the drawings arising from transfer in electronic format. Contractors must refer to the printed issue of this drawing for verification of the Architects intentions and ensure that all information contained for use is current and should not rely on printed scales if the drawing has been issued in PDF format..

SCALE 0m 0.5m 1m 1.5m 2m 2.5m 3m 3.5m 4m 4.5m 5m

N

PLANNING OFFICERS MAY SCALE FROM THIS DRAWING BUT SHOULD NOTE THAT PDF FILES DO NOT ALWAYS PRINT ACCURATELY

REVISIONS

A	22.6.26	As suggested by Haringey, fence treatment on both sides added to all drawings (Existing & Proposed)

Job name	42 Hanover Road, N15 4DL
Drawing title	Existing Side Elevation 1
Drawing Number	2305 EX7 Rev A
Date of issue	03.03.26
Scale	1:50@A3
Purpose of issue	Householder Planning App

SPACE 120 architects
120 Winchester Road
Highams Park
London E4 9JP
Tel: 07843 759 427
space120architects@gmail.com
www.space120architects.com

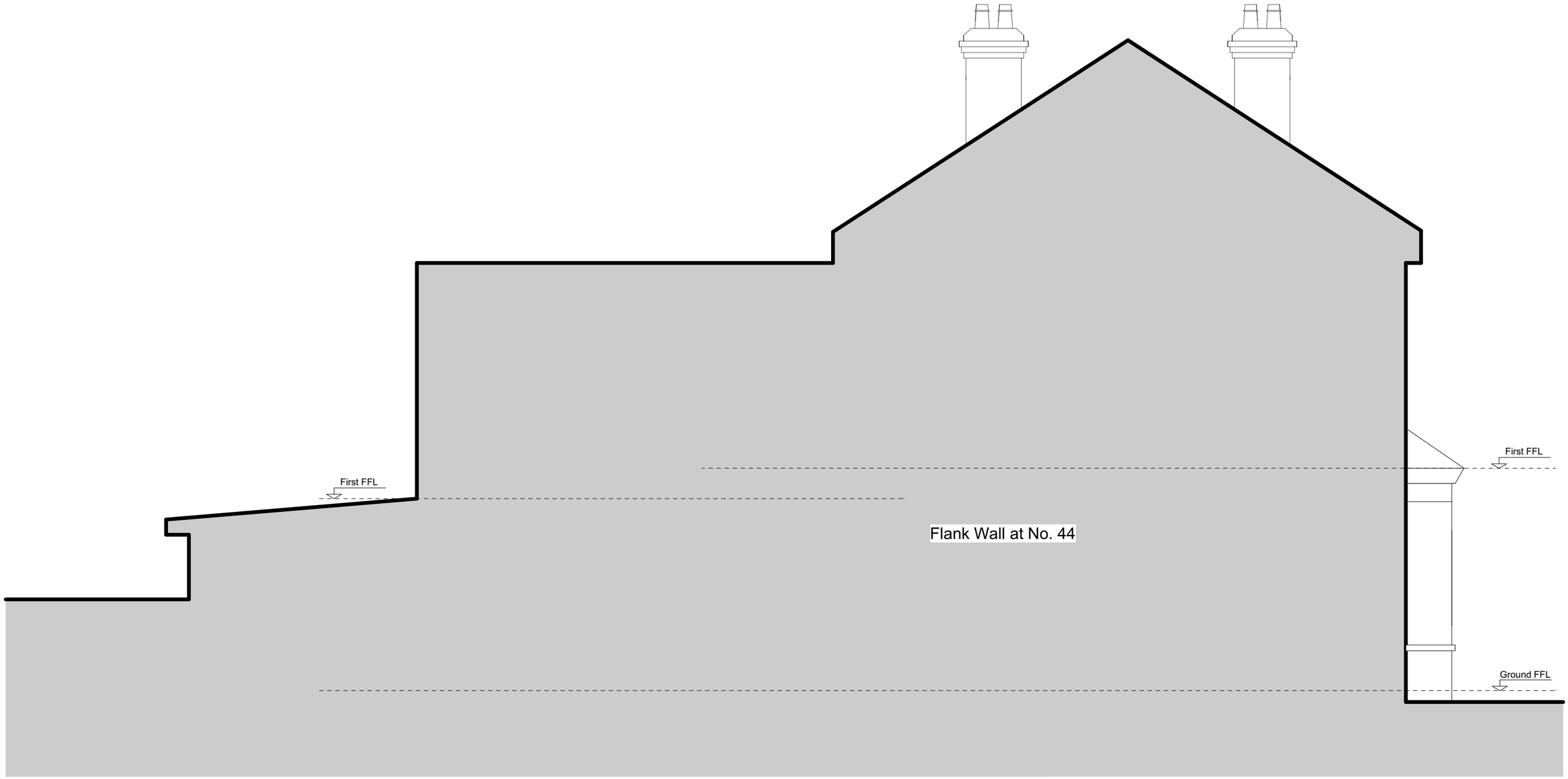

NOTES

This drawing was prepared for the purposes indicated below and is to be read as preliminary unless otherwise stated.
Copyright: This drawing is copyright of Space 120 Architects and is issued on the terms that it will not be reproduced or copied in whole or any part nor will any information be furnished from it without their consent. Space 120 Architects accepts no liability for the unauthorised use of drawings and should be notified of drawings developed from this source.
Scaling: This drawing is representative of the building or site and the intended works. Contractors should refer to the figured dimensions and should not scale off any part of printed or electronically issued versions of this drawing. Contractors should carry out site surveys to confirm dimensions and details of existing structure required for the setting out of their works prior to making shop drawings or otherwise setting-out the works.
Electronic issue: Space 120 Architects accepts no responsibility for omissions from or discrepancies in appearance of the drawings arising from transfer in electronic format. Contractors must refer to the printed issue of this drawing for verification of the Architects intentions and ensure that all information contained for use is current and should not rely on printed scales if the drawing has been issued in PDF format..

SCALE 0m 0.5m 1m 1.5m 2m 2.5m 3m 3.5m 4m 4.5m 5m

N

PLANNING OFFICERS MAY SCALE FROM THIS DRAWING BUT SHOULD NOTE THAT PDF FILES DO NOT ALWAYS PRINT ACCURATELY

REVISIONS

A	22.6.26	As suggested by Haringey, fence treatment on both sides added to all drawings (Existing & Proposed)

Job name	42 Hanover Road, N15 4DL
Drawing title	Existing Side Elevation 2
Drawing Number	2305 EX8 Rev A
Date of issue	03.03.26
Scale	1:50@A3
Purpose of issue	Householder Planning App

SPACE 120 architects
120 Winchester Road
Highams Park
London E4 9JP
Tel: 07843 759 427
space120architects@gmail.com
www.space120architects.com

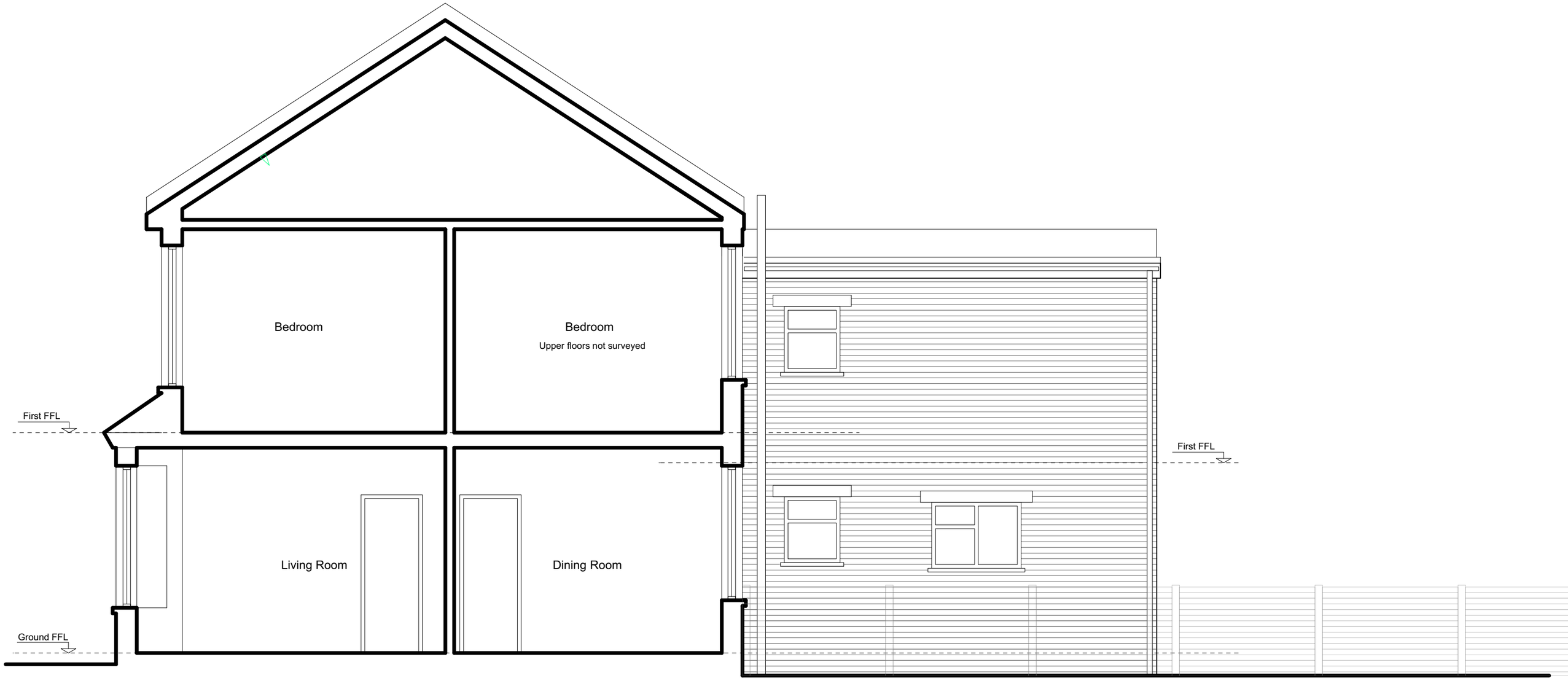

NOTES

This drawing was prepared for the purposes indicated below and is to be read as preliminary unless otherwise stated.
Copyright: This drawing is copyright of Space 120 Architects and is issued on the terms that it will not be reproduced or copied in whole or any part nor will any information be furnished from it without their consent. Space 120 Architects accepts no liability for the unauthorised use of drawings and should be notified of drawings developed from this source.
Scaling: This drawing is representative of the building or site and the intended works. Contractors should refer to the figured dimensions and should not scale off any part of printed or electronically issued versions of this drawing. Contractors should carry out site surveys to confirm dimensions and details of existing structure required for the setting out of their works prior to making shop drawings or otherwise setting-out the works.
Electronic issue: Space 120 Architects accepts no responsibility for omissions from or discrepancies in appearance of the drawings arising from transfer in electronic format. Contractors must refer to the printed issue of this drawing for verification of the Architects intentions and ensure that all information contained for use is current and should not rely on printed scales if the drawing has been issued in PDF format..

SCALE 0m 0.5m 1m 1.5m 2m 2.5m 3m 3.5m 4m 4.5m 5m

N

PLANNING OFFICERS MAY SCALE FROM THIS DRAWING BUT SHOULD NOTE THAT PDF FILES DO NOT ALWAYS PRINT ACCURATELY

REVISIONS

A	22.6.26	As suggested by Haringey, fence treatment on both sides added to all drawings (Existing & Proposed)

Job name	42 Hanover Road, N15 4DL
Drawing title	Existing Section A
Drawing Number	2305 EX9 Rev A
Date of issue	03.03.26
Scale	1:50@A3
Purpose of issue	Householder Planning App

SPACE 120 architects
120 Winchester Road
Highams Park
London E4 9JP
Tel: 07843 759 427
space120architects@gmail.com
www.space120architects.com