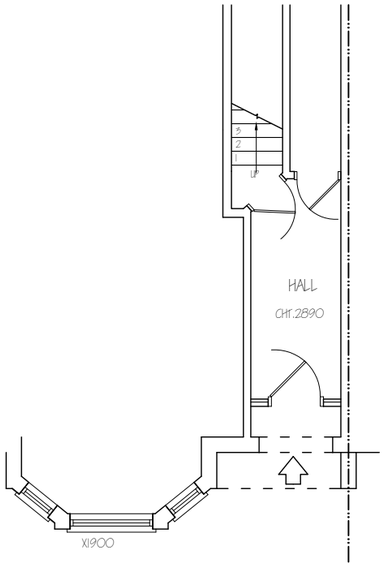

EXISTING PART GROUND FLOOR PLAN

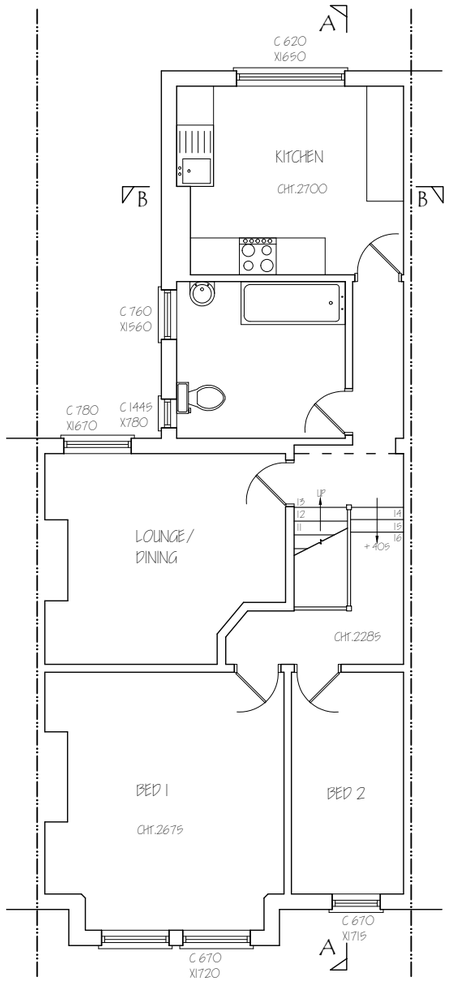

EXISTING FIRST FLOOR PLAN

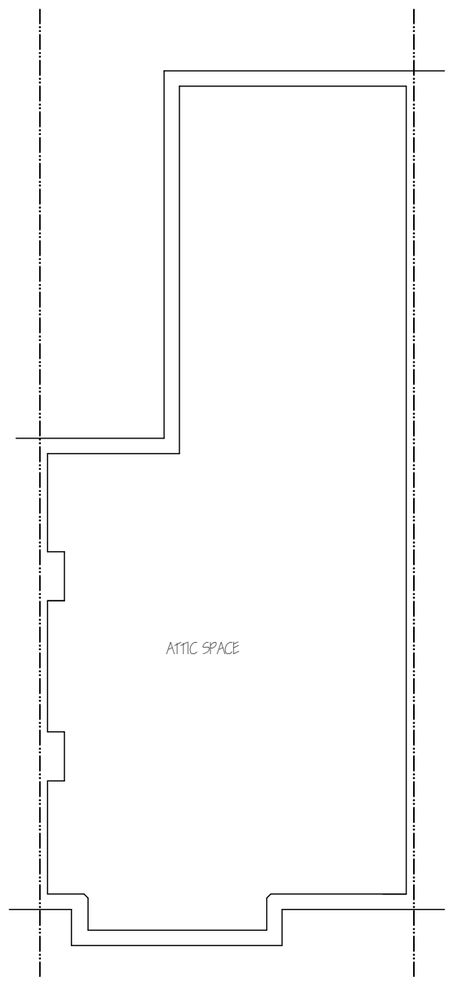

EXISTING LOFT PLAN

Nigel Fallon, B.Sc. (Hons)MBEng. 07768-408525
Planning & Development Consultant, Building Engineer.
164 Japonica Lane,
Willen Park,
Milton Keynes, MK15 9EE.

ADDRESS:
FIRST FLOOR FLAT,
3 GREENHAM ROAD, NIO 1LN.

DRAWING TITLE: EXISTING FLOOR PLANS	NO. - 01	REV:
SCALE - 1: 100 / DATE: 08/06/2026	DRG. PAPER SIZE: A3	

0M 1M 2M 3M 4M 5M 6M 7M 8M 9M 10M

EXISTING FRONT ELEVATION

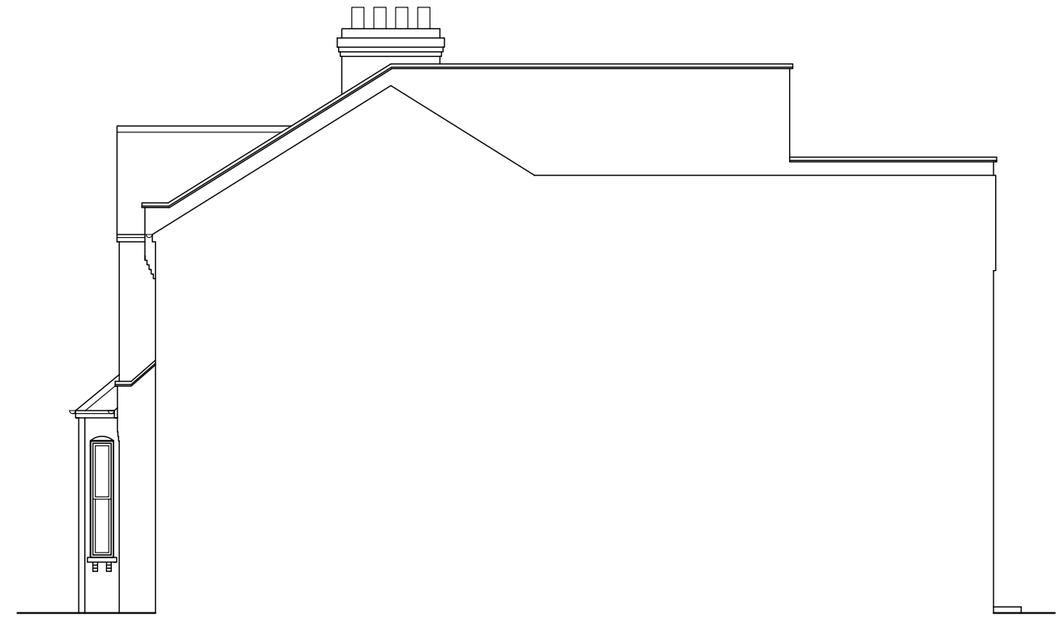

EXISTING SIDE ELEVATION

Nigel Fallon, B.Sc. (Hons)MBEng. *07768-408525*

Planning & Development Consultant, Building Engineer.

164 Japonica Lane,
Willen Park,
Milton Keynes, MK15 9EE.

DRAWING TITLE: EXISTING/ PROPOSED ELEVATIONS		NO. - 02 / REV: A
SCALE - 1: 100	DATE: 08/ 06/ 2026	DRG. PAPER SIZE: A3

ADDRESS:
FIRST FLOOR FLAT,
3 GREENHAM ROAD, N10 1LN.

0M 1M 2M 3M 4M 5M 6M 7M 8M 9M 10M

PROPOSED FRONT ELEVATION

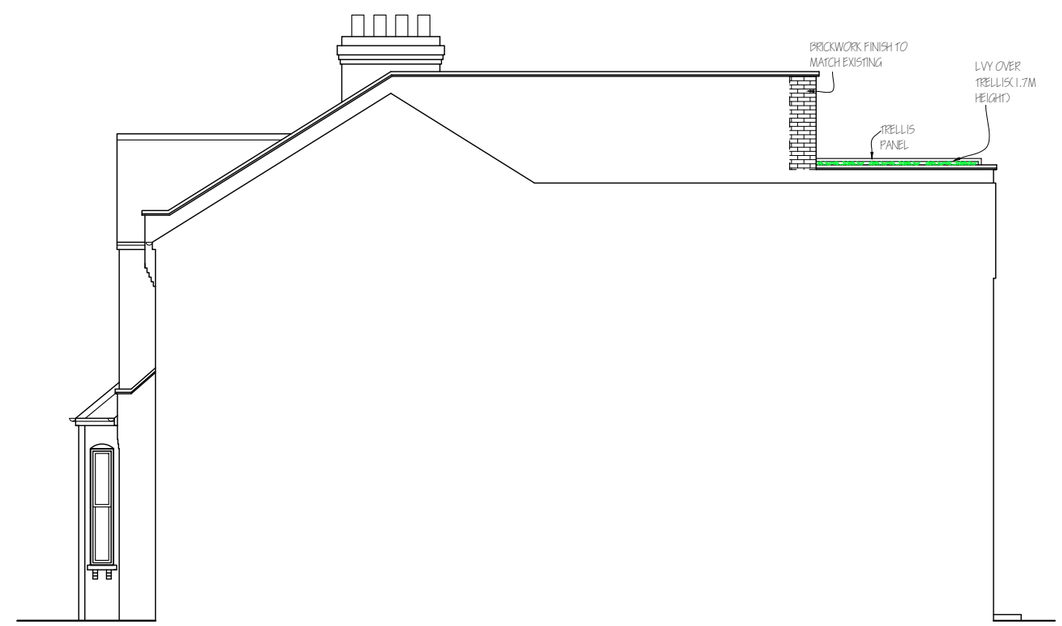

PROPOSED SIDE ELEVATION

NOTE : MATERIALS USED IN ANY EXTERIOR WORK TO BE OF A SIMILAR APPEARANCE TO THOSE USED IN THE CONSTRUCTION OF THE EXTERIOR OF THE EXISTING DWELLING HOUSE.

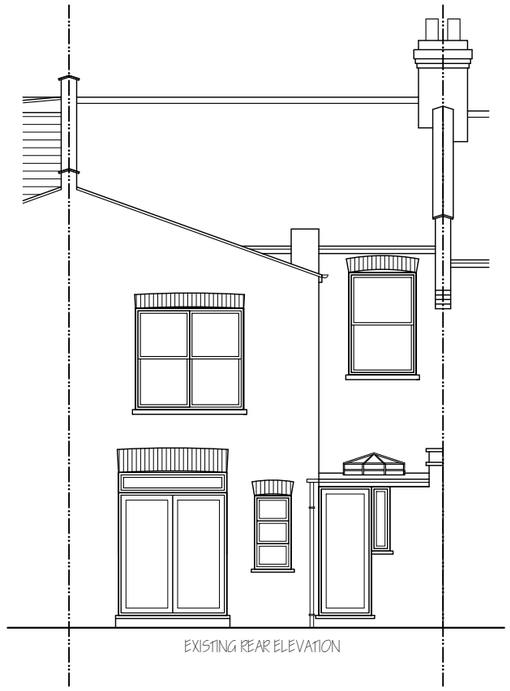

EXISTING REAR ELEVATION

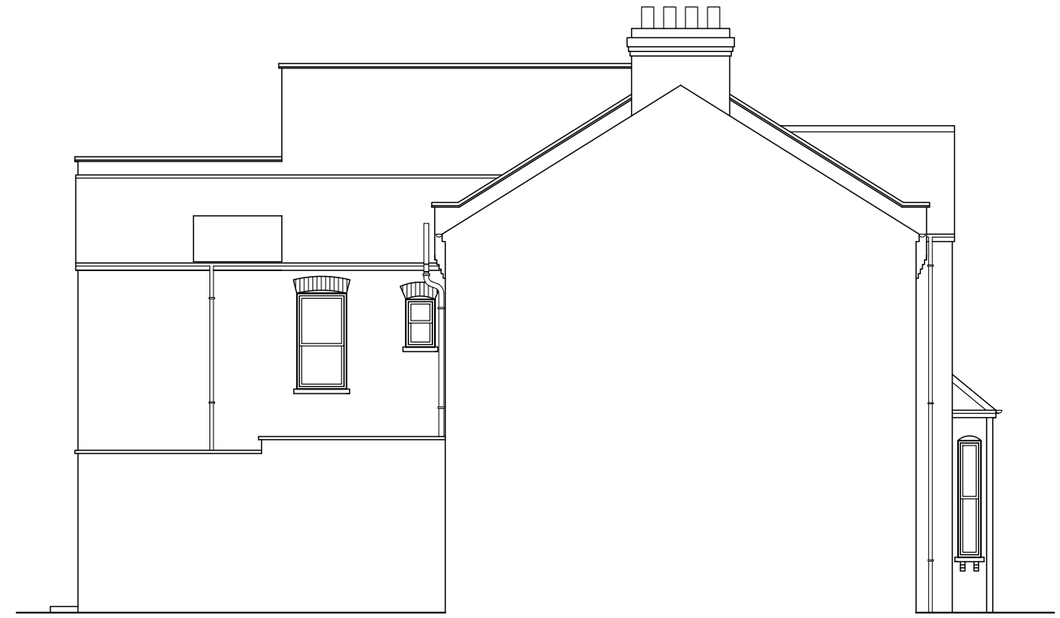

EXISTING SIDE ELEVATION

Nigel Fallon, B.Sc. (Hons)MBEng. *07768-408525*

Planning & Development Consultant, Building Engineer.

164 Japonica Lane,
Willen Park,
Milton Keynes, MK15 9EE.

DRAWING TITLE: EXISTING/ PROPOSED ELEVATIONS		NO. - 03 / REV: A
SCALE - 1: 100	DATE: 08/ 06/ 2026	DRG. PAPER SIZE: A3

ADDRESS:
FIRST FLOOR FLAT,
3 GREENHAM ROAD, NIO 1LN.

0M 1M 2M 3M 4M 5M 6M 7M 8M 9M 10M

PROPOSED REAR ELEVATION

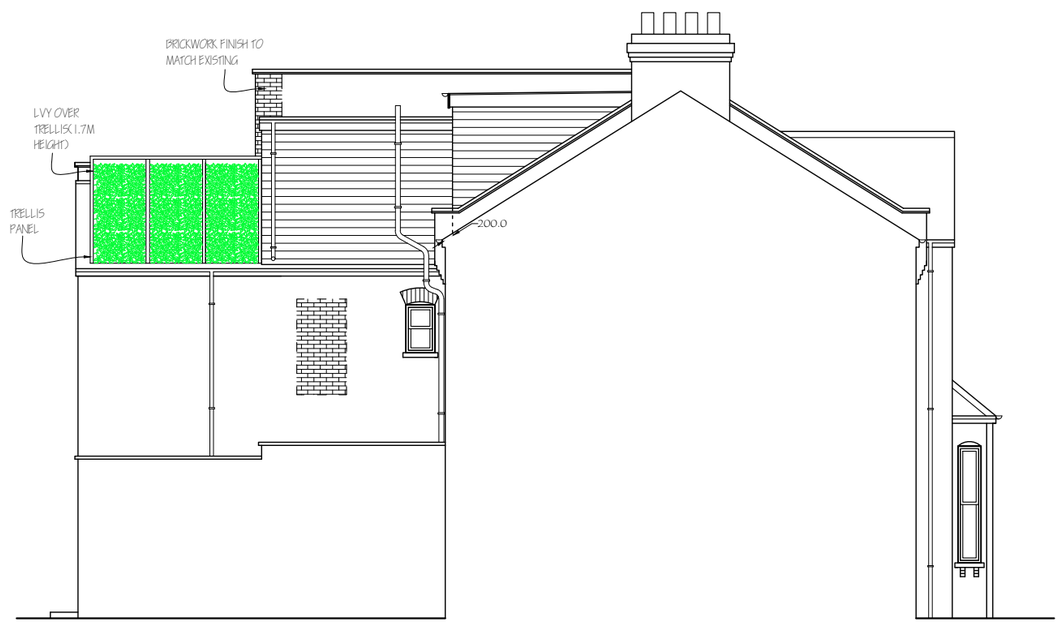

PROPOSED SIDE ELEVATION

NOTE : MATERIALS USED IN ANY EXTERIOR WORK TO BE OF A SIMILAR APPEARANCE TO THOSE USED IN THE CONSTRUCTION OF THE EXTERIOR OF THE EXISTING DWELLING HOUSE.

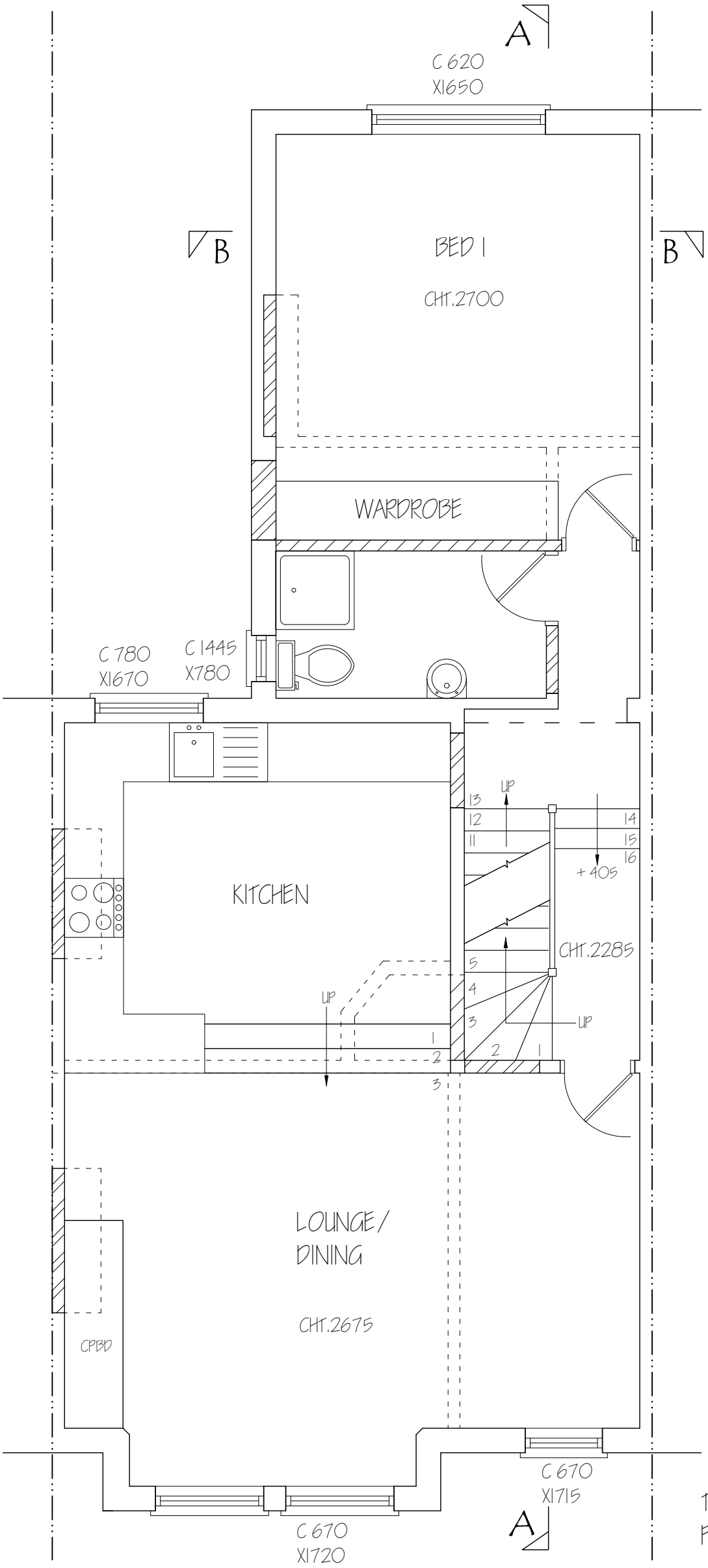

TOTAL AREA OF FIRST FLOOR =65.891m²

Nigel Fallon, B.Sc. (Hons)MBEng. 07768-408525
Planning & Development Consultant, Building Engineer.
164 Japonica Lane,
Willen Park,
Milton Keynes, MK15 9EE.

DRAWING TITLE: PROPOSED FIRST FLOOR PLAN		NO. - 04 / REV: A
SCALE - 1: 50	DATE: 08/ 06/ 2026	DRG. PAPER SIZE: A3

ADDRESS:
FIRST FLOOR FLAT,
3 GREENHAM ROAD, NIO ILN.

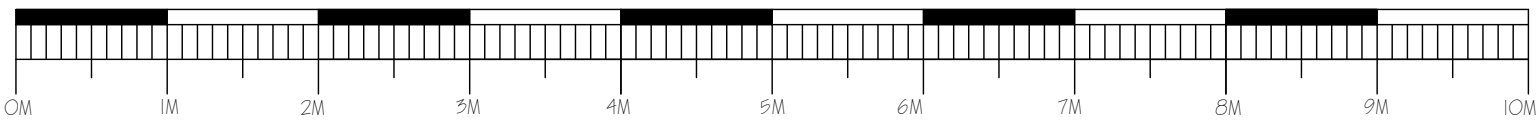

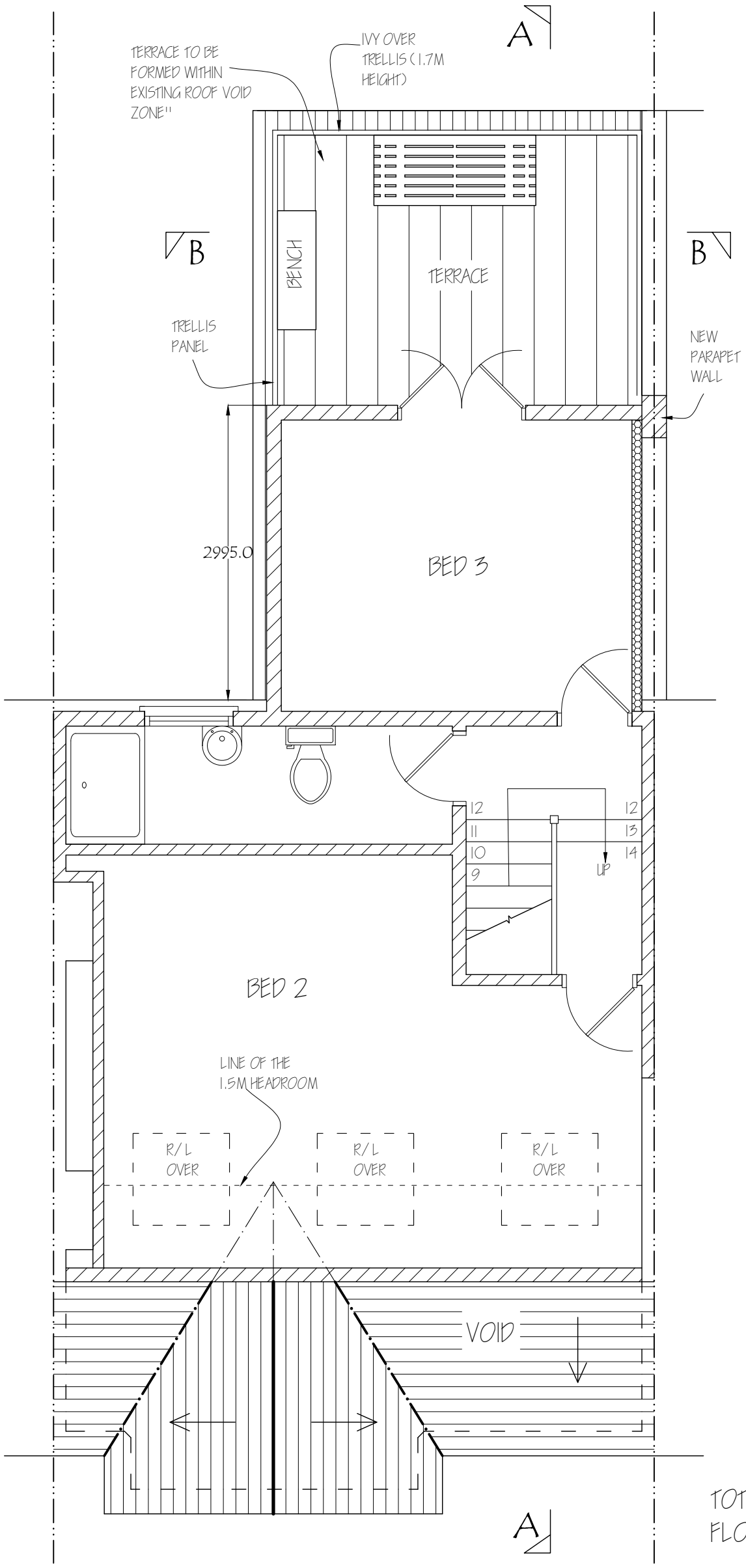

TOTAL AREA OF SECOND FLOOR =37.151m²

Nigel Fallon, B.Sc. (Hons)MBEng. *07768-408525*
Planning & Development Consultant, Building Engineer.
164 Japonica Lane,
Willen Park,
Milton Keynes, MK15 9EE.

DRAWING TITLE: PROPOSED SECOND FLOOR PLAN		NO. - 05 / REV: A
SCALE - 1: 50	DATE: 08/ 06/ 2026	DRG. PAPER SIZE: A3

ADDRESS:
FIRST FLOOR FLAT,
3 GREENHAM ROAD, NIO ILN.

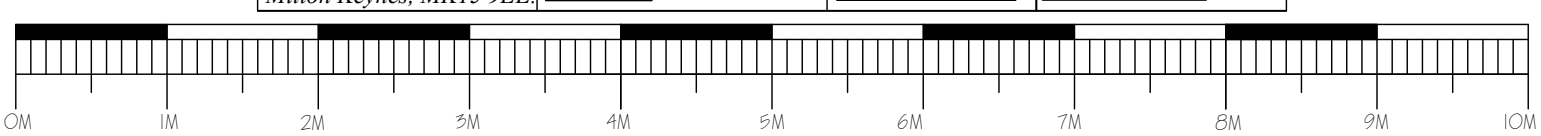

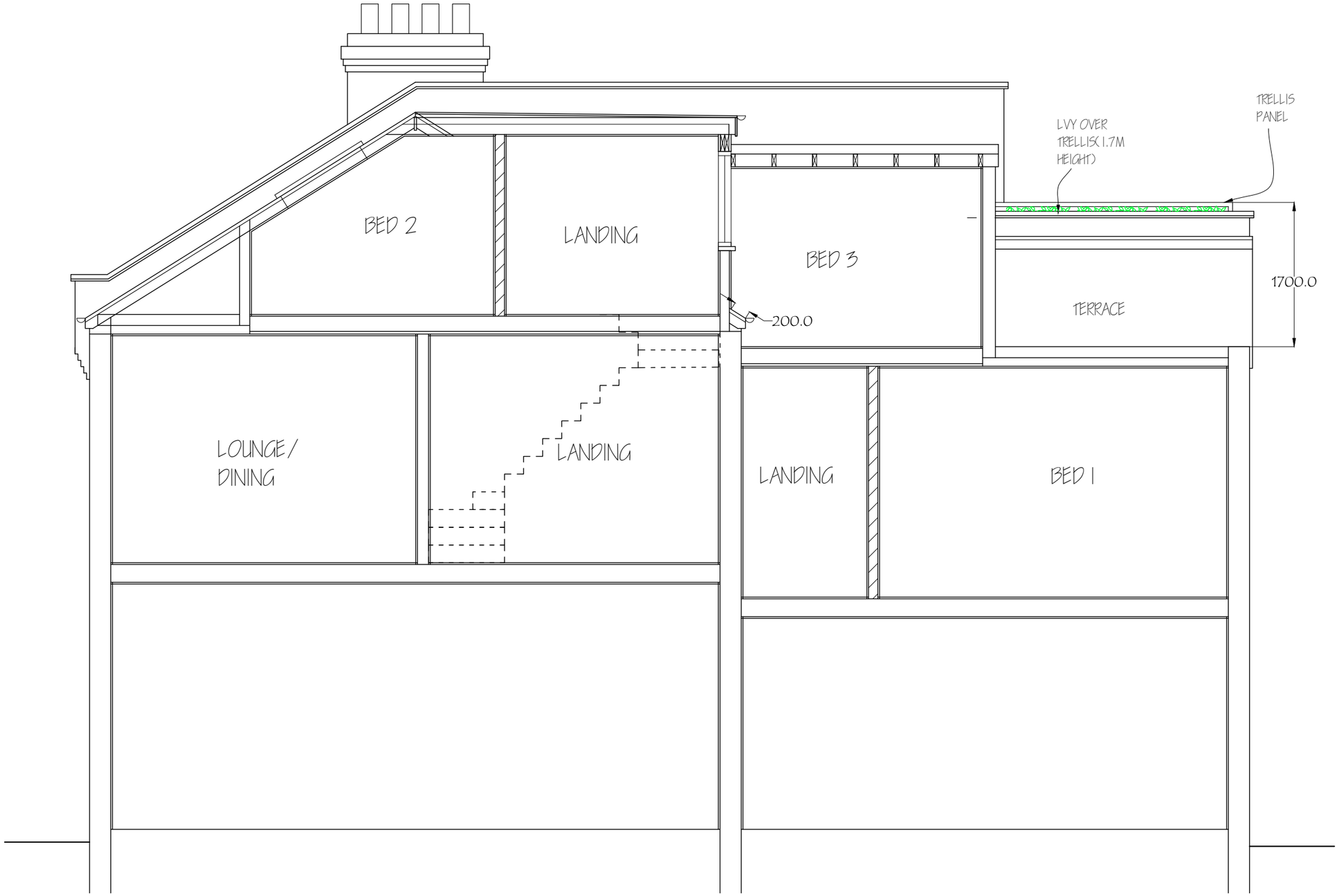

Nigel Fallon, B.Sc. (Hons)MBEng. *07768-408525*
Planning & Development Consultant, Building Engineer.
349, Chartridge Lane,
Chesham, HP5 2SH.

DRAWING TITLE: PROPOSED SECTION		NO. - 06 / REV: A
SCALE - 1: 50	DATE: 08/ 06/ 2026	DRG. PAPER SIZE: A3

ADDRESS:
FIRST FLOOR FLAT,
3 GREENHAM ROAD, N10 1LN.

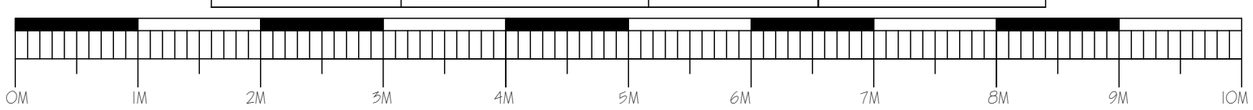

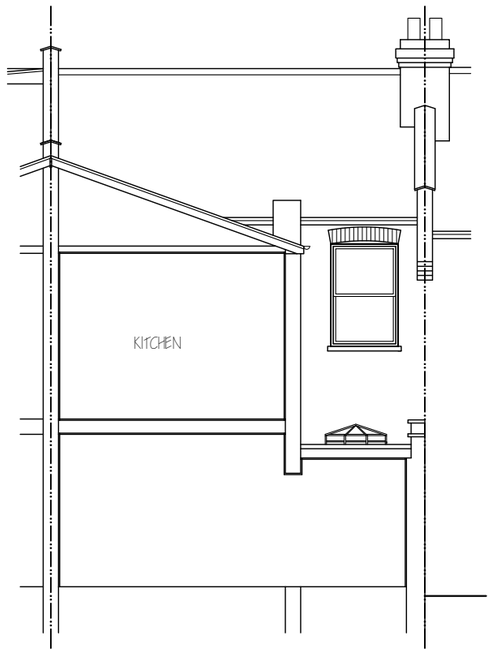

EXISTING SECTION

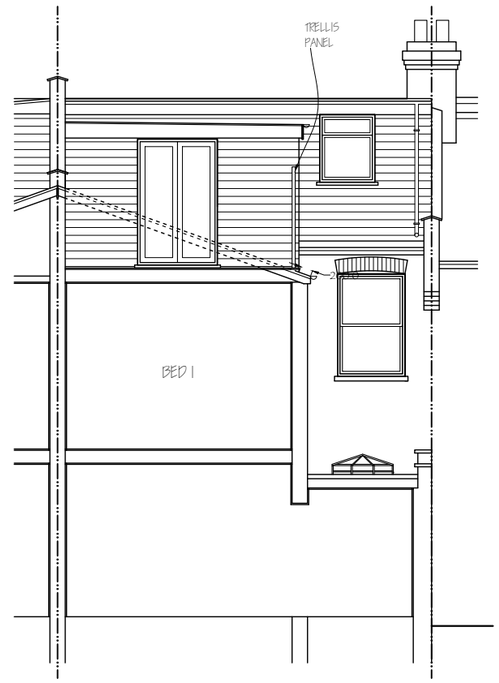

PROPOSED SECTION

Nigel Fallon, B.Sc. (Hons)MBEng. *07768-408525*
Planning & Development Consultant, Building Engineer.
164 Japonica Lane,
Willen Park,
Milton Keynes, MK15 9EE.

DRAWING TITLE: EXISTING/ PROPOSED SECTIONS

SCALE - 1: 100

DATE: 08/ 06/ 2026

ADDRESS:
FIRST FLOOR FLAT,
3 GREENHAM ROAD, NIO 1LN.

NO. - 07

REV: A

DRG. PAPER SIZE: A3

0M 1M 2M 3M 4M 5M 6M 7M 8M 9M 10M

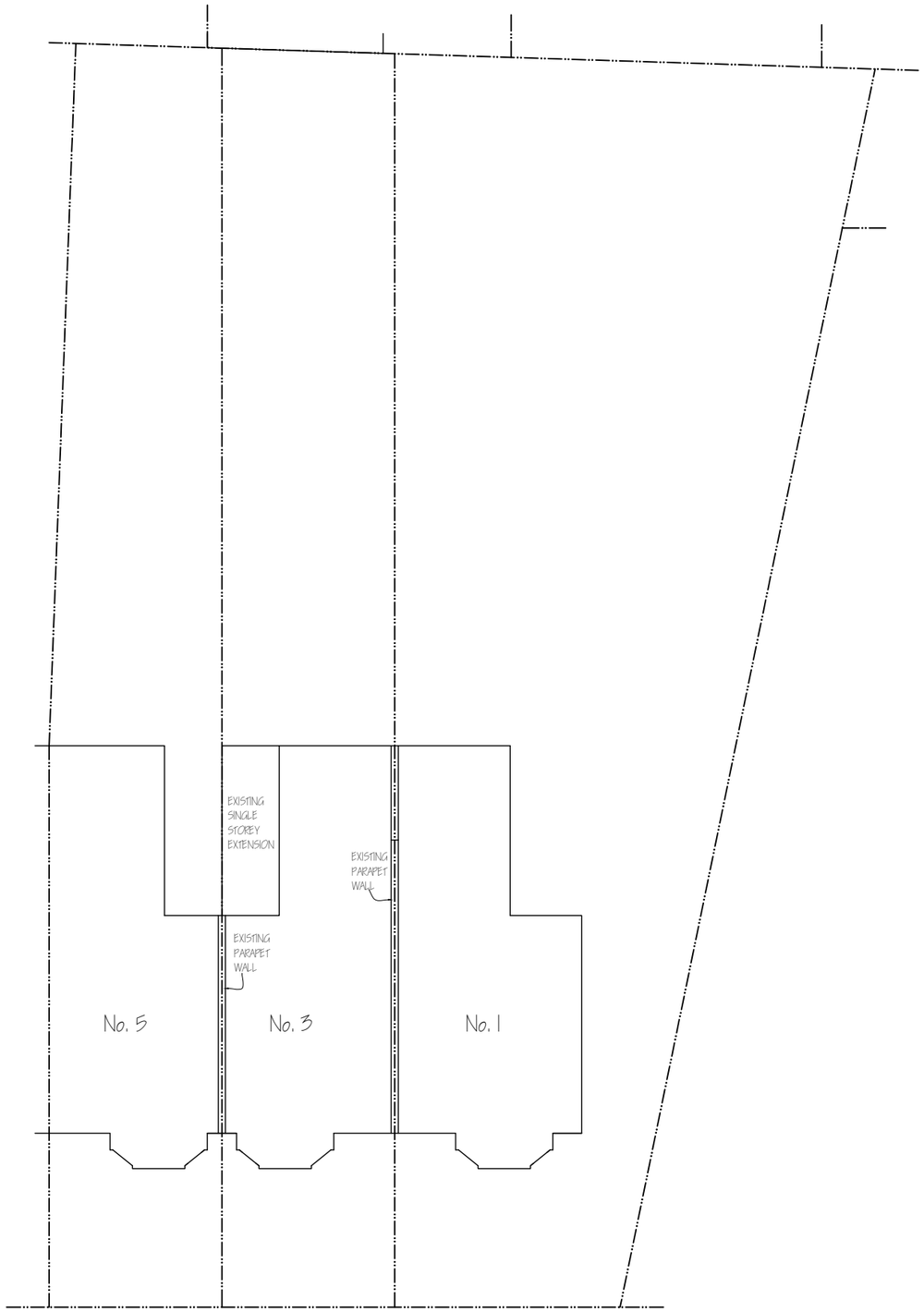

EXISTING BLOCK PLAN

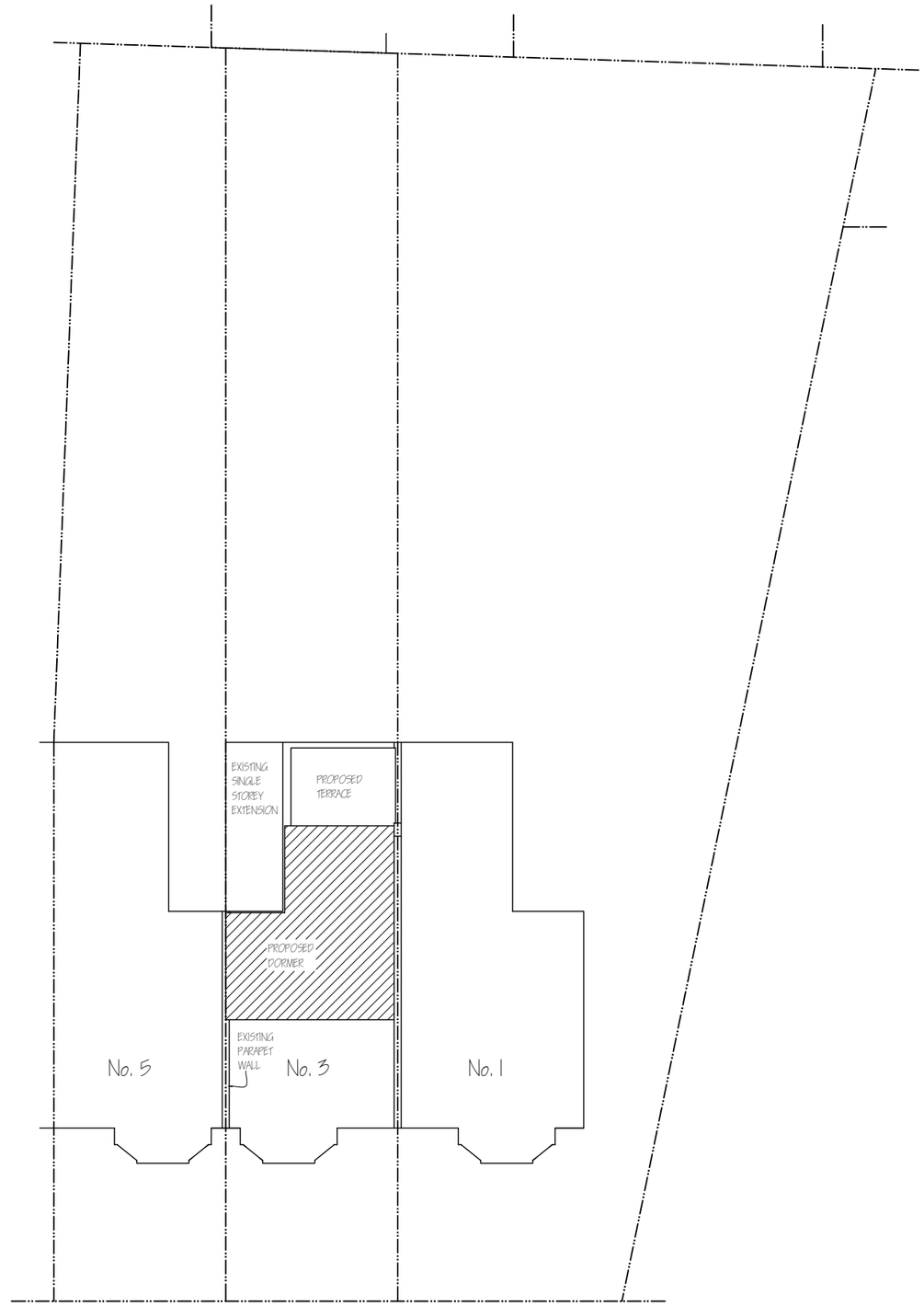

PROPOSED BLOCK PLAN

Nigel Fallon, B.Sc. (Hons)MBEng. 07768-408525
Planning & Development Consultant, Building Engineer.
164 Japonica Lane,
Willen Park,
Milton Keynes, MK15 9EE.

DRAWING TITLE: EXISTING/ PROPOSED BLOCK PLAN		NO. - 08 / REV: A
SCALE - 1: 200	DATE: 08/ 06/ 2026	DRG. PAPER SIZE: A3
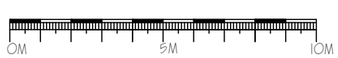
ADDRESS:
FIRST FLOOR FLAT,
3 GREENHAM ROAD, N10 1LN.