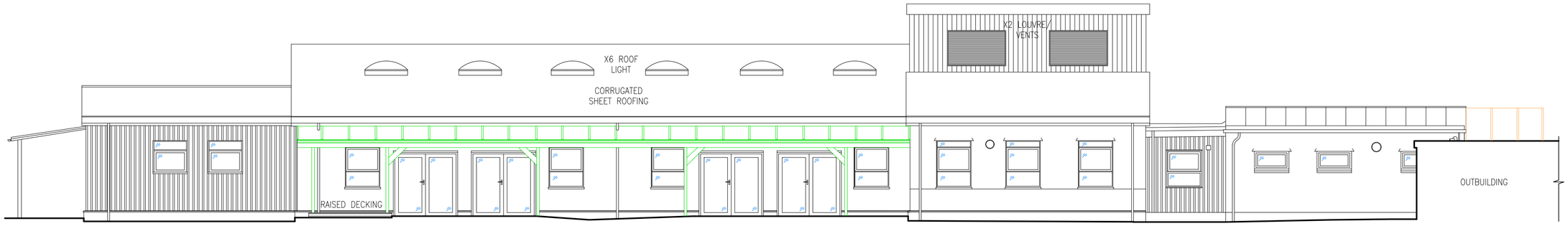

NORTH ELEVATION

0 10M

CANOPY 1 TO BE REPLACED
CANOPY 2 TO BE REPLACED

NOTE: FENCING OMITTED FOR CLARITY

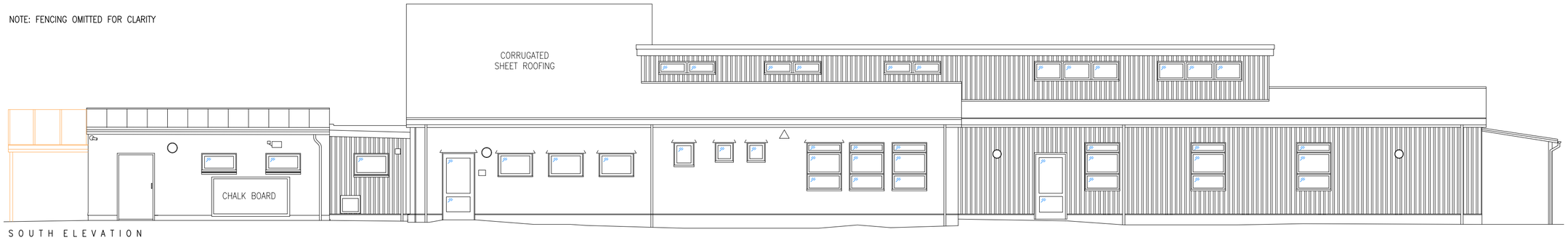

SOUTH ELEVATION

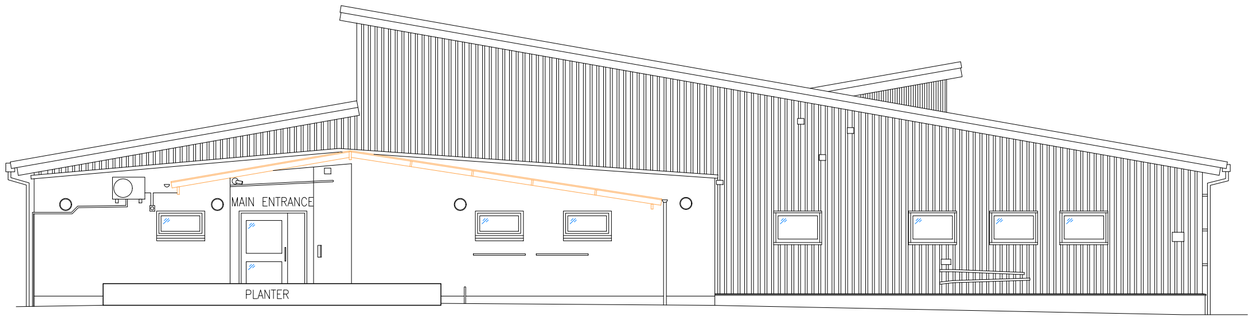

WEST ELEVATION

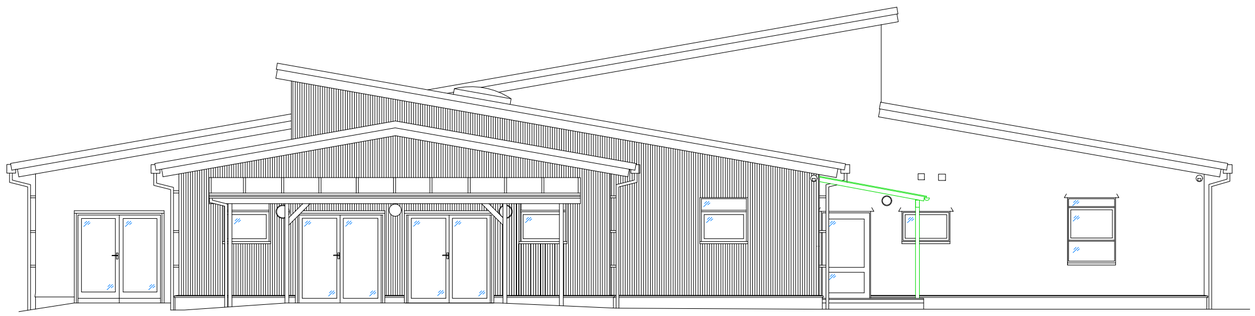

EAST ELEVATION

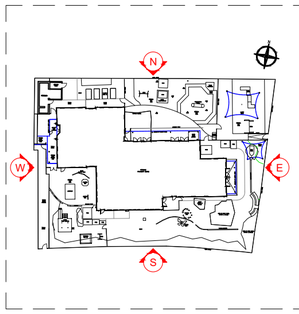

NOTES

REV.	DATE	PURPOSE	DRAWN
A	29/06/26	ISSUED FOR INFORMATION	IS

CLIENT HARINGEY COUNCIL

PROJECT WOODSIDE CHILDRENS' CENTRE, LONDON N22 5SJ

TITLE EXISTING EXTERNAL ELEVATIONS

REVISION	DWG No.		SCALE
A	SKK4315/104		1:100 @ A2
	DATE JUN '26	DRAWN IS	CHECKED APF

SKK DESIGN

INTERIOR, ARCHITECTURAL & RETAIL DESIGN

NEW MEAD BARN
WICKHAM HALL
HADHAM ROAD
BISHOP'S STORTFORD
CM23 1JG

Tel: 02031 502247
www.senkenken.com